"The National Gallery," a parade of leading figures done in caricature by Sebastian Robles, is a daily feature of The Post.

The Washington Post

Snow or rain, cloudy this morning with little change in temperature.

NO. 21,096 | ENTERED AS SECOND CLASS MATTER, POSTOFFICE, WASHINGTON, D. C. | WASHINGTON: TUESDAY, MARCH 20, 1934 | COPYRIGHT, 1934, BY THE WASHINGTON POST PUBLISHING CO. | THREE CENTS

House Votes Silver Bill, Philippine Independence And Cotton Crop Control

Dies Measure Permits Foreign White Metal to Buy in U. S.

"Fiat Money," Cry Republican Foes

Morgenthau Assailed in Senate for Sending Expert to China.

The House yesterday, within four hours, passed three major pieces of legislation, setting a speed record for this session:

The Dies silver purchase-farm relief bill was passed by a vote of 257 to 112 after two hours of debate, authorizing the Treasury to issue certificates against foreign silver received in payment for agricultural surpluses.

The Bankhead cotton control bill, limiting output to 10,000,000 bales this year and levying a 50 per cent tax on cotton ginned over that limit, passed by a vote of 251 to 114.

By a voice vote, the chamber approved the Administration's new Philippine independence bill, granting freedom to the islands in ten years, and authorizing the Philippine legislature to draft its own constitution.

By Robert C. Albright.

In the face of Republican cries of "dumping" and "fiat money," the House yesterday suspended its rules and swept to passage the Dies silver bill, sanctioning foreign silver payments for American farm surpluses.

Despite Administration silence, the remonetization measure received an 11-vote margin over and above the two-thirds majority required to suspend the rules. The vote was 257 to 112. Only 18 Republicans joined 234 Democrats in the drive for passage, as farm relief, inflation and silver blocs combined forces.

White House silverites hailed the victory as the opening wedge for new monetary legislation. Secretary of the Treasury Henry Morgenthau, jr., ordered a silver survey in China by Prof. James Harvey Rogers, a White House adviser on money matters.

Borah Hits Morgenthau.

The move was assailed at once in the Senate by Senator Borah, insurgent Republican, and Wheeler and King, silver Democrats. Senator King charged Morgenthau with "dragging a red herring" to divert Congressional silver action, and denounced the assignment as a direct afront to the Senate Foreign Relations Committee.

In the 15 minutes of floor debate,

Continued on Page 3 Column 2.

Americans Quizzed in Spy Case

Mr. and Mrs. Robert Switz, long imprisoned in Paris in connection with an alleged spy syndicate, were questioned for hours yesterday by French officials. The nature of the grilling was kept secret, but it was announced afterward that more arrests would be made. The Switzes formerly lived in East Orange, N. J., and New York.

Credit Banks Sought to Aid 'Little Fellow'

Charters for 12 Sought by Roosevelt to Lend Capital.

Purchase of Obligations Set Forth in House, Senate Bills.

By Leon Dure, Jr.

On word from the White House, Administration bills to set up under the Federal Reserve Board a system of credit banks with authority to divert millions into working capital for private industry were introduced in both Houses yesterday.

President Roosevelt launched this newest attack against one of the most laggard sectors of the New Deal campaign for recovery in letters to Senator Duncan U. Fletcher and Representative Henry B. Steagall, chairman of the Senate and House Banking and Currency Committees.

Expressing himself "deeply concerned" with the plight of small industry, whose working capital in many instances "has been lost or seriously depleted," he proposed immediate relief in the form of 12 credit banks, with one to each Federal Reserve district.

Two Bills Introduced.

Bills to accomplish this end, providing for the purchase of such obligations from other banks and financial agencies and "in exceptional circumstances," for direct loans to industry, were immediately brought forth by the two committee chairmen.

Declaring that "our improved condition nationally furnishes full justification" for recovery efforts in behalf of agriculture, commerce, the larger industries and financial institutions, President Roosevelt said a Nation-wide survey had convinced him of the need of such help for smaller enterprises.

Estimates based on reports from 4,958 banks and 1,066 chambers of commerce, he said, showed that about $700,000,000 of such capital is now required; that this would continue 346,000 in employment and provide new work for some 378,000 additional men and women.

This method of pumping credit into a business class sorely hit, in some instances, by provisions of NRA, gradually evolved during the winter. As finally crystallized, it bears the approval of the Federal Reserve Board, whose governor, Eugene R. Black, has been one of the chief conferees on the plan.

The President made no mention, it was noted, of the RFC proposal set out by Chairman Jesse H. Jones to enlarge this agency's powers to embrace direct lending to individuals. This gave support to the opinion this alternate, or supplemental, plan to aid small industry is not backed by the White House, even if not specifically opposed.

12 Chartered Banks.

Twelve credit banks recommended by Mr. Roosevelt would be chartered by the Federal Reserve Board in Reserve bank cities, with virtually

Continued on Page 4, Column 4.

Decision on Auto Strike Due In 24 Hours; Roosevelt Keeps Watch as Plant Heads Meet

Air Subsidy Hit by New Senate Bill

O'Mahoney Opposed to White House Draft for Mail Hauls.

Indicating Democratic dissatisfaction with the Administration air-mail bill, Senator Joseph C. O'Mahoney (Democrat), Wyoming, and three of his party colleagues introduced a bill to divorce the transportation of air mail from subsidies for aviation.

The bill would require and pay for the transportation of air mail on the same basis as the carriage of mail is now handled by the railroads. In a statement Senator O'Mahoney explained that if aviation needed a subsidy, it should be provided through the Commerce or some other department and not be charged to the cost of handling air mail.

Meanwhile Posmaster General James A. Farley revealed that virtually all the airlines whose mail contracts were canceled more than a month ago had asked for a hearing. He said he would reply to these requests some time this week, but he did not disclose what his answer would be.

Eight Routes Resume.

For the first time in a week air-mail planes were again in operation wnen the Army Air Corps resumed flights on eight routes. No accidents were reported, but the Associated Press reported that late in the day bad flying weather caused postponement of the 1:30 p. m. run from Atlanta to Washington.

With "safety first" the motto of the day, the Army service was on schedule in other parts of the country, dispatches indicated. Maj. Gen. Benjamin D. Foulois, chief of the Air Corps, was in the Middle West checking operations of his men. All air-mail planes were grounded Sunday a week ago after ten fatalities. An eleventh Army flier was killed Saturday during a practice run on a mail route in the West.

The Senate Postoffice and Post Roads Committee continued hearings on the McKellar-Black or Administration bill to revise the air-mail laws. This bill provides for awarding air-mail contracts to private companies on a revised basis, including lower rates and barring from the bidding those contractors pressing claims under old contracts.

Three Criticize Air Bill.

The committee heard Crail Hunter, vice president of Northwest Airways; Harlan Hull, president of the TWA Pilots Association, and C. B. Munro, president of the Pennsylvania Airways. The three witnesses criticized the bill as "unfair" and urged returning the air mail immediately to private airlines. Munro denied the Mellon family dominated his company, as has been charged. He said the Mellon family owned only 2,400 of 26,312 shares of the airway stock.

Whatever plans the Administration decided on Sunday in the way of revising this air-mail bill were not revealed, but it was believed

Continued on Page 3, Column 4.

Insull's Life in Peril As Ship Fights Gale

Utilities Fugitive, a Poor Sailor in Fair Weather, May Suffer Fatal Heart Attack Any Time; Mediterranean Pummels Tramp Steamer.

(Copyright, 1934, by the Associated Press.)

Athens, March 19.—A raging storm on the Mediterranean endangered the life of Samuel Insull tonight as the world speculated on his ultimate destination.

Huge waves pummeled and tossed his expensively chartered little tramp steamer Maiotis, which creaked and groaned in the terrific wind, and it was feared the most famous of all present-day fugitives from justice might collapse with another heart attack.

Insull, a poor sailor on a fair day, was believed facing grave danger. On his first flight from Greece last week, the 74-year-old former utilities magnate suffered a heart attack in good weather, was seasick and could not eat, requiring medical attention.

The freighter was believed well off the coast, cruising in a zigzag course, awaiting final instructions from the shore as to the possible places Insull might use as a haven from arrest by American authorities.

Syria, Persia or Abyssinia were given in various quarters as possible destinations.

Others advanced a theory that he might change ships at sea and head in a different direction.

In Paris, it was reported he could go to Syria without danger of detention by the French Government because Syria is only a mandated country. In Washington, the State Department prepared to take "appropriate action" to bring Insull back to Chicago. London officials said they would do anything in their power to meet any American request in case Insull tries to land in British territory.

There is considerable gossip about the price Insull paid to charter the ship and his heavy expenses since he fled from the jurisdiction of American courts.

His present search for a refuge has cost more than $20,000, it was estimated.

Staying in Athens for a year and a half cost him between $60,000 and $80,000, reports said.

Reconciliation Sought By Insull, Is Report

Athens, March 19 (U.P.).—Samuel Insull today was reported seeking a "reconciliation" through President Roosevelt which would permit him to repair the damage done during the collapse of his far-flung public utilities empire in America.

The Chicago fugitive was credited in these latest rumors with having instructed "influential friends" in the United States to arrange a reconciliation.

Intervention In Prospect

Let Workers Decide on Union; Green Replies to Attack.

Walkout Is Set For Tomorrow

Manufacturers Assail A. F. L. in Final Plea to Employes.

Whether the country is to be plunged into the most serious labor strike in years, a strike that would seriously threaten the National Recovery program, will be determined in the next 24 hours.

In New York yesterday the leading figures in the automobile industry were meeting in a last effort to keep the wheels of their industry going.

Shortly after 8 o'clock last night the Associated Press reported that with the terse statement "progress is being made," the directors of the National Automobile Chamber of Commerce recessed until today.

In Washington, President Roosevelt kept a close watch on developments with the prospect that he would personally step in to bring about a solution if employers and employes fail to get together. During the afternoon he conferred with Attorney General Cummings on the legal aspects of the situation, indicating the possibility that court action might be resorted to in an effort to enforce NRA labor provisions.

A. F. of L. Under Attack.

In Detroit, automobile manufacturers issued a new statement to their employes, declaring the American Federation of Labor is "trying to destroy the present satisfactory arrangement between you and the management under which your rights to collective bargaining are fully recognized."

In answer to the statement of the automobile employers, William Green, president of the American Federation of Labor, declared last night that there is no question of the labor organization running the automobile industry, but merely the question of the right to organize "without coercion and intimidation from the automobile manufacturers."

"Let the automobile workers decide for themselves whether they want a company union, an independent union, affiliated with the American Federation of Labor, or no union at all," Green said.

Let Workers Decide.

"Under the National Recovery act, the workers have a legal right to make such a decision. I challenge the automobile manufacturers to meet this issue and let the workers decide for themselves. The Ameri-

Continued on Page 7, Column 2.

Stock Control Bill Redraft Given House

Modified Measure Today Gets Committee Hearing.

By Franklyn Waltman, Jr.

Substituting flexible and discretionary provisions for the rigid requirements of the original Fletcher-Rayburn securities exchange bill, Representative Sam Rayburn late yesterday introduced in the House a redrafted compromise stock market regulation bill.

The measure was the work of the committee of Treasury, Federal Reserve, RFC and Congressional experts which has been working for more than a week to alter the stock market bill in order to meet the more substantial objections raised by Wall street spokesmen and others to the original bill.

This bill, containing many of the changes forecast in The Washington Post on March 12, was referred to the House Interstate Commerce Committee, which will hear representatives of the Treasury and Federal Reserve Board on it beginning today. Rayburn is chairman of the committee.

The attitude of Senator Duncan U. Fletcher and members of the Senate Banking and Currency Committee, of which he is chairman, to the new measure have not been disclosed. Fletcher called a meeting

Continued on Page 3, Column 5.

Wreck Engineers Get Death.

Moscow, March 20 (Tuesday) (AP). Two engineers on a Moscow suburban line were sentenced to death today after a trial in which they were convicted of being responsible for the wreck of their trains on March 4.

U.S. 'Obligated' To Depositors, Kean Declares

McLeod Bill Asks Assets of Closed Reserve Banks Be Liquidated.

The "moral obligation" of the Government toward depositors in closed Federal Reserve Banks was stressed by witnesses before the RFC sub-committee of the House Banking and Currency Committee at a hearing yesterday on the McLeod bill.

The measure, of which Representative McLeod (Republican), Michigan, is author, authorizes the Reconstruction Finance Corporation to purchase the remaining assets of all member banks of the Federal Reserve System, pay off depositors in full, and liquidate the assets over a 10-year period.

In addition to presenting petitions from a dozen States, one bearing 94,382 signatures, Representative McLeod told Chairman Prall (Democrat), New York, that more than a score of Representatives have asked to appear on behalf of the bill.

The first day's witnesses, including Senator Kean (Republican), New Jersey, insisted that under the Federal Reserve system, there was an implied promise to the people that their money was safe.

Senator Kean also criticized the Administration to date of provisions of the Glass-Steagall act, intended to relieve depositors in closed banks. While the intent of the measure was good, he said, the Comptroller of the Currency and others charged

Continued on Page 7, Column 5.

Kiwanis Founder Dies.

Dallas, Tex., March 19 (AP).—Allen Simpson Browne, 51, a founder of the Kiwanis International Service Clubs, died here yesterday. Browne was president of the Texas Gulf States Securities Corporation.

Big Navy Bill Is Approved In Conference

Passage in Both Houses Seen; 102 Ships and 1,184 Planes Voted.

An agreement on the Vinson-Trammell bill authorizing construction of the American fleet to treaty strength within five years was reached last night by House and Senate conferees.

The measure provides for the construction of 102 ships of all categories at an estimated cost of $400,000,000 to $900,000,000 and 1,184 airplanes at a cost of $96,000,000.

The conferees agreed that alternate ships in each category must continue to be built in Government Navy yards as at present.

A maximum of 10 per cent profit to bidders on the new ships or aircraft is specified.

The Senate conferees compromised with the House and reduced from 25 to 10 per cent the number of airplanes required to be constructed in Government plants if this is held feasible by the President.

Chairman Vinson (Democrat), Georgia, of the House Naval Affairs Committee, said he would offer his report to the House some time this week. Chairman Trammell (Democrat), Florida, of the Senate Naval Committee, plans to do likewise.

The measure has the support of the Administration and quick approval is expected in both Houses.

Daniels Leaves Border.

El Paso, Tex., March 19 (AP). Ambassador Daniels departed for Mexico City today after addressing several thousand El Paso and Jaurez school children at a meeting here. He stressed the necessity for friendship and good-will between the United States and Mexico.

Barnard Calls Reformatory "Powder Keg"

Committee Rejects Charge of Graft; Shoemaker Promises Fight.

Lorton Reformatory is a "powder keg" which needs only the spark of leadership to explode into the worst prison rioting in the Nation's history, M. M. Barnard, superintendent of District penal institutions, yesterday told the investigating committee which exonerated him and other officials of graft and corruption charges.

Stating that the prisoners already are uneasy and aroused, and speaking of Representative Shoemaker's announced intention to continue attacks against the institution, the aged prison head told the committee that if Shoemaker keeps on with his charges serious results may follow.

Shoemaker termed the committee's report "a whitewash by a self-admiration society," adding that "I haven't even started to fight. If necessary I will lay this little baby on the White House steps. I know the President won't tolerate such conditions. The only ones at Lorton on a keg of powder are Barnard and his officials."

Probe Bill Pigeonholed.

Representative Shoemaker's resolution authorizing a Congressional inquiry of Lorton and all Federal penitentiaries has struck a snag. It was learned from an authoritative source that the bill has been pigeonholed and will not be reported this session.

Stressing the fact that Lorton—without walls, crowded and without sufficient guards—would be helpless if prisoners decided to

Continued on Page 7, Column 7.

Dillinger's Pal Pulls Surprise

Asks End of Murder Trial Because He Opposes Death Penalty.

Lima, Ohio, March 19 (AP).—Two surprise legal maneuvers, one each by the State and the defense, took the trial of the Dillinger gangster, Russell Clark, out of the doldrums of jury picking today.

First Clark's attorney, Clarence C. Miller, objected to the whole proceedings on the ground that Clark does not believe in capital punishment.

After the objection had been overruled, the State disclosed a plan to call Louis P. Piquett, Chicago criminal attorney, who came to Lima to represent Clark and now faces a charge of attempted bribery and disorderly conduct.

County Prosecutor Ernest M. Botkin said he intended to subpena Piquett as a rebuttal witness. Piquett was an attorney for John Dillinger, at Crown Point.

Clark is the third Dillinger gangster to go on trial here in as many weeks. Harry Pierpont and Charles Makley already have been found guilty and sentenced to death in the electric chair for killing Sheriff Jess Sarber when Dillinger was liberated from jail here October 12. Clark is charged with being a member of the raiding party.

In arguing his objection, Miller pointed out that Judge E. E. Everett had excused 37 prospective jurors because they did not believe in capital punishment.

Auto Thieves Miss $3,000.

Buffalo, March 19 (U.P.).—Thieves stole Alfred Thatcher's automobile at Erie, Pa., and abandoned it here without noticing a bag containing $3,000 worth of jewelry on the floor.

Orientals Hail Ruler's Bride, Happy at Pope's Dispensation

Hue, Annam, French Indo-China, March 19 (U.P.).—The hearts of the populace of the capital were warmed today by the arrival of the young woman, a commoner, who is to wed their ruler this week and become Empress of this tiny tropical realm.

The fiancee of Emperor Bao Dai, French-educated and westernized monarch of Annam, is a pretty 19-year-old girl namen Marie N'Guyen Huu-Hao. Like her royal suitor, she was educated in France and is a Roman Catholic.

Pleas to the Vatican gained special dispensation from Pope Pius XI, it was announced by the authorities in the capital here, and national rejoicing followed. The 21-year-old ruler is highly popular with his subjects, and his gesture in raising a commoner to the throne with him has endeared him to his people.

The four-day ancient wedding ceremonies will start tomorrow. The rites conclude with the traditional Asiatic wine-drinking ceremony.

At dawn the ceremonies begin with the old Chinese custom of informing the departed ancestors of the impending marriage. The young emperor's father is dead, but a court dignitary in the robes once worn by the former emperor will take his place, burning a paper altar on which are written the name and age of the bride.

The bride and bridegroom, despite their preference for occidental methods, must be married in richly brocaded gowns studded with jewels. The bride is a naturalized French citizen, and the oriental ceremony must include the French civil marriage form.

The children of Annam's rulers must be reared as Buddhists, the state's faith.

The young emperor, who likes dancing, tennis and ping pong, announced he would raise his bride to imperial rank. She is the daughter of a wealthy Cochin-China family.

Ohio Attorney Kills Wife, Self

R. B. Newcomb, Cleveland, Hacks Mate With Ax, Then Cuts Throat.

Cleveland, March 19 (AP).—As a climax to a nervous breakdown, one of Cleveland's most prominent attorneys, Robert B. Newcomb, 61, hacked his wife to death with an ax while she slept early today, and then committed suicide by slashing his throat with a razor.

Coroner A. J. Pearse asserted two other persons in the Newcomb home, who were asleep at the time, were lucky to have escaped. They were Millard, 35, one of the couple's two sons, and Mrs. Mabel Warner, aged mother of Mrs. Newcomb.

A maid discovered the tragedy in the home in fashionable suburban Cleveland Heights. As Coroner Pearse reconstructed it, Newcomb went to the basement about daybreak to get the ax.

Returning to Mrs. Newcomb's bedroom, he struck her on the head with the blunt end several times. Placing the ax beneath the bed, the lawyer then went back to the basement and cut his throat.

Millard said his parents retired late last night, apparently in harmony.

The lawyer had been treated several weeks for his breakdown, the second in 15 years.

300 Mexicans to Leave Ohio for Native Country

Columbus, Ohio, March 19 (AP).—Approximately 300 Mexicans in Lucas County have agreed to return to Mexico voluntarily under the new Ohio repatriation plan, Maj. E. O. Braught, State CWA director, announced today.

Death of Weirton Child Laid to Sleep Sickness

Weirton, W. Va., March 19 (Spl.).—Hancock County health authorities today began investigating the death of Paul Wolfe, jr., 4, from what the attending physician declared was sleeping sickness. The child had been in a coma for four weeks.

France Calls For Soldiers

Hitler Demand to Re-arm Brings Campaign to Swell Army.

Paris, March 19 (AP).—Apprehensive over the demands of Chancellor Adolf Hitler that Germany be allowed to re-arm, the government today announced a plan to swell the army's ranks by inducing young conscripts to reenlist "in order to avoid the hazards of job-hunting now."

The army also invited all unemployed young men in France who have left the ranks in the last five years, to enlist for new short terms.

The announced purpose is to reinforce the army with short-term recruits because the regular conscript classes are beginning to slack off in numbers, due to the low war-time birthrate.

Special recruiting will begin in April, an official communique said. Certain "specialists" will be offered 18-month terms and others may enlist for six months. All enlistment requirements will be lowered.

One of the reasons ascribed to the government's action today is the desire of the armed forces to police all defenses along the Rhineland. The border bristles with camouflaged underground fortifications.

Kentucky Law Decrees No Nudist Knotholes

Frankfort, Ky., March 19 (AP). Nudist colonies may settle in Kentucky, in accordance with a bill that became a law today, but they must build 20-foot walls of brick, stone or concrete around their premises and pay the State an annual license fee of $1,000.

Gov. Ruby Laffoon permitted the measure to become a law without his approval or disapproval. A nudist colony would be required to keep a register of its inhabitants which would be open to the inspection of State officials.

Hotel Man Robbed At Fredericksburg

Saves $1,500 Ring; Bandits Club Him, Get $300.

Fredericksburg, Va., March 19 (Spl.).—Hit on the head with a revolver and robbed of almost $300 in cash and jewels, Karl Herr, proprietor of the Mary Washington Hotel, saved a platinum ring with two diamonds, which he values at $1,500, by throwing it on the floor of a dimly lighted hall here this afternoon.

After rifling his cash register of $30, two young bandits forced the proprietor to walk upstairs when a party of people entered the lobby. On his way, Kerr dropped the ring on a soft carpet.

Upstairs the bandits took his wallet with $100, his $100 watch and chain and a small diamond ring valued at $70. They struck him on the head and fled.

Drink-Crazed Man Kills Wife and Self

Norfolk Couple Survived by Four Children.

Norfolk, Va., March 19 (Spl.).—Said to have been crazed by drink, Clarence C. Wagner, 45, today, shot his wife to death, then cut his throat before turning the gun on himself.

The tragedy was discovered by Mrs. Mary Nelson, a neighbor.

Wagner was not dead when the police arrived and he endeavored to make a statement. He died before he could speak. Neighbors declared the Wagners had been quarreling recently. The couple are survived by two sons and two daughters.

Farley Intimates Democrats May Turn Back on La Follette

Postmaster General James A. Farley seized one horn of a political dilemma yesterday by intimating the Democratic party would support Charles Broughton for United States Senator from Wisconsin against Robert M. La Follette.

Senator La Follette is a leader among the Senate Progressives who left their party to support Roosevelt in 1932. He is reported to have turned down a place in the Cabinet, but has been, nevertheless, on extremely good terms with the White House.

However, the long-inert Democracy of Wisconsin has shown signs of coming to life and asking support from Washington. This is believed to be the reason for Farley's decision to back Broughton in the primaries on September 18.

The Postmaster General also declared yesterday that all collectors of internal revenue and of customs should resign from the Democratic National committee, of which he is chairman. He pointed out that because such individuals have charge of collecting large sums of money for the Government, they should be above suspicion politically.

Three National committeemen, Hector H. Perry, North Dakota; Horatio J. Abbot, Michigan, and Joseph Wolf, Minnesota, are listed as internal revenue collectors for their States.

Farley was asked if he thought Mrs. Carrol Miller, of Pennsylvania, should give up her post. Mrs. Miller is a sister of Joseph Guffey, Democratic leader of Pennsylvania. The Postmaster General said he didn't think so.

Guffey is a candidate for the Senate.

The intimation that "Young Bob" La Follette would have to shift for himself in the primaries next September came when Farley stated at his press conference, "It looks to me as if the Democrats wanted Charlie Broughton."

Without Democratic help, La Fol-

Continued on Page 4, Column 1.

New U.S. Crime LawCurbAsked By Cummings

Attorney General Pleads for Wider Powers to Crush Racketeers.

(Associated Press.)

The Government through Attorney General Cummings yesterday asked new legislative weapons to crush an organized underworld, "that has more people under arms than in the Army and Navy of the United States."

Illustrating his testimony by reference to the Dillingers, Touhys and Capones, Cummings requested the Senate Judiciary Committee to approve six measures which would give Federal authorities power as formidable in its field as the machine guns and sawed-off shot guns of the criminals.

The Attorney General said the Government did not wish to usurp State power and that it was not the duty of the "Government generally to preserve peace and order in the various communities of our Nation."

"I am convinced, however," he said, "that we need expansion of the Federal penal statutes to include control over the unlawful activities of those who deliberately take advantage of the protection afforded them by State lines in perpetrating their crimes.

Crime Called Business.

"Those who use the fast means of travel, the swift methods of communication to escape from the scene of their crimes—those classes of criminals who seek to earn their living by threats and violence, moving about from one State to another to avoid detection, require the attention, in my opinion, of the Federal authorities. It is to curb their depredations that these bills are directed. To them crime has become a business—a cold, hard, calculating enterprise."

Indications are the measures asked by the Attorney General would be acted on in both Houses at this session. Apparently there is little opposition.

The committee listened attentively while Cummings told of some of the gangs with which the Government is at war. He said the Touhy band in the Midwest was "notorious for torture," but that the Capone organization, headed by Murray Humphrey since Al Capone went to Atlanta, was of a "much higher type."

Gang Profits Large.

"It is not so brutal as the Touhys," he said, "and not so likely to take off a man's ear or gouge out his eye."

One of the bills proposed, a consolidation of several bearing on the subject, is aimed directly at racketeering whose returns, Cummings said, ran into "millions upon millions." It would define such offenses as violations of the Constitution's interstate commerce clause and would make them felonies where they are "accompanied by extortion, violence, coercion or intimidation."

The Attorney General said heretofore "the nearest approach to Federal prosecution of racketeers as such has been under the Sherman antitrust act" and that it was ineffective.

Dillinger Curb Sought.

This measure also would extend the provisions of the Federal law against transporting stolen automobiles across State lines and would make it a Federal offense to transport virtually anything of value.

Senator Robinson (Republican), Indiana, asked Cummings whether the proposed legislation would give the power necessary to "stop John Dillinger who has ignored State boundaries and who is now reported to have flouted an international boundary by going to Canada."

"Yes," Cummings replied. "We have a bill now before the committee which makes it a criminal offense for lawbreakers to pass from one State to another to avoid prosecution."

Board Grants 10 Days to Bar Liquor Permits

Virginia Group Will Hear Objections to Beer, Wine Licenses.

Richmond, March 19 (AP).—The alcoholic beverages control board today announced that it would grant no wine or beer licenses until ten days after March 22 and, in that time, will permit objections to be filed to the requests. On the advice of Maj. Edwin H. Gibson, assistant attorney general, the board also ruled that notices of intentions to seek licenses, already published, fulfill requirements of the law and need not be reposted.

The rulings were made after an all-day session, the first formal meeting of the new liquor commission. Gov. Peery attended and said afterwards, "On close range, this looks to me like a very fine board."

The board, in a formal statement issued from the offices of T. McCall Frazier in the division of motor vehicles, said that application forms are being printed and will be forwarded as soon as possible to those who have requested them.

Du Pont Heir, Bride Fly on Honeymoon

Miami, Fla., March 19 (AP).—Richard du Pont, son of Mr. and A. Felix du Pont, of Wilmington, Del., and his bride, the former Helena Allaire Crozer, left for Nassau by airplane following their marriage here today.

They flew on their honeymoon trip to the Bahamian isle in the same small monoplane in which the 23-year-old Du Pont and his sister, Alice, recently returned from South America and Caribbean islands.

Politics *and* People

By Elliott Thurston

Politically, as well as in the immediate consequences to economic recovery, the battles now being fought on the labor front are vital to the Roosevelt Administration. Aside from the obvious fact that a major strike would seriously cripple industry, the Administration is face to face with a fundamental issue upon which either the industrialists or the leaders of organized labor must surrender. For the Administration to take either side would alienate powerful political support.

The issue as it seen in Washington, has been inherent in the much debated Section 7a of NRA from the beginning. Until the present it has bene compromised or postponed, but now it is definitely out in the open and destined for a final settlement unless one side or the other backs down. It is not a question simply of collective bargaining or of unionization. It boils down to a contest between nationally organized labor and company unions. It is the American Federation of Labor against the company union.

* * * *

The automobile industry has been chosen by the leaders of organized labor for the battleground because the industry is one of the largest. It is leading the recovery parade. It has been NRA's star performer. Many of its leaders have been foremost in supporting the principles of NRA and the Administration's policies of shorter hours and higher wages. A victory in this field, paving the way for organized labor to supplant the company union, would give organized labor one of the greatest triumphs in its history.

The Federation of Lebor has lost paying members since the depression. Its total membership in 1933, according to its last report, was 2,126,796. In the boom period the membership was close to 3,000,000. Company unions sprang up rapidly under NRA's Section 7A requiring in every code an agreement guaranteeing "that employes shall have the right to organize and bargain collectively through representatives of their own choosing . . ." and stipulating that no employe shall be coerced "to join any company union . . ."

Organized labor read this as an edict against the company union, and has fought ever since to have it so construed, or to write it clearly into law either by amendment of Section 7A or in the pending Wagner bill, which has precipitated the determined resistance of industry. In every conspicuous case in which company unions have been formed, organized labor has protested and appealed to the National authorities, charging coercion, company interference and demanding Government-supervised elections. So far as a legal test is concerned, it was raised in the case of the Weirton Steel Co., when its founder, Ernest T. Weir, refused to let the Labor Board conduct an election, refused to recognize officials of the A. F. of L., and now stands cited to the Attorney General.

* * * *

In the meantime, the automobile industry offered to organized labor an ideal battleground to force and fight the issue out as a practical and political contest. The issue can be deferred again, or one side or the other can give in, but the principle at stake, as it is seen in the Capital, is whether industry is to be compelled to submit to nationally organized labor. Opposing industry seems determined to stand out to the bitter end against surrender on this fundamental. The federation seems equally resolved to go through with the battle to a finish.

To leaders on both sides, the principle rises above the immediate effects upon recovery. Industry's spokesmen fear a dictatorship by unions which will be even more powerful than Government itself, and unlike Government exist beyond the reach of the public. Union leaders fear that if they fail to win this great advantage now, National unions are doomed.

For Mr. Roosevelt or his Administration to support the Federation would antagonize some of the most powerful business interests in the Nation. To support industry wold be to risk losing organized labor. Organized labor was a large factor in Mr. Roosevelt's nomination and election. Unquestionably, the New Deal's inclination is to back the worker rather than the employer.

Faced by one of the most difficult of choices, involving great political consequences, can the Administration find a way out? That depends upon how resolute the contentants are, whether they can be put off by supplication, or whether public opinion can be mobilized to swing the balance. Since the issue involves a vital principle it hardly lends itself to compromise.

The struggle of the Railway Brotherhoods for higher wages is wholly different; there the unions already possess the field. Machinery exists for adjudication so that a strike tying up transportation, is not imminent. The issue in the automobile industry not only deeply affects recovery, including the fate of NRA, but it presents a challenge of the utmost importance to the political future of the Administration.

NRA 'Spending Orgy' Attacked By Rep. Taber

Lays More Acute Distress to Measures of Administration.

A "terrific orgy of extravagance" likely to result in an $8,000,000,000 deficit, July 1, was charged to the Roosevelt Administration last night by Representative John Taber (Republican), New York, in a radio talk.

He declared NRA caused "greater and more acute distress."

"The so-called NRA," Taber added, "started around July 1 at a time when business was improving; when employment was increasing. It required employers to raise the hourly rate of wages and reduce the number of hours. It raised prices.

"The raising of prices stopped buying. As a result, the farmer was paying more than he could pay and business did not move; employment was reduced, and while there were more people on the pay roll, the pay roll was smaller."

Taber contended the Democrats were preventing recovery by flying in the face of economic laws.

"Thousands upon thousands of small businesses have been ruined. Small manufacturers and merchants have suffered tremendously as a result of these operations. Many of them who otherwise could have ridden through the storm and continued in business will be ruined. Every move that has been made by the NRA and the AAA has been to tie and fetter them," he continued.

Taber argued devaluation of the dollar "has completely demoralized industry and where it has raised prices it has clogged channels of trade."

Heavy public works expenditures were discredited by Taber as productive of few jobs. He said more money was spent on American relief in one month by $60,000,000 than England spent in one year on the dole. He added:

"It is the announced policy of leaders of that group which seems to have control of the Administration to have a planned state where the professors tell manufacturers and farmers what they must do and what wages they must pay. "These things can result in but one thing. A completely planned state where there is no liberty of action on the part of any man. Outright Communism!"

Cudahy Declares Wife Melancholy

Packer Says She Often Planned Suicide.

Milwaukee, March 19 (AP).—Testimony that his wife was often intent on suicide by poisoning, razor slashing and strangulation was given today by Michael F. Cudahy, millionaire packer. As the trial began in his divorce suit against Mrs. Alice Dickson Pinto Cudahy.

Cudahy testified he once found an old fashioned straight edged razor under his wife's pillow. "Then it occurred to me," he said. "For the first time that she might take her life."

James Shaw, Cudahy's attorney, read into the record a letter written by Mrs. Cudahy to her husband in 1928, while she was at a sanatorium in Massachusetts. The letter was signed, "Your Insane Wife."

Rainey Tallies "Good" G. O. P. Votes in House

Suggests Battle at Polls Might Be Eased on Helpful Foes.

(Associated Press.)

The Administration's willingness to be nice to helpful Republicans was reflected yesterday in the disclosure by Speaker Rainey that he is having a record kept of Republican votes.

Rainey was asked about the tabulation he ordered of House Democrats' votes on 21 Administration proposals. When he told reporters about the Republican list, one asked.

"Does that mean you're going to trade bad Democrats for good Republicans?," but he denied anything like that was in mind.

Just Want to Know.

"We want to know what Republicans are for us," he said. "There's a possibility that we might not fight some of them so hard for reelection if their record is good, as we would if it were bad."

It was made clear in other Congressional circles that whatever decision was made, there would be no Administration support for a Republican who is running against a Democrat. Should, however, a "good" Republican have no opposition save by another Republican, or an independent, it was indicated that the one who had voted right would get at least tacit support.

No Attack on Strays.

It was emphasized, likewise, that the Democratic Congressional Committee had no intention of seeking to defeat in primaries the Democrats who had strayed off the reservation.

Representative Byrns, of Tennessee, party floor leader who also is chairman of the Democratic Congressional Committee, said that committee would support Democrats "as it always has."

Byrns said he had no intention to use Rainey's list of Democratic votes, while Rainey declined to say what use, if any, he would make of it.

But it was remarked that newspaper publication of the fact that the tabulation was being made apparently assured passage yesterday of the Bankhead compulsory cotton control bill.

Cleveland's Grave Decorated.

Princeton, N. J., March 19 (U.P.).—The grave of former President Grover Cleveland in Princeton Cemetery was decorated with two wreaths today, one the gift of President Roosevelt, the other sent by the Federal Government.

John Roosevelt Is Now Minus One Recalcitrant Appendix

First Lady Stands By; "Everything Fine," Says Doctor.

President Roosevelt paid a surprise visit to Naval Hospital yesterday to chat with his son, John, about his operation for appendicitis.

The patient's condition was pronounced as "fine" by Dr. Ross T. McIntyre, White House physician. Earlier in the day, Mrs. Roosevelt waited nearby while the operation was performed.

The appendix had been troubling young John, who was 18 last Tuesday, off and on for sometime, and when he complained of pains in his side again Sunday, an operation was determined upon.

A senior at Groton, where he is active in athletics, John was visiting the White House over the week-end. It was in the nature of a family reunion in observance of President and Mrs. Roosevelt's twenty-ninth wedding anniversary and their son's recent birthday.

After a word with his father, John Roosevelt went to Naval Hospital in the morning and was followed a short time later by Mrs. Roosevelt, who remained in another room while the operation was in progress. The appendix was removed by Capt. Ralph W. McDowell, chief surgeon, assisted by Commander J. W. Allen and Lieut. Comdr. William Small.

Harris & Ewing Photo.
JOHN ROOSEVELT.

Mrs. Roosevelt attended her son much of the day, but there was every assurance he was out of danger.

Pennsylvania Youth, 19, Dies After Car Crash

Chambersburg, Pa., March 19 (Spl.).—Glenn Wingert, 19, of near Shippensburg, died today in a hospital here of a fractured skull received when a car in which he was riding struck a pole between Greenvillage and Scotland.

The driver, Guy W. Koser, and Miss Helen Dern, both of near Shippensburg, escaped injury. Coroner A. W. Through, of Franklin County, is investigating.

Norfolk Airport Use Denied Firm

Richmond, March 19 (AP).—Permission for temporary use of the Norfolk airport by the Witch Duck Aeroplane Corporation was revoked by order of the corporation commission here today pending a formal hearing April 2.

Permission was granted by the commission on March 7 to John W. Gurkin for the firm to use the Norfolk Airport while Hudgins Field on Virginia Beach boulevard, was being conditioned. The authorization was dependent on no complaint being made to the original order.

L. T. Ironmonger, a property owner, complained and the commission revoked the permission pending thorough examination.

Roanoke to Hear Speaker.

Roanoke, Va., March 19 (Spl.). Dr. Ralph Van Deman Magoffin, head of the New York University classics department, will speak Wednesday night at Roanoke College in Salem, and Thursday night at the Jefferson High School here.

Moron Is Sought In Boy's Slaying

Ohio Police Probe Mystery Death of Child, 13.

Tiffin, Ohio, March 19 (AP).—Investigations of the mysterious death of 13-year-old John Summers continued today with police injecting a theory he may have been slain by a moron. Abrasions were found on the boy's neck.

Mrs. Ralph Summers, mother of the boy, found his body Saturday in the woodshed behind his home here, beneath a rope that for several months had been hanging from a rafter.

At first it was believed the lad had fallen while climbing in the shed and that the rope had tangled around his neck, untangling after he died. Officers said they found no motive to support a theory of suicide.

Kilmarnock Seeks Dispensary.

Kilmarnock, Va., March 19 (Spl.). A resolution asking the Virginia Alcoholic Beverage Control Board to place a dispensary at Kilmarnock was passed by the town council.

Hickey-Freeman
CUSTOMIZED CLOTHES

GLEN SPRAY

Would you like a Topcoat with a soft, beautifully patterned Scotch cheviot exterior . . . which has been cleverly interwoven with a firm worsted interior? This double weaving of Glen Spray adds months of wear. Shower proofed, of course.

$65

Goldheim's
Apparel for Gentlemen . . . Established 1875
1409 H Street N.W. NAtional 1409

SPECIAL NOTICES

ALCOHOLIC BEVERAGE CONTROL Board, Washington, March 20, 1934. Notice is hereby given that the following persons have applied for licenses under the District of Columbia Alcoholic Beverage Control Act; that remonstrants are entitled to be heard before the granting of licenses, and that hearings will be had upon such applications for licenses on April 4, at 10 a. m., in Room 500, Municipal Building. 1313, Ivan Mikalaski, Retailer, Class C, Benning road and Minnesota avenue northeast; 1314, Lucinda M. Kelly, Retailer, Class D, 454 Indiana avenue northwest; 1315, Dunning L. Nunnally, Retailer, Class D, 2031 M street northwest; 1320, Myers Cohn, Retailer, Class D, 206 Seventh street southwest; 1321, Lois Bosman, Retailer, Class B, 925 New York avenue northwest; 1322, Anders R. Lofstrand, Retailer, Class C, 1427 F street northwest; 1323, Romie A. Crawley and Edward H. Spindler, Retailer, Class C, 220 Seventh street southeast; 1326, Mrs. Sarah Lechter, Retailer, Class D, 2040 Georgia avenue northwest; 1328, Albert Pingerhut, Retailer, Class A, 1532 Seventh street northwest; 1329, Daniel A. O'Connor, Retailer, Class A, 214 Sixth street northwest; 1330, Susan Virginia Millios, Retailer, Class B, 1800 U street northwest; 1332, Josephine Berman, Retailer, Class A, 801 Eleventh street northwest; 1333, Jack Rubin, Retailer, Class A, 1918 Seventh street northwest; 1334, William Cleveland Bowes, Retailer, Class B, 442 Fifteenth street northeast; 1335, Morris Rosenfeld, Retailer, Class B, 1140 Nineteenth street northwest; 1336, Samuel Bernstein, Retailer, Class B, 108 M street southeast; 1337, George H. Simon, Retailer, Class D, 3448 Fourteenth street northwest; 1338, Philip Friedman, Retailer, Class D, 2346 Wisconsin avenue northwest; 1339 Morris Gitelson, Retailer, Class B, 5427 Eighth street northwest; 1340, Lyman W. Cove, Retailer, Class B, 2316 Rhode Island avenue northeast; 1343, Giuseppe George Pizza, Retailer, Class B, 16 Florida avenue northwest; 1344, Marie Justine Cole, Retailer, Class C, 1418 Florida avenue northeast. George W. Offutt, Agnes K. Mason, Isaac Gans, Alcoholic Beverage Control Board.

SPECIAL RETURN-LOAD RATES ON FULL and part loads; to all points within 1,000 miles; padded vans; guaranteed service; local moving also. Phone NA. 1400. NAT'L DEL. ASSOC., INC., 1317 N. Y. Ave.

EGGS 4 doz., strictly fresh, delivered for $1; from Shenandoah Valley, Va.; baking chickens, 23c lb.; frying chickens, 28c lb. Also country sausage, 22c lb. Decatur 4328-4326.

PRIVATE SECRETARIES
Earn real money—Girls in demand
Beginners' and Review Courses in Gregg and Boyd Simplified Shorthand and all secretarial subjects. Typist, Clerical, 6-8 weeks, also Civil Service classes. Free placement for graduates. The Boyd Agency places thousands annually. Inquire today at BOYD BUSINESS UNIVERSITY, 1333 F St. N.W., NAt. 2340.

DESIGN FOR DRINKING
For gin drinks, civilized people demand a bland gin, a smooth gin, a truly dry gin; to wit
GRAVES
SUPERIOR DRY
GIN
Wholesale Distributors
Austin, Nichols & Co.
920 E st. nw., Washington, D. C.

*Cold Zone can spoil even the warmest of Hospitality

*COLD ZONES . . . . those drafty, chilly spots that caused so much discomfort in your home this winter.

IT always seemed to happen just when the game got most exciting . . . guests lost interest . . . there was an unmistakable shiver . . . then came the inevitable request for a wrap. Somehow, apologies never covered your embarrassment when the cold zones in your home made your guests uncomfortable.

Your home has its individual charm, you want your guests to be comfortable, and yet, certain spots in your home never seemed comfortable. It was not only embarrassing, but decidedly unpleasant for your family on those cold, biting days when the temperature dropped to or below zero, and the wind whistled a challenge to your cozy comfort.

Right now — before another winter sends its bitter, chilly blasts, like it has this winter, to threaten your comfort, even endanger your health — find out how little it will cost to enjoy the cozy, healthful warmth of American Radiator Heating. CONVENIENT TIME PAYMENTS make it so easy to be prepared against even the coldest weather. Just use the coupon!

ARCOLA RADIATOR HEATING
Hot water radiator heating for 2 to 6 rooms. No cellar required. Priced, including radiators, as low as $99.50
Plus Installation

"IDEAL" REDFLASH BOILER
Long, double fuel gallery assures maximum heat with minimum fuel. Priced as low as $96.00
Plus Installation

"IDEAL" OIL BURNING BOILER
Designed especially for use with gun or rotary type oil burner. Priced as low as $228.00
Plus Installation

"IDEAL" MAGAZINE BOILER
Fuel placed in magazines is automatically fed to fire by gravity. Priced as low as $195.00
Plus Installation

AMERICAN RADIATOR COMPANY
4th & Channing Sts., N. E., Washington, D. C.
Please send me information on heating ..... rooms. Fuel used 32-A
Name .....
Street Address ..... State .....
City .....

AMERICAN RADIATOR COMPANY
4th & Channing Sts., N. E., Washington, D. C.
Division of AMERICAN RADIATOR & STANDARD SANITARY CORPORATION

F. J. Braendle, 89, Art Expert, Linguist, Dies

Pension Office Translator 37 Years; Funeral Set Tomorrow.

Fred Joseph Braendle, internationally known art authority and a translator of foreign languages at the Pension Office for 37 years, died Sunday at his home at 911 Monroe street northwest. He was 89 years old and a native of the Canton of St. Gall, Switzerland.

Mr. Braendle, recognized as an authority on the old masters and who sold W. W. Corcoran several fine statues now in the Corcoran Gallery of Art, came to the United States in 1875 to take charge of the art exhibit of the Italian Government at the Philadelphia centennial.

At the Centennial Mr. Braendle met Mrs. Rose Anne O'Beirne, widow of Felix G. O'Beirne, and their wedding followed. Mr. Braendle retired in 1920.

Mr. Braendle was the author of "Word English. A New World Language. Together with a Simple Phonetic World Alphabet." During his retirement he maintained a large herb garden at Marist Seminary.

After completing his education in Switzerland, Mr. Braendle entered the art business at Florence, Italy. He also was a zouave in the Papal guards at Rome. In 1873 he was in charge of the Italian Government's art exhibit at the Vienna Exposition.

Survivors are his widow and his daughter, Josephine, the wife of William A. Miller, of Washington. The funeral will be tomorrow at 8:30 a. m. from the Hines Funeral Home with requiem mass at the Church of the Sacred Heart at 9 a. m. Burial will be in St. John's Cemetery, Forest Glen, Md.

Harry O'Donnell Services Today

Retired G. P. O. Employe Succumbs at 68.

Funeral services for Harry O'Donnell, 68, of Vienna, Va., a retired employe of the Government Printing Office, who died Sunday at Sibley Hospital of heart disease, will be held at 2 p. m. today at the Nevius undertaking establishment. Burial will be in Cedar Hill Cemetery.

Mr. O'Donnell, a native of Mound City, Ill., came to Washington in 1889. He moved to Vienna in 1930. He was a member of Federal City Lodge, I. O. O. F., and of the Lebanon Lodge of Masons.

Surviving are his widow, Mrs. Mary O'Donnell; four daughters, Mrs. Helen Marini and Mrs. Milton Broome, of Washington; Mrs. William McCoy, of New Mexico, and Mrs. Rexford Swartz, of Vienna, Va., and a son, Charles W. O'Donnell.

Mrs. McConville Is Buried Here

Charity Worker Is Buried at Rock Creek.

Last rites for Mrs. Katherine Flather McConville, 56, of 1868 Columbia road, who died Saturday after an illness of eight months, were held at the residence yesterday at 2 p. m. Burial was in Rock Creek Cemetery.

A native of Washington, Mrs. McConville served on the boards of a number of charitable institutions.

Mrs. McConville is survived by her husband, Arthur H. McConville; a sister, Mrs. George Felt, and five brothers, former Police Capt. Colin E. E. Flather, William J., Edwin D., John A., and Henry H. Flather.

John Calvert, Kin Of Notables, Dies

Heart Attack Here Fatal to Philadelphian.

Heart disease caused the death of John Calvert, 79, of Philadelphia, Sunday in Raleigh Hotel.

He was a descendant of Lord Baltimore, colonizer of Maryland, and of Dr. Benjamin Rush and Richard Stockton, signers of the Declaration of Independence. He also was related to John Parke Custis, stepson of George Washington.

Mr. Calvert was in Washington on business when he became ill. He is survived by his wife and a son, Cecil Baltimore Calvert, New York. The body was sent to Philadelphia for burial.

Son of Jersey City Mayor Is Injured

Lexington, Va., March 19 (AP).—Frank Hague, 27, Washington and Lee University Law School sophomore, was in a critical condition in a Lexington hospital as a result of an automobile accident.

Hague, the son of the mayor of Jersey City, N. J., was returning from Lynchburg last night when the accident occurred between Buena Vista and Lexington.

Pinned beneath the car, he suffered a fractured pelvis and internal injuries. Hague's companion suffered leg injuries.

Miss Margaret Deane Will Be Buried Today

Miss Margaret Deane, proprietor of the dress shop of Howard & Deane, at 1017 Connecticut avenue, died Sunday at her home in Chevy Chase of heart disease. For many years she had been in business here and formerly was associated with Mrs. M. J. Hunt.

Surviving Miss Deane is a niece, Mrs. Archie L. Straub. Miss Deane was the daughter of the late James and Margaret Taylor Deane. Funeral services will be held today at 2 p. m. at her home at 3816 Gramercy street northwest. Burial will be in Alexandria.

Fish Eggs Hatched While You Wait

Post Staff Photos.

The wiggly objects in the top picture are embryonic white fish just hatched from 400,000 eggs brought to the Bureau of Fisheries from Put-In-Bay Station on Lake Erie. The hatched fish will be taken to lakes in Western Maryland, where they will grow to an average of three pounds. In the lower picture, eggs in jars are kept in continuous motion through constant circulation of water.

House Passes Silver Bill And Acts to Free Philippines

Continued from Page 1.

Senator Borah called on Secretary Morgenthau to produce the data on which he based charges that advocates of silver legislation are "not entirely disinterested."

Secretary Morgenthau told newspapermen Prof. Rogers will sail in a day or two to determine how higher silver prices might affect trade with the Orient.

"There seems to be two schools of thought on that question," he said. "The first holds increased prices will mean greater exports from the United States to China. The other believes if silver prices are increased, China will have to curtail imports. Rogers will find out which is right."

Fiesinger to Press Bill.

Elated over House passage of the Dies bill, Representative William L. Fiesinger (Democrat), Ohio, announced he will press at once for a vote on his bill for purchase of 1,500,000,000 ounces of silver "to restore 1926 commodity prices."

Under a last-minute change in strategy, the Fiesinger bill was not put to a House vote yesterday, proponents preferring to have it called up under the general rules of the House, when a bare majority might pass it.

Quoting Democratic authorities in an appeal for sound money, Representative Robert Luce, Massachusetts, ranking minority member of the House Banking Committee, led yesterday's fruitless assault on the Dies bill.

"The purpose of this bill is to sell surplus agricultural products below cost to foreign countries," he said. "That is 'dumping,' and Congress has repeatedly set its face against it. Inevitably it will lead to retaliatory action from abroad."

Fears "Fiat Money."

He charged the United States already is using "fiat" money and the Dies bill would widen the breach with "sound money."

Representative Eltse (Republican), California, charged the bill benefits speculators by fixing a 25 per cent premium on silver, establishes a farm subsidy, and paves the way for "a silver racket."

Defending the measure as providing a "stabilizing" influence for silver, and offering early relief for the farmer by improving his foreign market, Representative Morton Dies (Democrat), of Texas, author of the bill, led the push for passage.

"It has been intimated in some quarters that the Administration is opposed to the bill," he said. "That is not so. I have written letters to the President asking his opinion of this measure. He could have stopped it before it got out of committee had he wanted to."

Seis Up New Board.

He said he also had invited Secretary Morgenthau and Secretary of Agriculture Wallace to state their opposition, and they had not done so.

The bill would set up an "agricultural surplus exchange board," comprising the President and the Secretaries of Treasury, Commerce and Interior. They could negotiate with foreign countries to sell American agricultural surpluses, and accept silver bullion in payment, at a value not in excess of 25 per cent of the world market price.

The bullion would be deposited in the Treasury, and silver certificates, negotiable as legal money, issued against it. Farmers' cooperative market associations could sell farm surpluses abroad on the same basis.

"The President has the power now to do what's in this bill," Representative Fitzpatrick (Republican), New York, insisted.

Wheeler Raps Treasury.

The assault of Senate silver Senators on the Treasury's white metal policy was opened by Senator Wheeler, who outspokenly disapproved of Prof. Rogers' trip to China.

Senator Borah took up the discussion, with a suggestion that Secretary Morgenthau make public the names of silver advocates the Treasury intimated last week are interested in silver speculation.

"I suppose there are some," said the Idaho Senator, "just as there were some advocates of the gold bill who profited from it."

When Wheeler remarked Morgenthau had informed him he was not referring to Congressmen, Borah replied:

"I am not just interested in members of Congress."

"It was a very unfair statement the Secretary gave out and reflected on every member," Senator Wheeler said.

Referring to the Rogers assignment, Senator Borah declared "some program is always being proposed to delay decisive action on silver."

"Stupid Move," Says King.

"Let us now have a definite and specific program and action on the part of the legislative branch," he said.

Senator King insisted the Senate Foreign Relations Committee should have been consulted before Prof. Rogers was designated to make the China survey, pointing out that Chairman Key Pittman of the Senate committee had made a special trip to the Orient to study the situation.

Labeling the proposal "the most inept, not to say stupid, move," Senator King declared it would "not put the silver question to sleep."

He predicted the Fiesinger silver purchase bill, already favorably reported by the House Coinage Committee, will reach a vote in both Houses.

500 Delegates Attend Dental Clinic Session

Five - State Organization Opens Meet at Shoreham.

Opening session of the Five-State Post-Graduate Dental Clinic yesterday drew more than 500 delegates to the Shoreham Hotel. The gathering concludes tomorrow with a discussion by Dr. Russell W. Bunting.

Dr. Frank M. Casto, of Cleveland, president-elect of the American Dental Association, was guest speaker last night at a banquet. Dr. W. W. Wyman, president of the District Dental Society, presided.

Guests of honor were Senators Shipshead and Copeland, Commander Harvey, vice president of the American Dental Association; Commissioner Allen, Dr. Hugh S. Cumming, Public Health Service; Dr. Robert U. Patterson, U. S. Army; Dr. P. S. Rossiter, U. S. Navy; Dr. Harry Bear and Dr. Willard Camilier, trustees of the association; Dr. W. Coleman Nevils, president of Georgetown University, and Dr. Cloyd Heck Marvin, president of George Washington University.

Fraternity groups will meet at a luncheon at the Shoreham tomorrow. Dr. Clyde Schuyler, of New York University, will address the group today. Dr. F. Blaine Rhobotham will be another speaker.

Air Subsidy Hit In New Senate Mail Measure

O'Mahoney Would Divorce Companies From All But Earned Profit.

Continued from Page 1.

certain that the clause which would require bidders for new contracts to waive all claims under canceled contracts would be stricken from the measure.

The group headed by Senator O'Mahoney, including Senators John E. Erickson, of Montana; M. M. Logan, of Kentucky, and George McGill, of Kansas—all Democrats—however, apparently believed this would not be sufficient but that the basic system of paying for air-mail transportation should be changed.

Former Postal Official.

The quartet are members of the Postoffice and Post Roads committee and have attended the hearings of the last week on the Administration bill. In addition their action was significant because Senator O'Mahoney until his appointment to the Senate was First Assistant Postmaster General in charge of air mail.

The bill sponsored by the group would require the Postmaster General to file with Interstate Commerce Commission a plan for transporting air mail and a schedule of rates required by him as reasonable. All airlines would be required to carry mail under the rates and terms prescribed by the Commerce Commission.

The Interstate Commerce Commission would be authorized under the bill to determine reasonable rates. Pending determination of that question the rates suggested by the Postmaster General would prevail and should higher rates be decided on by the commission, the compensation of the airlines would be subject to adjustment.

New Lines into Canada.

The bill also authorizes establishment of air mail lines to Canada, terminating at points not more than 150 miles beyond the international boundary line.

In order to prevent monopolies and to oust from the airlines those officials who participated in the alleged fraud and collusion surrounding the canceled contracts, the bill contains the following restrictive provision:

"No air carrier shall be eligible to carry the mails pursuant to the provisions of this act, (1) which controls or is controlled by, through ownership of 20 per centum or more of stock, or otherwise, any person engaged directly or indirectly in any phase of the aviation industry, whether such other person be a holding company, or a company transporting mail or engaged in the manufacture or sale of airplanes, airplane parts or other materials or accessories generally used in air transportation; or (2) which has as an officer or director any officer or director in any holding company holding stock, directly or indirectly, in any company engaged in any phase of the aviation industry, or in any other company engaged in the manufacture and sale of airplanes, airplane parts or other materials or accessories generally used in air transportation; or (3) which has as any officer or director any person who has heretofore entered into any combination to prevent the making of any bids for carrying the mails."

Monopoly Charged.

Senator O'Mahoney contended that the primary factors in the air-mail situation were that the Government had been paying certain aviation companies subsidies in the guise of compensation to carry air mail and that these companies have used their subsidies to establish a "practical monopoly of all branches of aviation."

The "vice" of that system, he argued, was that the Postoffice Department paid the subsidy to one company and refused it to another, opening the door to "gross favoritism and made possible the monopolistic control."

He argued that there was "a complete conflict both in practice and theory between competitive bidding and the payment of a subsidy." The former, he said, was designed to obtain the lowest possible price for the service rendered, while the purpose of a subsidy was to pay more than "reasonable compensation for the service rendered."

Urges Reasonable Rate.

Senator O'Mahoney contended that the Postoffice Department was entitled to have air mail carried at a reasonable rate and that if aviation needed a subsidy it "should be paid on a different basis through the Department of Commerce or some other agency and it should be paid in accordance with a definite principle of law and not according to the discretion of any executive officer."

"In other words," he continued, "no favoritism should be possible in the distribution of the subsidy. It should go to all alike. It could be paid as a reward for excellence or it could be paid to persons or companies meeting certain requirements."

He said his program was not "in any sense a condonation of fraud in the past," but proposed a new system, designed "to preserve to the American people the aviation system they have bought and paid for."

Revised Stock Control Bill Given House

Measure Is Modified to Meet Criticism of Wall Street.

Continued from Page 1.

of the committee for this morning to consider the changes. The Senate group, however, has favored in general more drastic stock market legislation than the House committee.

Changes Listed.

The chief changes in and features of the new bill are:

1—Regulatory power over stock exchanges is left in the Federal Trade Commission, but two new members will be added to that agency and provision is made for creating a special division to handle duties prescribed by the bill.

2—Control over credit aspects of trading in securities is put under the Federal Reserve Board, which would have authority to raise and lower marginal requirements and prescribe methods for closing out accounts.

3—A distinction is made between the requirements limiting the initial extension of credit for purchase of stocks and the maintenance of credit for carrying stocks.

4—The limit for extension of credit is whichever is the higher of 40 per cent of the market price or 100 per cent of the lowest price at which the security has sold within three years, but not more than 75 per cent of the current price.

5—Credit may be maintained so long as it does not exceed whichever is the higher of 60 per cent of the current market price or 100 per cent of the lowest within three years, but not more than 85 per cent of the current market price.

6—To avoid sudden liquidation of trading accounts, these limitations would not apply to accounts now in existence until January 31, 1939.

7—Liability for disseminating misleading information regarding securities is confined to dealers and brokers or persons offering securities for sale, but makes it unlawful for anyone to disseminate such information for a consideration from a broker or dealer unless published as an advertisement.

8—Power is given the trade commission to permit trading in options where it is deemed expedient.

9—Actual damages would be allowed persons injured by manipulative practices prohibited by the bill, instead of the difference between the price at which the plaintiff bought or sold and the highest or lowest price within three months.

10—Brokers may also be dealers, provided they refrain from doing a margin business in new securities and observe certain conditions; members may continue to do an odd-lot business.

11—Specialists, instead of being confined to the brokerage business, may be either brokers or dealers but they can not effect discretionary orders.

12—Only annual reports of issues of stocks must be audited independently, instead of both annual and quarterly reports, and the trade commission is given power to vary the requirements.

Many Critics.

Virtually all the provisions in the Fletcher-Rayburn bill modified by the revised measure were criticized by Richard Whitney, president of the New York Stock Exchange, and other witnesses. The original bill prohibited brokers from acting as dealers or vice versa. Representatives of a dozen small stock exchanges protested such a provision would work a great hardship on security dealers in cities outside of New York. It was argued such dealers could not exist unless they also could do a brokerage business.

Collins Denny, Jr., Resigns State Post

Aid to Attorney General Will Practice Law.

Richmond, March 19 (AP).—Collins Denny, jr., announced today that he would resign as assistant attorney general to devote his time to private law practice. His resignation, effective April 1, was placed in the hands of the late John R. Saunders February 5.

Mr. Denny said, however, that should there be need of his services pending the appointmetn of a new attorney general, he would remain active temporarily with the State's legal department.

In his letter of resignation, Denny assured the late attorney general of his "deep appreciation of the courtesy, thoughtfulness and kindness which you have never failed to show me."

Organ Recital Planned.

Charles Town, W. Va., March 19 (Spl.).—Twelve "organ impressions" of the Holy Land will be presented to Charles Town music lovers when R. Deane Shure conducts a recital April 9 at the Methodist Episcopal Church South.

Richmond Shop Robbed.

Richmond, March 19 (AP).—An armed man held up Mrs. Clara B. Rogers, proprietor of a refreshment shop here early yesterday and escaped with $9, which he took from the cash register.

In Congress

Senate, House Activities Summarized.

TODAY.

Senate.

Meets at noon to consider bill extending until October 1 period in which Filipinos can acept terms of independence bill.

Education and Labor Committee resumes hearing on Wagner anti-company-union bill.

Black Investigating Committee will resume hearings on air-mail contracts.

Banking and Currency Committee will consider in executive session securities exchange bill.

Judiciary sub-committee will hold hearing on birth control legislation.

Finance committee will continue work on tax bill.

Agricultural committee will continue hearings on Capper bill to amend 191 packers and stockyards act.

Postoffice and Post Roads Committee will continue hearings on McKellar-Black air-mail bill.

House.

Meets at noon to consider Dickstein resolution for Nazi propaganda investigation.

Will call up legislative appropriation bill.

Interstate Commerce Committee, hearings on new stock market bill.

Military Affairs Committee will hear Robert Fechner, Civilian Conservation Corps director.

Senator O'Mahoney introduced bill placing carrying of air mail on same basis as mail transportation by railroads.

Judiciary Committee heard Attorney General Cummings testify regarding antigangster bills.

Postoffice and Post Roads Committee heard air-mail operators regarding McKellar air-mail bill.

Finance Committee in executive session worked on tax bill.

Agricultural Committee continued hearings on Capper bill to amend packers and stockyards act.

Postoffice committee, executive meeting on air mail.

Judiciary committee will hear Attorney General Cummings in executive session.

Banking committee, executive meeting on guaranteeing Home Loan Bank bonds.

Education committee, meeting on executive matters.

Agriculture committee, meeting on executive matters.

Foreign Affairs committee, hearings on private bills.

Rivers and Harbors committee, hearing on Beaver and Mahoning river improvements.

Merchant Marine committee, hearing on McFadden radio bill.

Rules committee, hearings on several bills.

Banking and Currency sub-committee, hearing on McLeod pay-off bill.

YESTERDAY.

Senate.

Met at noon and adjourned at 4:23 p. m.

After twice approving the Norris "merit" amendment, passed the bill guaranteeing bonds of the Home Owners Loan Corporation.

Confirmed list of miscellaneous appointments.

Received from the President nomination of Richmond B. Keech, to be member of District of Columbia Public Utilities Commission, and other appointments.

Debated aspects of movement for silver legislation.

Senator Fletcher introduced bill providing for 12 industrial credit banks.

House.

Met at noon and adjourned at 4:40 p. m.

Passed Bankhead cotton control bill by vote of 251 to 114.

Passed Dies silver purchase bill by vote of 257 to 112.

Passed new Philippine independence bill by viva voce vote.

Debated Taylor grazing bill.

Representative Steagall (Democrat), Alabama, introduced bill to provide intermediate credit banks.

Representative Rayburn (Democrat), Texas, introduced modified stock market regulation bill.

Officers Awaiting Navy Rum Ruling

Beer Only Permitted at Academy Club.

Annapolis, Md., March 19 (Spl.). Whether sale of spirits will be resumed at the Officers Club at the Naval Academy will be determined in an order to be issued by Secretary of the Navy Swanson in a few days, it was learned today.

Sale of beer is now permitted at the club, but until National repeal, the club had been "bone dry" for nearly 17 years. Former Secretary Daniels banned liquor of all descriptions from naval posts, ships and reservations.

The forthcoming Swanson mandate will affect naval posts in all wet States, it is said.

Mrs. Harman's Body Taken to Maysville

Clarksburg, W. Va., March 19 (Spl.).—The body of Mrs. Emma Harman, 68, wife of George Harman, sr., former State senator and former member of the House of Delegates from Grant County, was taken tonight to Maysville for burial. She died last night after a short illness.

One son, George, jr., a druggist here, and two sisters also survive. The family moved here a year ago.

2 Named to Roanoke Board.

Roanoke, Va., March 19 (Spl.).—Judge Beverley Berkeley has named J. T. Bandy and H. M. Miller to the real estate assessment board, succeeding S. L. Fellers and B. N. Eubank, resigned. Oscar A. Wall is the third member.

JULIUS GARFINCKEL & Co.
F STREET AT FOURTEENTH

Frankly, We Believe This to Be the Most Important Showing of the Season

NEW SPRING COATS

In Wonderfully Clever and Original Styles for Women, Misses and Juniors

We have just received them, and we must tell you they are the most unusual coats we have seen. They owe half their beauty to the clever styles our best makers devised for them . . . the other half to the glorious materials. Every coat is a joy to see . . . some are smartly plain, others have perfect fur trimmings . . .

THE MERIT OF OUR COATS IS FAMOUS AND AS THIS IS AN IMPORTANT FIRST SHOWING, YOU CERTAINLY MUST BE HERE TODAY.

You Will Need Lots

—of heat between now and Spring, even if we do not get our usual March blizzard. Use Marlow's genuine Pennsylvania hard coal, super-cleaned Famous Reading Anthracite, and have just the right amount of heat whatever the temperature outside. Just call NA. 0311 TODAY.

75 Years of Good Coal Service

Marlow Coal Co.
811 E St. N.W. NATIONAL 0311

MEN are saying, "Have you noticed The Hecht Co. is advertising Society Brand Landshire silk lined Suits at Seventy-five Dollars?"

Stein-Bloch Clothes

Pedigreed Quality

Pedigreed Quality is associated only with Stein-Bloch Clothes . . It is the distinguishing mark of an exclusive standard that has taken over seventy-five years to develop . . . Let Pedigreed Quality be your guide to the finest in value, in fabric worth, in style, in hand workmanship.

$50 and More

The PALAIS ROYAL
G St. at Eleventh
Telephone Di. 4400

Lansburgh's
NO CONNECTION WITH ANY OTHER WASHINGTON STORE 7TH, 8TH and E

Exceptional values in

Fur Coats

now being offered at

$58

Not exactly an Easter fashion—but too good a value for us to leave out! These "black beauties" are made of fine quality sealine (dyed rabbit) and are all of the choice buck skins, which denotes service. Tie bolster and Johnnie collars; sizes 14 to 44. All with black crepe lining!

SECOND FLOOR

Five Virginia Lawyers Seek Saunders' Post

Peery Is Expected to Fill Attorney General's Chair This Week.

Richmond, March 19 (Spl.).—Five prominent Virginia lawyers are being considered for appointment as attorney general of Virginia to succeed the late John R. Saunders, who died Saturday.

Gov. Peery is expected to make an appointment this week, it was reported here today. Senator Byrd, it was said, has decided to refrain from making any recommendation.

Those considered are:

Wilbur C. Hall, of Loudoun County, member of the House of Delegates for 16 years, chairman of the finance committee and a member of the Eggleston commission, which recommended the new liquor-control system.

Maj. Edwin Gibson, assistant attorney general.

Collins, Denny, jr., assistant attorney general the last four years and a son of Bishop Denny, of the Methodist Episcopal Church South.

Leon M. Bazile, former assistant attorney general, now in private practice in Richmond.

Charles W. Crush, Christiansburg, who was mentioned as a candidate to oppose Col. Saunders in last year's primary.

Richmond, March 19 (AP). — Gov. Peery said last night on his return from Saluda, where he attended the funeral of the late attorney general, John R. Saunders, that he had no announcement to make on a successor to Col. Saunders.

U. S. Witnesses Assail Goodyear on Prices

St. Paul, March 19 (AP).—Government witnesses assailed the Goodyear Tire & Rubber Co., at a Federal Trade Commission hearing today for what independent dealers claimed was discrimination in wholesale prices favorable to Sears Roebuck & Co.

Four dealers testified the Goodyear company supplied the Sears company with a tire comparable with the first line tire given independents, but priced so the mail order house could undersell them.

French Storm Levels Cemetery Headstones

Paris, March 19 (AP).—Residents of Jonzac awoke today to find every headstone in the local cemetery flat on the ground. They were blown down in a hop-skip storm which struck along the western coast last night after giving most of France wind, rain or hail.

Hundreds of roofs were lifted in villages between Lorient and Biarritz; fishing smacks were shoved high and dry, walls were leveled and canals flooded.

'Reich Above Religion,' Clergyman Tells Nazis

Berlin, March 19 (AP).—Germans are to consider their nation above Christianity, the Rev. Dr. Reinhold Krause told a radical Nazi church audience Sunday.

Dr. Krause, elevated to the Brandenburg synod council of the German Protestant Church last week, declared the "idea of acknowledging the third Reich but obeying God more than man is impossible. Dr. Krause last autumn advocated abolition of the crucifix.

Strike of Loggers Grows; 2,200 Quit

Vancouver, B. C., March 19 (AP).—The ranks of British Columbia's striking loggers were swelled today to an estimated 2,200.

Three more camps, employing 400 men, closed when workers walked out over the week-end, joining loggers from six other camps in a general demand for increased wages and better camp conditions.

Fire-Swept Gunboat Probably to Be Sold

Hongkong, China, March 19 (AP).—It was said unofficially today that the United States gunboat Fulton, damaged by fire, is not considered worth repairing and may be sold here.

There was no official comment. A naval court of inquiry is still in session, but its finding probably will be cabled to Washington and not related here.

Farley Hints Party War on La Follette

Continued from Page 1.

lette is left in a dangerous spot. For years the Wisconsin Democrats have supported the La Follettes, father and son, while what fighting there was took place between Progressives and stalwarts on the Republican side.

Third Party Looms.

Walter Kohler, a bathtub manufacturer and former Governor, is making the race for the nomination of the Republican regulars. There have been moves on the part of the La Follette group to initiate a third party, in order to give their candidate some place to go.

It is expected that the attitude expressed by Farley yesterday will have serious repercussions among the State Progressives, with consequent unfriendliness to the White House. Senator La Follette, besides being a leader of the group, is the protege of Senator Norris, of Nebraska, who has been a close ally of the President in much New Deal legislation.

Another Progressive, Senator Hiram Johnson, of California, will receive the backing of the Democrats when he runs for re-nomination. The Administration has not openly indicated its plans in New Mexico, where Senator Bronson Cutting, Republican Independent, who supported Roosevelt in 1932, is up for reelection this year.

Congressman Hissed for Dig At 'Old Maids' in Film Fight

Connery Interrupted as He Attacks Bill for Censorship.

(Associated Press.)

Representative Connery (Democrat), Massachusetts, was hissed yesterday at an Interstate Commerce Committee hearing on the Patman movie regulation bill when he said he saw no reason why what Shakespeare wrote in a play should be cut out of a picture "because some old maid out in Oshkosh doesn't like it."

The hissing came from far back among the spectators.

A second disruption of the testimony came when Representative Chapman (Democrat), Kentucky, asked Abraham F. Meyers, counsel for the Allied State Association of Motion Picture Exhibitors, if he did not arrange to take that job during a hearing in New York in 1927 in which he was sitting for the Trade Commission.

Meyers branded "that insinuation some one from among the producers has whispered to you" as an "utter lie," and retorted that "if you are a fair duck, and obviously you are not or you wouldn't have brought that up this way, you'll give me a chance for a hearing."

Chairman Rayburn, of Texas, stopped the exchange, explaining "we don't want anything like that here."

Opposition to the bill was advanaced by the Civil Liberties Union on the ground that "experience has shown that the best control of obscene matter lies in the hands of juries under criminal law."

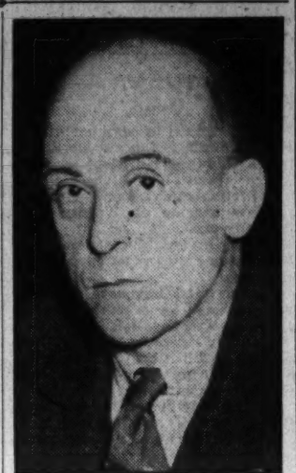

Associated Press Photo.

REPRESENTATIVE CONNERY.

A memorial signed, among others, by Elmer Rice was presented by the National Council on Freedom From Censorship, a unit of the union, to Chairman Rayburn.

Declaring opposition to "bureaucratic censorship in any form," the statement added:

"Juries reflect public standards on morals far better than professional censors. Prosecutions are now sufficient control of obscene and indecent matter in print, paintings, or on the stage. Motion pictures should be no exception."

Roosevelt's Credit Letter

President Roosevelt's letter to Chairman Duncan U. Fletcher and Henry B. Steagall, of the Senate and House Banking and Currency Committees, proposing the establishment of 12 intermediate credit banks to aid small industry, follows:

May I suggest to your committee legislation to create 12 credit banks for industry.

I have been deeply concerned with the situation in our small industries. In numberless cases, their working capital has been lost or seriously depleted. This condition should be remedied.

We have afforded much aid in the recovery of agriculture, commerce, our larger industries and our financial institutions, and our improved condition nationally furnishes full justification for these efforts. We must continue in behalf of the medium-sized man in industry and commerce.

With this purpose in mind, I have discussed with the Treasury, the Federal Reserve Board, and the Reconstruction Finance Corporation a comprehensive study of the situation in the smaller industries and the presentation of a plan which would show their condition and furnish relief for it.

A nation-wide survey has been made by them. Information has been obtained from 4,958 banks and 1,066 chambers of commerce covering three points: First, the probable amount of working capital required now by smaller industries; second, the number of employes who would be retained by these industries if working capital is afforded them; and third, the number of new employes that can be taken on by them through such supply of working capital.

Estimates based on this survey indicate that approximately $700,000,000 of such working capital is required; that such working capital may continue in employment some 346,000 employes, and may furnish new employment to some 378,000 men and women.

While these estimates in their nature can not be definite and must be considered as estimates only, they indicate the urgent ned of these small industries for working capital.

The Administration will be glad to furnish you such information and assistance as you may desire in order to set up the machinery to supply this need.

The details will be presented to you, but I desire to call attention to two prominent features: First, the matter of caring for the small or medium size industrialist; second the control of the proposed banks by directorates a majority of which will themselves be industrialists.

I will appreciate early consideration by your committee and by the Congress, as I feel that the situation disclosed calls for immediate relief and that such situations as can be relieved through the medium of working capital should have our earnest support.

Very sincerely yours,
FRANKLIN D. ROOSEVELT.

Vital Statistics

Births.

Maurice and Martha Wollman, boy.
John and Hazel Jackson, girl.
John and Bertha Childs, girl.
Lawrence and Cora Marshall, boy.
George and La Verne Valencia, girl.
Lavolta and Dorothy Allen, boy.
Henry and Lutlie Goins, boy.
Carl and Laura Bush, girl.

Licensed to Marry.

Bernard J. Chernok, 23, 1517 Shepherd street northwest, and Margaret Haas, 18, 4708 Eighth street northwest. Rabbi A. Volkman.

Joseph Larue Verndon, 24, 647 Fifth street northeast, and Ella Lucille Powell, 19, 1602 A street southeast. The Rev. J. E. Briggs.

Philip M. deHaas, 27, 1616 Sixteenth street northwest, and Ruth Graham, 25, 1717 G street northwest. The Rev. J. H. Dunham.

Julius F. Simon, 35, 11 Seventh street northeast, and Vircie Liewald, 30, 123 C street northeast. The Rev. S. T. Nicholas.

Gordon V. Bread, 27, Ninth and E streets northeast, and Katie Belle McRae, 23, Birmingham, Ala. The Rev. R. W. Weaver.

John Boone, 26, 356 Dixon court southwest, and Helen Easton, 19, same address. The Rev. W. Westray.

Alfred B. Rocchiccioli, 34, and Marie Paul, 34, both of Richmond, Va. The Rev. J. L. McDougle.

Joseph Henry, 22, 1127 New Jersey avenue northwest, and Lelia Clark, 21, 44 Hanover street northwest. The Rev. S. A. Baas.

Paul Wadsworth Calvert, 24, Reno, Nev., and Virginia Mary Hunter, 23, Harlan, Iowa. Judge R. E. Mattingly.

Clyde L. Johnson, 29, 1731 T street northwest, and Dorothy Hughes, 22, 1743 T street northwest. Judge R. E. Mattingly.

Nathaniel Lewis, 21, 2311 I street northwest, and Marie L. Jackson, 17, 911 Second street southwest. The Rev. J. T. Harvey.

Clarence T. Frederick, 19, 1332 B street northeast, and Gusterenia Davis, 15, 1547 Sixth street northwest. The Rev. H. T. Gaskins.

Vonir Wilson, 39, 1330 U street northwest, and Cathleen Elliott, 24, 2109 Eleventh street northwest. The Rev. W. H. Thomas.

Deaths.

Fred J. Braendle, 88 yrs., 911 Monroe st. nw.
Marian V. Seebold, 88 yrs., 446 P st. nw.
William C. Teasdale, 68 yrs., 2620 16th st. nw.
Kate B. Connor, 85 yrs., National Homeopathic Hospl.
Laura S. R. Converse, 83 yrs., 2310 Conn. ave. nw.
Elizabeth J. Beldon, 80 yrs., 2923 Macomb st. nw.
Sarah C. Bradburn, 78 yrs., St. Elizabeths Hospl.
Frederick Sedgwick, 75 yrs., Gallinger Hospl.
Smith C. Blair, 71 yrs., 2227 Otis st. ne.
Avarilla Aycock, 69 yrs., Emergency Hospl.
Moses Kindestin, 69 yrs., Emergency Hospl.
Elizabeth M. Rudy, 68 yrs., 317 Seventh st. ne.
Frank A. McNeill, 66 yrs., 1368 Newton st. nw.
Michael Picillo, 65 yrs., Emergency Hospl.
Mary E. Purdy, 64 yrs., Gallinger Hospl.
Theodore Adrian, 64 yrs., Garfield Hospl.
Maude M. Young, 60 yrs., 404 Sixteenth st. se.
Katherine F. McConville, 57 yrs., 1868 Columbia rd. nw.
John M. Niland, 57 yrs., U. S. Soldiers' Home Hospl.
Robert Harward, 55 yrs., Garfield Hospl.
William W. Grant, 55 yrs., en route Garfield Hospl.
Robert T. Dalkin, 55 yrs., Navy Yard Dispensary.
John Jisopulos, 52 yrs., Gallinger Hospl.
John E. Vincent, 50 yrs., Sibley Hospl.
Nellie Plesor, 49 yrs., Garfield Hospl.
Ellen Hollinger, 47 yrs., Emergency Hospl.
Mac Pardee, 37 yrs., Bladensburg rd. and Erale pl. ne.
George H. Neal, 36 yrs., U. S. Soldiers Home Hospl.
William Nolte, 36 yrs., Sibley Hospl.
Rose Murray, 23 yrs., Casualty Hospl.
Betty McNaught, 4 yrs., Children's Hospl.
Stanley Howard, 4 yrs., Children's Hospl.
Dorothy Thomason, 9 mos., Children's Hospl.
James Stewart, 70 yrs., Georgetown Hospl.
Wesley Burley, 67 yrs., Freedman's Hospl.
Joseph Jackson, 65 yrs., Freedmen's Hospl.
Jennie Parker, 60 yrs., 1605 Twelfth st. nw.
Alice Matthews, 53 yrs., 127 L st. se.
Hezekiah L. Tinsley, 52 yrs., 1023 Fla. ave. ne.
Bessie Turpin, 44 yrs., Gallinger Hospl.
Lisa Beaver, 41 yrs., Emergency Hospl.
Charlotte A. Hall, 39 yrs., 1406 Swan st. nw.
Mamie Dobbins, 36 yrs., Gallinger Hospl.
Joseph McKissick, 36 yrs., Freedmen's Hospl.
James Davis, 36 yrs., Walter Reed Gen. Hospl.
Frank Scott, 35 yrs., Gallinger Hospl.
Rosie Hayes, 30 yrs., Garfield Hospl.
Theodore Ford, 28 yrs., Gallinger Hospl.
Laura Robinson, 25 yrs., Providence Hospl.
Allan Chapman, 12 yrs., Gallinger Hospl.
Martina M. Jackson, 3 yrs., 626 Q st. nw.
Infant to Catherine White, 2 mos., 1825 Vernon st. nw.
Infant to Nils and Odessa Scott, 2 mos., Children's Hospl.
Infant to Newton and Josephine Smith, 16 days, Gallinger Hospl.

Ready readers watch Post Classified Ads for new propositions every morning. Put your message before them and get results the same day. Just phone National 4205.

12 Credit Banks Sought to Aid Small Industry

Roosevelt Acts to Assist "Little Fellows" to Get Working Capital.

Continued from Page 1.

all of their functions subject to approval of the board. They would be empowered to operate branch offices and carry on, in general, a banking business, which would be terminated whenever the Reserve Board deemed their purpose had been served.

Machinery of the Federal Reserve system would be utilized, with officers and employes of the Reserve banks authorized to serve with the credit banks. Directors would be chosen in accordance with regulations of the Reserve Board, but a majority must be actively engaged in some industrial pursuit in each of the 12 districts.

The new banks would obtain approximately $140,000,000 capital by Treasury purchase from the Federal Reserve banks of all stock of the Federal Deposit Insurance Corporation, to which each reserve bank subscribed. With the Reserve banks relieved of any further payment for deposit insurance stock, the Treasury thus would assume this burden.

In addition to this sum, the new system—which would be known as the Credit Banks for Industry—would be empowered to obtain an amount not to exceed five times the aggregate capital and surplus of the banks by the issue of debentures or other obligations, for which all of the banks would be jointly liable.

The Government itself would assume no liability—as belatedly by its guarantee of Farm Credit bonds and the current measure to underwrite bonds of the Home Owners Loan Corporation—and this fact would be advertised on all obligations. The Treasury outlay of the capital itself would come from profits resulting from gold devaluation of the dollar.

Direct Loan Provision.

Each credit bank would have power to discount, or purchase, from any financing institution in its district, paper maturing in not longer than five years, "entered into for the purpose of obtaining working capital for any established industrial or commercial business." It could also make direct loans to such institutions on this security, and could even make commitments "in advance of the actual undertaking of such obligations."

A share-loss provision is included, requiring financial institutions to obligate themselves for at least 20 per cent of any loss which might be sustained by the credit bank. Concerning direct loans to corporations, the bill then reads:

"In exceptional circumstances, when it appears to the satisfaction of a credit bank that an established industrial or commercial business located in its district is unable to obtain requisite financial assistance on a reasonable basis from the usual sources, the credit bank may make advances to, or purchase obligations of, such business, or may make commitments with respect thereto, for the purpose of providing it with working capital."

Stipulating that no obligation shall exceed a five-year maturity, the bill goes on:

"Any credit bank, subject to regulations prescribed by the Federal Reserve Board, may assist in developing and effectuating plans for the reorganization or refinancing of any such business, and in connection therewith, may act under proper appointment as receiver thereof or in any capacity thereto, when it appears that the services of the credit bank would be helpful in order to place the operation of such business on a sound and economical basis."

Penalties Are Provided.

Under the plan, each credit bank would have for capital the amount the Federal Reserve bank of its district subscribed to the deposit insurance corporation. Provision is made, however, for free flow of this credit by enabling each of the banks to rediscount paper acquired by any of the others in the system.

Stiff provisions are attached specifying heavy fines and imprisonment for false statements, willful overvaluation of security, or other fraudulent practices in connection with the new banks.

Each of the banks would be operated so long as considered useful by the Federal Reserve and, "when, in the judgment of the Federal Reserve Board, its operation will no longer be in the public interest, its assets shall be liquidated and its corporate existence shall be terminated solely under the control and supervision of the Federal Reserve Board."

Mexican Burns Home To Route 'Devil Disease'

Tijuana, Mex., March 19 (AP).—A story of how Juan Jamirez and his family of ten set fire to their home to rid it of the "devil disease" that has brought death to three of Jamirez's children was told here today by police.

Volunteer firemen and police saved adjoining houses but the Jamirez house was destroyed.

2 Given Sentences In Mail Fraud Case

Oklahoma City, March 19 (AP).—Two defendants in the C. C. Julian Oil & Royalty Co. mail fraud case pleaded nolo contendre in Federal court here today and were given 12-month suspended sentences.

The two were C. A. Julian, brother of the promoter who fled to Shanghai to escape prosecution, and Samuel O. Mitchell.

Former Governor Lee Of South Dakota Dies

Vermillion, S. Dak., March 19 (AP).—Andrew E. Lee, South Dakota's first Democratic Governor, who served from 1897 to 1901, died today at his home. He was 88 Saturday and had been in failing health for a year.

Surviving are his wife and one daughter, Mrs. Jessamine Lee Fox, of Chicago.

EVERY *body* needs Milk

MILK is known as the "Universal Food." Its nourishment is valuable to bodies of all ages — from Baby's to his parents'. Milk is the great protective food that builds strength and resistance to common illnesses. It contains 34 of the 36 food elements necessary to life. In sickness and in health, it is the safest, cheapest health-protection you can have.

The creamy goodness of Chestnut Farms–Chevy Chase Milk can't be matched. It comes to you as fine as it can be produced — far richer, purer and cleaner than strict laws require. You'll find its smooth, refreshing taste delicious. Look for the deeper, golden cream-line . . . the mark of *extra* goodness in every Chestnut Farms–Chevy Chase bottle.

DEcatur 1011—*Telephone*—WEst 0183

Chestnut Farms
A DIVISION OF NATIONAL DAIRY
Chevy Chase Dairy

Post Want Ads Pay

WOODWARD & LOTHROP
The Easter Store
10th 11th F and G Streets

Because these are the types of
Spring Suits
Misses Demand

. . . we see to it that we have plenty of models from which to choose. Here are three smart, wearable, becoming styles to give you a hint of our collection of sports and dress suits.

Two-piece Flecked Tweed Suit, simply tailored, with three-quarter length swagger coat $16.95
Short Jacket Suit of basket weave woollen, with scarf collar and cuffs of flying squirrel $29.75
Plaid Linen Lapels and Facings on this Suit—the interesting sleeves are quite wide at the bottom $29.75

MISSES' SUITS, THIRD FLOOR

Hardi Habit Maker

. . . presents exclusively, through Woodward & Lothrop in Washington, his impeccable riding togs for Spring. Man-tailored twill breeches, tweed and checked coats, famous for their perfect fit.

Breeches, $35
Coats, $49.75

Riding Accessories, including crops, stocks, belts, ties . . . and a new checked cotton shirt at $7.50.

SPORTSWEAR, THIRD FLOOR

Have a
Salon Complexion Analysis

Do you know which of the eight basic types of skin-tone you have? Are you matching your make-up properly? Do you look naturally lovely, not obviously "made-up?" Consult—

Miss Bernice Snyder

—from the Fifth Avenue Salon of Dorothy Gray. She is in our Toiletries Section all this week. Have her give you a lesson on how to give yourself the 1-2-3 Dorothy Gray Salon Facial and Make-up—inexpensively, at home.

TOILETRIES, AISLE 18, FIRST FLOOR

New! BY MAKERS OF VAPORUB
VICKS VORATONE
a better mouth-wash at a big saving!
ANTISEPTIC · MOUTH WASH · GARGLE

Can YOU AFFORD TO DEPEND ON YOUR NEIGHBOR'S Telephone?

AN emergency may arise in the middle of the night.

YOUR family is deprived of the all-round convenience of the telephone.

YOU miss the business and social value of being listed in the telephone directory.

When you consider that a telephone costs only a few cents a day, can you really afford to depend on your neighbor's?

The Chesapeake and Potomac Telephone Company (Bell System)
MEtropolitan 9900

When you visit New York make The Ambassador your home. Here you will find superb surroundings, a location that is central, personalized service and unexcelled cuisine.

Rates $5 up

THE AMBASSADOR
Theo. Kroell, General Manager
Park Avenue 51st to 52nd Streets, New York

Waiter's Trial In Capitol Cafe Fight Delayed

Hitt Grants Continuance at Request of Federal Prosecutor.

Assault and disorderly conduct charges against Harold Covington, discharged Capitol restaurant waiter, were continued until March 30 in Police Court yesterday.

The continuance was granted by Judge Isaac Hitt after Assistant United States Attorney David A. Hart requested additional time to study the case. Nearly a score of witnesses, including Howard University students and Capitol police, appeared in court and waited throughout the day for a hearing.

Covington is charged with striking Harry Parker, elderly doorkeeper of the House Ways and Means Committee, during a demonstration in protest against a ban on Negroes in the House restaurant. Covington was discharged after he served a colored man.

He allegedly went to the Capitol with a group of Howard University students. As the delegation, accompanied by Capitol police, passed Parker he stepped forward and said:

"Why don't you get out of here? You haven't any business around here."

Covington, it was charged, then struck Parker and a fist fight ensued.

Dillinger Deputy Felony Charge Seen

Sheriff Holley Recalled to Fix Prisoner's Status.

Crown Point, Ind., March 19 (AP).—Sheriff Lillian Holley, mistress of Lake County Jail, was called back today for her second appearance before the special grand jury investigating the escape of John Dillinger.

It was reported the jury was investigating the question of exactly whose prisoner Dillinger was, during his stay in the Crown Point Jail. By an Indiana statute, it was said, more serious charges can be brought if he escaped from men who did not have him technically in custody.

Deputy Ernest Blunk, already charged with "aiding and assisting" Dillinger, said he expected the new and heavier charge would be placed against him. Aid by an "outsider" is a felony, it was explained.

Geologists Are Added To Oil Concern Staffs

Dallas, Tex., March 19 (AP).—J. P. D. Hull, business manager for the American Association of Petroleum Geologists, said today that for the first time in more than three years oil companies were recruiting their geological staffs.

He said the increased demand for such men resulted from a desire to locate new reserves, from the improved financial condition of the oil concerns, and from steps to place production and marketing of crude oil on a sounder basis.

Ramon Novarro Leaves Films to Sing Abroad

Hollywood, March 19 (AP).—Ramon Novarro, movie actor, will leave Hollywood Sunday on a world concert tour lasting a year.

Sailing from New York, he will go to South America. Later he will sing in the European capitals. In 1935 he expects to produce in London a play he has written. Novarro's sister, Carmen Samaniegos, will accompany him.

Ship Movements

At New York.
Arrived Yesterday.
Caledonia, from Glasgow.
Sail Today.
Excambion, for Beirut.
Explra, for Tunis.
Hallaren, for Gothenburg.
Indian Prince, for Cape Town.
Sail Tomorrow.
Berengaria, for Southampton.
Deutschland, for Hamburg.
President Harding, for Hamburg.
Bergensfjord, for Bergen.
Sail Thursday.
Alsunia, for Cherbourg.
Black Hawk, for Antwerp.
Scanstates, for Copenhagen.
Reported by Radio.
Ile de France, from Havre; due at pier 57, North River, today.
Pennland, from Antwerp; due at pier 60, North River, today.
Sinaia, for Mediterranean ports; due at Fifty-eight street, Brooklyn, today.
American Trader, from London; due at pier 58, North River, tomorrow.
Berengaria, from Southampton; due at pier 54, North River, tomorrow.
Cristobal Colan, from Vigo; due at pier 8, East River, tomorrow.
Exochorda, from Mediterranean ports; due at pier P, Jersey City, tomorrow.
Ilsenstein, from Antwerp; due at Weehawken docks, tomorrow.
Roma, from Mediterranean ports; due at pier 97, North River, tomorrow.
Manhattan, from Hamburg; due at pier 61, North River, Thursday.
At Baltimore.
Sails Tomorrow.
City of Norfolk, for Hamburg.

*Ray Brown
*Lora Kelly
*Nelson Bell
*Susan Mills
*Elisabeth Poe
*Ruth Anne Davis
*Katherine Smith
*Virginia Lee Warren

And other
POST Writers

WJSV
Woman's Hour
10 o'clock daily

Cartoonist Now Chief of Bureau

Underwood & Underwood.

Jay N. ("Ding") Darling (right) was greeted by Secretary of Agriculture Wallace when he reported for duty yesterday as the new chief of the Biological Survey. The noted cartoonist, who is an authority on wild life, was appointed recently to succeed Paul G. Redington.

Culbertson on Bridge

989.

The Suicide Squeeze.

As Mr. Wilfred Bland, of Minneapolis, Minn., points out, the play of inducing one of the opponents of the Declarer to squeeze his partner's hand, which unfortunately occurs very rarely, is one of the most interesting types of squeeze play.

In proof of this statement, Mr. Bland sent me the hand below, in which the other players, all well-known in Minneapolis, are among the Northwest's finest players. In addition to being a splendid example of the suicide squeeze, it also presents the rare spectacle of the Declarer winning the only two tricks in a suit with the Ace and deuce.

South, Dealer.
Both sides vulnerable.

Mrs. Mary Warner
♠ A Q 10
♡ Q 10 4
◇ 8 6
♣ Q J 10 6 3

Mrs. Bratnober — N W E S — Mr. Harry Bratnober

♠ 8 7 4 2
♡ A 2
◇ K 9 2
♣ A K 8 4
Mr. Wilfred Bland

The bidding:

South	West	North	East
1♣	Pass	2♣	Pass
2NT	Pass	3NT	Pass
Pass	Pass		

The Opening lead was the diamond 5, on which East played the Ten, and which South took with the King.

A glance at the two hands shows eight tricks, with a laydown for game if the spade finesse is good; and in the event that West has led a four-card suit, the double finesse could be tried, or the spades finessed twice if the first one missed. Unfortunately, however, unless the spade play is tried immediately (or at least after four club leads) the Ace of hearts must be sacrificed for entry purposes, and in that event, if the finesse misses, and the diamonds prove to be a five-card suit, the hand will be set two tricks.

South decided to await developments, and proceeded to take five leads of clubs. On the second club lead East played the heart seven, followed by two small hearts and the diamond Knave. South discarded a spade, and West discarded two small spades. The natural inference from the discards is that East is holding one small diamond to lead to his partner, has the King and Knave of hearts, and is protecting the King of spades.

A squeeze play seemed to be indicated, and as South was not in a position to make this himself, he led a diamond from Dummy, so that West might do the squeezing. East's hand proved to be correctly diagnosed (his original holding was King and one Spade, seven hearts to the King-Knave, three diamonds and one club), and when West took four diamond tricks, East was hopelessly squeezed, finally discarding to the lone King of hearts and the King and one spade. When a heart was finally led, the Queen of hearts fell in the Dummy, two hearts having been discarded, but the Ace took the trick. Since all the other hearts had been played, the heart deuce was good for the next trick and the Ace of spades made game.

It is interesting to note that West is entirely helpless in the matter, even though she senses the situation, for if she does not lead her diamonds, either a heart or spade lead will enable South to snow in the East hand and get an end-play for the deciding trick. South originally had some hope that this play would develop, but the heart discards enabled him to place West with a singleton, so he could count on his deuce of hearts for a trick, although the capture of two tricks in a suit by a duobleton Ace-deuce is, to say the least, a little out of the ordinary.

Tomorrow's Hand.

South, Dealer.
Neither side vulnerable.

♠ A K Q J 10 9 7
♡ A Q 10 9
◇ 8
♣ 8

♠ 8 4 2 — ♡ 7 5 — ◇ K 10 5 4 2 — ♣ 10 9 3

N W E S

♠ 5 3 — ♡ J 3 2 — ◇ Q J 9 6 3 — ♣ K 5 2

♠ 6
♡ K 8 6 4
◇ A 7
♣ A Q J 7 6 4

The hand will be discussed in tomorrow's article.

(Copyright, 1934, by Ely Culbertson.)

Every telephone in Washington is a branch agency for Post Classified Ads. Just call National 4205 and pay later.

DRAFTING MATERIALS
MUTH 710 13th N.W.

RESORTS
Atlantic City, N. J.
LET THE
HOTEL DENNIS
Be Your Host During the
LENTEN SEASON
Enjoy the warm sunshine and bracing sea air at Atlantic City.
Attractive rates still prevail.
WALTER J. BUZBY, INC.

WOODWARD & LOTHROP
The Easter Store
Buy Your April Issue of
ESQUIRE, 50c
IN THE MEN'S STORE, SECOND FLOOR.

Advice to Men Buying Shoes...

Do not be satisfied with just any kind of shoes . . . nor with just any kind of fitting.

We offer Johnston & Murphy and Matrix—both superior makes of shoes, fitted to your feet by men of superior foot and shoe knowledge.

Matrix Shoes, $9 pair
Johnston & Murphy Shoes, $12.50 pair

We also have our exclusive "Woodshire" shoes, the low price of which does not indicate their real value. $6 pair.

THE MEN'S STORE, SECOND FLOOR

WOODWARD & LOTHROP
The Easter Store

How to Keep Well

By Dr. W. A. Evans.

Opium Preparations.

For the relief of certain symptoms of disease opium and various drugs derived from it are easily in a class apart. Nothing taken internally approximates the opium family in the relief of pain. For the shock of profound fear the opium group is without equal. Surgeons know that a patient approaching an operation in a state of apprehension will pass calmly under the general anesthetic if given a preliminary opiate. A moderate dose of this drug will prevent the mental shock of operations done under local anesthesia, during which the patient's consciousness remains clear.

The fact that the mental and physical comfort it brings is so very evident to the patient makes the drug a dangerous one. So pleasing, as well as so satisfactory otherwise, are the effects of the opium family that a great many people have not the hold on themselves necessary for safety in its use. If used often, the drug creates a cell hunger, in addition to its effects on morale. So well known are these dangers that legal restrictions are placed around the drug, its growth, fabrication, sale, and use. As compelling as these are, however, they need to be further strengthened.

Meanwhile, chemists have been working to discover preparations made from opium that would be free from the shortcomings of the original extract of the poppy. Codeine is one of the products of this investigation. There is said to be no cell hunger induced by using codeine. It is thought that it does not break down resistance. Stated more simply, there is said to be no danger of the codeine habit. The drug is used in cough mixtures where the use of morphine or the older opiates would not be allowed. It can not be stated definitely that the use of codeine is as safe as these claims state, but it can not be denied that it is a far safer drug than morphine, heroin, or opium.

Another of these derivatives is papaverine. It, too, is far safer than opium, laudanum, paregoric, morphine, and heroin. Still another is diluadid. It ranks near papaverine and not far from codeine, but well above the old group in safety as regards the danger of the habit.

An extensive use of preparations made from opium, reported by Dr. H. S. Diehl, indicates that aside from cell hunger and habit formation the use of any opium derivative, in even one or two small doses, is apt to have some unpleasant effects. Among these are nausea, dizziness, dopy feelings, fainting, constipation, diarrhea, itching nose, and headache.

After allowing for symptoms caused by the disease for which the drug was given, Dr. Diehl concludes that even the least objectionable of the opium derivatives have some unpleasant effects in an occasional case.

Dr. Miller Speaks At Long's Funeral

Kansas City, March 19 (AP).—More than 1,000 persons attended funeral services today for R. A. Long, lumber magnate, who died last Thursday.

Dr. Raphael Miller, of Washington; Dr. Harry L. Ice and Dr. George Hamilton Combs conducted the services. Hundreds of messages of condolence were received.

CLUFF & PICKERING
*Special Reserve SCOTCH WHISKY
*THE GENTLEMAN'S DRINK

ASK FOR IT AT
THE MAYFLOWER
A smart spot for luncheon, cocktail hour, dinner and supper.

For more than thirty years *Cluff & Pickering's* **Special Reserve Scotch Whisky* has been in the swank places of London—and now in America.
MILTON S. KRONHEIM CO., Inc.
Distributors
1337—14th Street, N. W.
This advertisement is not intended to apply in states where sale or advertising of liquor is unlawful.

Post Want Ads Pay

WOODWARD & LOTHROP
The Easter Store
10th-11th-F and G Streets

Feet First— or the story of smart Spring stockings

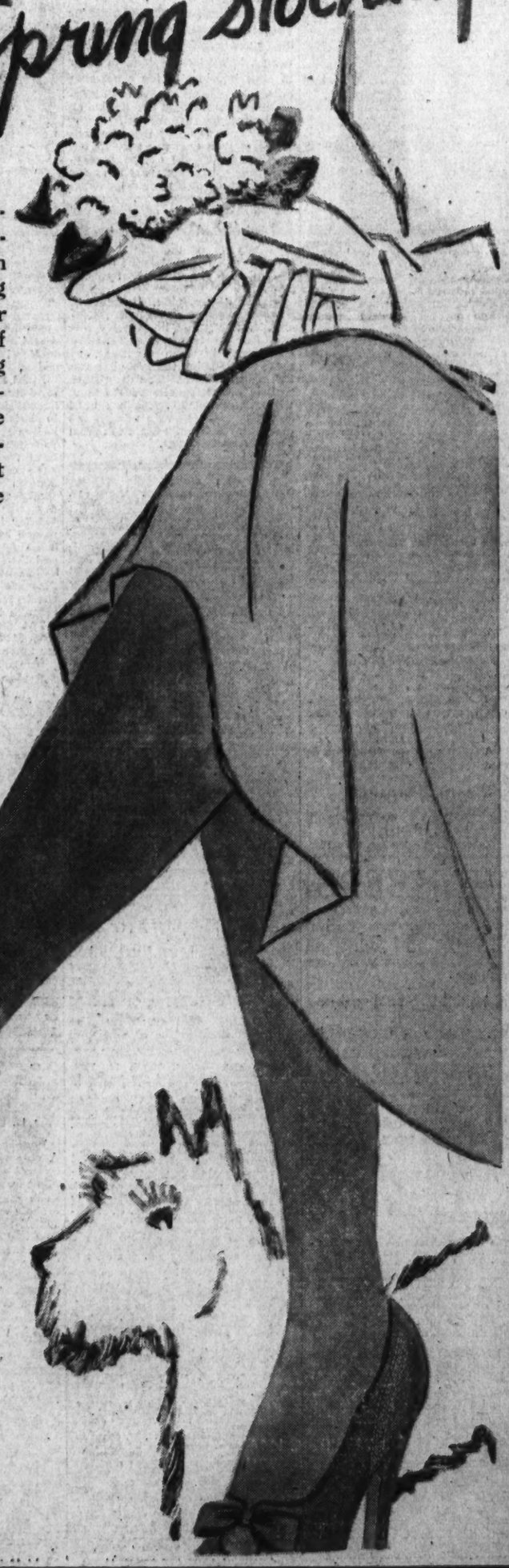

As Vogue says, "At the moment, your stockings are supposed to melt right into the general scheme of your costume—melt—not match." They are talking about "Skin Tones," but it develops that they mean colors for Spring that are lighter in tone than the "fur tones" of this Winter—but that should have the warmth of skin values. All of which does lead us to an increasing subtlety in stocking colors—an increasing sheerness—an increasing dullness—an increasing clearness—in stockings themselves. There is also the departure from the usual heel—to the new contrasting heel—to the new V-line heel—and most important to you—every smart stocking-fashion is ready for you here—many of them EXCLUSIVELY here.

From the varied collection we especially recommend

McCallum's Sheer Ingrain Chiffon Silk Stockings $2.50
"Whiff," Artcraft's Magic-Twist Chiffon Silk Stockings $1.95
Rograin De Luxe, the original of the dull sheer Stockings $1.65
Granite "Krinkle-Knit," the sheer stocking with "lots of give" $1.35
Contrasting Heels—"Piccardy" for beige and gray—"Alababa," for taupe $1.95
Jane Wandl Sheer All Silk Chiffon, our exclusive stocking $1
Jane Wandl "88's," our sheer or semi-sheer stocking—2 pairs $1.75
McCallum's "Sunny," "Peter Pan," "Cuban"—for Spring's new colors $1.35
Meshes — from the fine "needlepoint" to the larger pattern "aristocrat," $1.35 to $1.95
For sports clothes — sheer chiffon lisle, a mere gauze, $1.50

HOSIERY, AISLE 19, FIRST FLOOR

Virginia D.A.R. Tonight Begins Annual Session

3-Day Roanoke Conference Includes Teas and Reception.

Roanoke, Va., March 19 (Spl.).—The three-day State conference of Daughters of the American Revolution opens here tomorrow night. An address by Representative Clifton A. Woodrum on "National Defense" is a feature of the first program.

Joseph H. Turner, business manager of Hollins College, will present a history of Roanoke Valley. Following the meeting a reception will be given by the American Legion Auxiliary, of which Mrs. Ernest B. Fishburn is president, and the William Watts Chaper, U. D. C., of which Mrs. E. C. Whitehurst is president.

Committee reports and a musical program are features Wednesday, also a tea at Fort Lewis given by the Fort Lewis chapter.

Mrs. William H. Pouch, vice president general from New York, will speak Thursday also. A memorial service will be conducted by Mrs. Harry R. Greene, assisted by Bishop Robert C. Jett, D. D., and Mrs. Walter B. Ellett, Mrs. W. M. Smith, Mrs. R. H. Pretlow, Mrs. C. G. Burton and Mrs. M. M. Caldwell.

Thursday afternoon Mrs. C. A. S. Sinclair, National president of the Children of the American Revolution, will speak. A scenic drive and tea at Hollins College also are scheduled.

Mrs. Felix K. Parker, of Roanoke, is chairman of the general conference committee.

They Excel in Scholastic Activities

Alpha Psi Omega, dramatic fraternity at Shepherd State Teachers College, Shepherdstown, W. Va., has announced its awards for the four outstanding students of 1933-34. They are (left to right) Miss Gladys Tennant, of Shepherdstown, "most beautiful girl;" Miss Minnie Crites, of Hardy County, "best girl citizen;" James Heflin, of Martinsburg, "outstanding athlete," and Kenneth Waldeck, "best boy citizen." Miss Tennant will be guest of honor and crowned queen of the ball at a dance to be given by the fraternity soon after Easter, when the others also will be feted. She also will be designated the college's "princess" to the apple-blossom festival at Winchester, Va., early in May. Miss Crites walked seven miles from her home at Durgan to Moorefield and returned daily, in order to attend an accredited high school. A sophomore, she is now working her way through college, being employed in a Shepherdstown home. She is a member of the basket ball team and, according to W. M. H. White, college president, an outstanding scholar.

Open Hearing On W. Virginia Finance Urged

Senator Opposes Plan; Fears Lobbyists Would Rule.

Charleston, W. Va., March 19 (Spl.).—Delegate A. J. Lublinger (Democrat), Mercer, chairman of the House taxation and finance committee, today took a stand in favor of open hearings of the conference committee named to iron out differences between House and Senate on the emergency revenue bill.

Lublinger assigned three seasons for his move. One was that the bill involves $15,000,000 of the taxpayers' money and taxpayers have the right to know how their representatives vote in conference. Another was that admission of public and press would allay distrust. The other was that star chamber sittings "are a relic of the old order of things which has been so overwhelmingly repudiated by the people."

Opposing the plan, Senator E. Bunker Reynolds (Democrat), Mineral, said it would be "utterly impossible" to reach a satisfactory agreement in open meetings, as these would bring the lobbyists and the obstructionists. The drug store whisky bill was delivered to Gov. H. G. Kump today. He has until Saturday night to veto or sign the measure. It cuts the State tax from 50 to 20 cents a pint.

DIED.

HARWARD—On Saturday, March 17, 1934, at Garfield Hospital, ROBERT THATCHER HARWARD, of 1701 Upshur street northwest, formerly of Boston, Mass., aged fifty-four years. Funeral services at Hysong's parlors, 1300 N street northwest, Tuesday, March 20, at 3:30 p. m. Relatives and friends are invited. Interment private. (Boston papers please copy.)

HOLLINGER—On Sunday, March 18, 1934, at Emergency Hospital, ELLEN C., wife of James A. Hollinger and mother of Virginia Hollinger and Mrs. Robert Gorman and daughter of Mrs. Johanna Alman. Funeral from her late residence, 76 I street northwest, on Wednesday, March 21, at 8:30 a. m., thence to St. Aloysius Church, where mass will be said at 9 a. m. Interment Mount Olivet Cemetery.

ISON—On Saturday, March 17, 1934, at 12:30 p. m., at his residence, the Iowa Apartments, WILLEY OWENS, beloved husband of Callie Curtis Ison, and brother of H. Allen Ison. Remains resting at Hysong's funeral home. Funeral from the above funeral home, 1300 N street northwest, on Tuesday, March 20, at 2 p. m. Interment Abbey Mausoleum.

ISON—The Rose Croix Service by Evangelist Chapter, Knights Rose Croix of the Valley of Washington, will be held at the funeral of our deceased brother, WILLEY OWENS ISON, this Tuesday afternoon at 2 o'clock at the Hysong funeral parlor.

JOHN S. PASSIN, K. C. C. H. Wise Master.
ARTHUR B. HAYES, Thirty-third Degree General Secretary.

KNIGHT—On Sunday, March 18, 1934, at George Washington University Hospital, HARRY F. KNIGHT, sr., beloved husband of Marguerite Knight, of 223 Seaton place northeast. Funeral from the Wm. H. Sardo & Co. funeral chapel, 412 H street northeast, on Tuesday, March 20, at 2 p. m. Interment at Cedar Hill Cemetery. Please omit flowers.

LA COVEY—On Saturday, March 17, 1934, at her residence, 1012 Tenth street northwest, ROSE LA COVEY, beloved sister of Mrs. Alice J. Birmingham. Funeral from the W. W. Chambers Co. funeral home, 1400 Chapin street northwest, on Tuesday, March 20, at 8:30 a. m., thence to St. Patrick's Church, Tenth and G streets northwest, where mass will be offered at 9:15 a. m. for the repose of her soul. Relatives and friends are invited to attend. Interment Mount Olivet Cemetery.

MARTIN—On Monday, March 19, 1934, RODNEY G., beloved son of Rachel Wallace Martin and the late Roger G. Martin. Funeral from the W. W. Chambers Co. funeral home, 1400 Chapin street northwest, on Thursday, March 22, at 2 p. m. Relatives and friends invited. Interment Cedar Hill Cemetery.

O'DONNELL—On Sunday, March 18, 1934, at 2 p. m., at Sibley Hospital, HARRY, beloved husband of Mary M. O'Donnell, of Vienna, Va., and Washington, D. C. Besides his widow he is survived by one son and four daughters. Funeral from the Nevius' funeral home, 924 New York avenue northwest, on Tuesday, March 20, at 2 p. m. Interment Cedar Hill Cemetery.

PETRIE—Suddenly, on Sunday, March 18, 1934, at her late residence, 116 D street northwest, MARGARET, beloved sister of Jane, Lewis F. and John R. Petrie. Funeral from the above address on Wednesday, March 21, at 2:30 p. m. Relatives and friends are invited to attend. Interment Rock Creek Cemetery. Services by W. W. Chambers Co.

ROBEY—On Monday, March 19, 1934, at his residence, Sligo avenue extended, Silver Spring, Md., CHARLES E. ROBEY. Funeral from the W. W. Chambers Co. funeral home, 1400 Chapin street northwest, on Wednesday, March 21, at 1 p. m. Relatives and friends are invited. Interment Rock Creek Cemetery.

SMILEY—On Monday, March 19, 1934, at his residence, 1101 Massachusetts avenue northwest, Apt. 405, JACOB SMILEY. Remains resting at the W. W. Chambers Co. funeral home, 1400 Chapin street northwest. Notice of funeral later.

STOTT—On Friday, March 16, 1934, OOLDIE M., beloved wife of William G. Stott, aged forty-five years. Funeral from her late residence, 529 Seventh street southeast, on Wednesday, March 21, at 8:30 a. m.; thence to St. Peter's Church, where requiem mass will be said at 9 a. m. for the repose of her soul. Remains resting at Deal's funeral home, 816 H street northeast, until Tuesday, March 20. Interment Cedar Hill Cemetery.

Robinson Renominated For Mayor of Parsons

Parsons, W. Va., March 19 (Spl.). J. Frank Robinson, who had served several terms as mayor, was nominated for mayor at the Democratic convention over Prof. C. O. Headlee of the high school, who later was nominated for recorder over Richard Evans, leader of the Parsons Boy Scouts.

Nominated for councilmen were Leman Auvil, James Simmons, Calvin Vannoy. Committeemen nominated are Joseph Phillips, Darl Stalnaker, James T. Schoonover.

Interest Lower On Farm Loans

Frederick Federal Office Expects First Cash This Week.

Frederick, Md., March 19 (Spl.).—The first loans through the new Production Credit Association, embracing Frederick, Washington, Carroll and Montgomery Counties, are expected to be available this week, Thomas S. Anderson, secretary-treasurer, said today. The loans will carry an interest rate of 5½ per cent instead of 6 per cent, the reduction having been announced Saturday.

Eight applications have been approved and papers for six have been executed and made ready to return to Baltimore for final inspection before the loan is forwarded. Approximately 85 applications have been received, about 65 of which have come from farmers of this county. Carroll, Montgomery and Washington Counties follow in order.

After the applications have been passed by the local office, they are forwarded to Baltimore for approval, and then they are returned here to be executed by the applicants. Then they are sent to the borrowers through the Frederick office.

The applications thus far range from $100 to $15,000, two for the latter amount having been made.

State Librarian To Be Appointed

Wilmer L. Hall Mentioned to Succeed McIlwaine.

Richmond, March 19 (AP).—The office of State librarian left vacant by the death of Dr. Henry R. McIlwaine will be filled by appointment by the State Library Board, whose members are appointed by the State Board of Education.

Among those mentioned for the post is Wilmer L. Hall, who has served as assistant to Dr. McIlwaine.

Members of the library board are Lyon G. Tyler, of Williamsburg, chairman; Rosewell Page, of Hanover; R. Gray Williams, Winchester; John S. Barbour, and Mrs. P. W. Hiden, of Newport News.

Roanoke Begins Play Tournament

Nine One-Act Dramas Being Staged by League.

Roanoke, Va., March 19 (Spl.).—A play tournament to include nine one-act dramas was opened here tonight by the Little Theater League. Each play is sponsored by a local organization. Three plays were presented tonight, four will be tomorrow and two Wednesday night.

Wednesday night's feature will be "King Nutcracker," a fantasy for ballet and chorus based on Tschaikowski's "Nutcracker Suite," by the drama department of Hollins College.

The best productions will get prizes. Holcombe Parkes is league president.

DIED.

VINCENT—On Sunday, March 18, 1934, at Sibley Hospital, JOHN E., beloved husband of Melissa Vincent and father of Virginia Vincent. Funeral from the W. W. Chambers Co. funeral home, 1400 Chapin street northwest, on Tuesday, March 20, at 2 p. m. Relatives and friends invited. Interment Cedar Hill Cemetery.

WILLETT—Suddenly, on Monday, March 19, 1934, ALBERT W., son of Mrs. Laura A. Willett and the late James F. Willett. Remains resting at Joseph F. Birch's Sons funeral home, 3034 M street northwest. Funeral services at Oak Hill Chapel, Thirtieth and R streets northwest, on Wednesday, March 21, at 11 a. m.

Decreased Rum Cases Lighten Court Docket

Harrisonburg Judge Gives Sentence to Two Mail Thieves.

Harrisonburg, Va., March 19 (Spl.). United States District Court, convening here in spring term today, had the lightest criminal docket in years. This was attributed to the absence of prohibition cases.

There was only one prohibition case pending on the docket from last fall. It was ordered dismissed by Judge John Paul.

Williams Roberts, colored, of Alabama, was sentenced to three years in the penitentiary for passing counterfeit quarters.

Cecil E. Long, of Charlottesville, and Edward A. Peer, of Winchester, both city mail carriers, were sentenced to 18 months at the Fort Eustis Federal Prison camp for removing currency from letters.

The court tomorrow will hear the $10,000 damage suit of H. Eugene McCormick, of Inwood, W. Va., against the estate of Henry Bell, of Winchester, for injuries in an automobile crash near Winchester last October. Bell was killed.

Wholesalers' Law Faces Court Test

Westminster Case Being Watched by Towns.

Westminster, Md., March 19 (Spl.). An appeal case which will test the validity of a Westminster ordinance requiring wholsesalers to take out a delivery license will be tried before the May term of the Carroll County Circuit Court.

Walter Bidle, jr., an employe of the Sun Oil Co., was charged with violating this ordinance, and Police Magistrate George E. Benson found Bidle guilty. He appealed.

The outcome of the appeal will determine whether the town will press similar charges pending against other wholesalers. The case has aroused interest in other towns, several of which will adopt similar ordinances if the court sustains the ruling.

West Virginian Dies Of Stabbing in Fight

Morgantown W. Va., March 19 (Spl.).—A murder charge faces Joe Hesky, 42, following the death of John Berokol, 40. Both are of Osage.

Berokol died of a stab wound, alleged by officers to have been inflicted by Hesky in a fight in a coal mine shanty.

Quieting Fighting Dogs May Cost Man His Eye

Westernport, Md., March 19 (Spl.). Edward Whisner, of Beryl, near here, is in the hospital at Keyser, where removal of his left eye may be necessary.

He was using a stick to separate two fighting dogs when the end flew up and struck him in the eye.

Work Started On New Bridge In Waynesboro

$48,000 Span Is Already Using 20 Employes; Charges Probed.

Waynesboro, Va., March 19 (Spl.). Construction began today on the new concrete bridge spanning the South River on Main street. The project will cost $48,000, and will furnish employment for many workmen released from the CWA pay rolls. The new structure is expected to be completed in June.

Workmen today were engaged in moving the present bridge from the site of the new span so that traffic will not be interrupted. This bridge carries the heavy traffic of the Jefferson highway, in addition to being the principal link between the business section of the city and DuPont and other local industrial plants.

The 20 men at work today will be augmented within two weeks; in addition, the city council has appropriated funds to widen approaches to the bridge and also to change water mains.

Political Charges Probed.

Roanoke, Va., March 19 (Spl.). A committee composed of V. A. Leighton, W. C. Mutter and M. J. Williams has been appointed to investigate wages on CWA and PWA projects in Roanoke County, and alleged cases of political preference, dismissals and transfers of employes.

George D. Brewer, president of the Roanoke Federation of Labor, and S. M. Price, a representative of the Virginia Federation, claim that labor was not properly represented at a meeting recently in Salem, at which the present wage scale for CWA workers was established. A schedule more recently approved and put into effect further reduces the pay, which had been 40 cents per hour for common labor and $1.10 for skilled labor. The new limits are 35 and 90 cents.

Loan Plan Waits.

Danville, Va., March 19 (Spl.). The city school board is contemplating abandoning its application to the Public Works Administration for a loan and grant of $300,000 to finance Danville's school-building program because of the uncertainty of approval of the application until Congress makes more money available.

Bristol Figure Still High.

Bristol, Va., March 19 (Spl.). Civil Works pay roll figures for Bristol held to the high total of $2,928 for the week ended Saturday, but decreasing quotas promise to shave the figures smaller each week. Checks in Saturday's pay-off went to 248 persons. Good progress was made on the airport project started last week.

Lynchburg Awaits 1,000 Virginia Odd Fellows

Lynchburg, Va., March 19 (Spl.). Fully 1,000 Virginia Odd Fellows will attend the annual convention of the grand lodge here May 21-23. The Rebekahs, the woman's organization, the grand encampment and Patriarchs Militant will meet here at the same time.

The grand lodge meets here every other year, because the order's orphanage is here.

Steel Pierces Lung In Fatal Accident

M. M. Wilt, Martinsburg Youth, Gas Victim.

Martinsburg, W. Va., March 19 (Spl.).—Millard M. Wilt, 24, died in a local hospital last night of injuries received when his automobile left the road two miles east of here and plunged against a concrete culvert. His lung was punctured by a piece of steel.

William Whittington, also of this city, a companion, was slightly injured. Whittington told investigating officers Wilt lost control of the automobile descending a long hill and it plowed along in a roadside ravine.

Wilt was married and has one child. Services will be held here Wednesday.

Colored Cast Will Give Randolph-Macon Play

Ashland, Va., March 19 (Spl.). An all-colored cast will produce "Heaven Bound," a twentieth century morality play by an Atlanta Negro, at Randolph-Macon College Friday.

Proceeds will go to the Hanover Training School and the county public health service.

CMTC Aid Appointed.

Hanover Courthouse, Va., March 19 (Spl.).—Capt. Floyd W. Tucker, of Ashland, has been appointed to aid Hanover County boys in filing applications for Citizens Military Training Camps in 1934.

Richmond Workmen Endanger $4,000,000 Washington Statue

Richmond, March 19 (AP).—Virginia's $4,000,000 Houdon statue of George Washington, in the rotunda of the State Capitol here, has been covered with wood and canvas because painting, now under way inside the building, endangered the statue.

The statue has long been the State's most carefully guarded treasure and has drawn many visitors. The Federal Government several times has offered the State $4,000,000 for it, but the offer always has been refused.

Tradition says the statue was damaged during a pistol fight in the rotunda after a heated debate on the House floor. Acording to the legend, a member of the House and a newspaper writer who he fancied had insulted him, "shot it out" and one bullet shattered the cane on which the hand of Washington rests. The cane was repaired, and today only dim cracks show.

Serious historians discredit the yarn, but it is a favorite of Capitol Officer Pettis, a building guide.

Fredericksburg to Hear Burleigh Jubilee Chorus

Fredericksburg, Va., March 19 (Spl.).—The Harry T. Burleigh Chorus of Jubilee Singers will appear at the Fredericksburg Baptist Church March 30, at 8 p. m., the Rev. Robert F. Caverlee announces.

The chorus of 26 voices is considered one of the best colored glee clubs in the South.

New Director

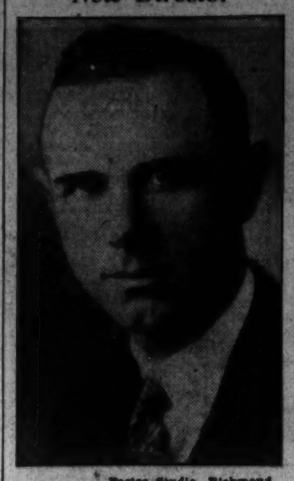

Foster Studio, Richmond.

JOHN Q. RHODES, member of the House of Delegates from Louisa County, who has been named by Gov. Peery to succeed T. McCall Frazier as director of the State Division of Motor Vehicles. Frazier was appointed to the Virginia Alcoholic Beverage Control Board.

City to Retain Old Memorial Park Entrance

New Kilmarnock Water System Will Give Work to 60.

Fredericksburg, Va., March 19 (Spl.).—Preservation of the old memorial entrance to the city park, erected half a century ago by the late John G. Hurkamp, was agreed upon by members of the Chamber of Commerce civic committee and CWA park improvement officials.

The arch was erected when the park was surrounded by a massive brick wall, with the stipulation that the park be named Hurkamp Park. The wall was removed more than 15 years ago.

Sixty Will Get Work.

Kilmarnock, Va., March 19 (Spl.). Sixty men will be employed for four months on a water system to be constructed through a $50,000 PWA loan. L. A. Bodine, of Bowling Green, has been appointed supervising engineer.

The Town Council has called an election on the question of issuing revenue bonds against the water company as security for the loan.

Miss Ott Resigns Relief Job.

Miss Bess McClung Ott has resigned as director of emergency relief in Northumberland County to accept a position with the tuberculosis department of the State Board of Health. Her successor has not been appointed.

Resident Engineer Named.

Hanover Courthouse, Va., March 19 (Spl.).—Charles E. Dexter, of Richmond, has been appointed resident engineer inspector for the Hanover County PWA school project.

Mr. Dexter, now supervising construction of the Ashland Elementary School, was formerly with Doyle & Russell, Richmond contractors.

20 Men on Airport Work.

Colonial Beach, Va., March 19 (Spl.).—More than 20 men have begun work on the 75-acre airport here on which the Federal Government will spend more than $7,000

The town council hopes to receive Government aid for a public pier to replace the Colonial Packing Co. pier which was swept away by the hurricane last August.

Missionary to Conduct Colonial Beach Series

Colonial Beach, Va., March 19 (Spl.).—The Rev. Nelson P. Dame, Episcopal Diocesan Missionary of Virgina, will conduct a one week's mission at St. Mary's Episcopal Church, beginning March 25.

Services will be held at 7:30 p. m. every day except Saturday. Additional services will be conducted by the Rev. Mr. Dame at 10 a. m. on Good Friday and at 8 and 11 a. m. on Easter Sunday.

Roanoke Clubs Will Hear Editor

John Temple Graves 2d to Speak Thursday.

Roanoke, Va., March 19 (Spl.).—Roanoke civic clubs will meet jointly Thursday with John Temple Graves 2d, lecturer of Birmingham, Ala., as the principal speaker.

Mr. Graves' subject will be "Southern Cards in the New Deal." His experience covers a wide range of poetry, novel writing, journalism and military affairs.

At present he is editor of the Birmingham Age-Herald.

Wily Police Chief Disables Man's Car Then Arrests Him

Clarksburg, W. Va., March 19 (Spl.).—Police Chief E. O. Alkire, of Lumberport, uses his head instead of his legs when he pursues fugitives.

Alkire arested A. P. Griffith, CWA foreman in Eagle district, on a warrant charging nonsupport. Suddenly Griffith broke away and fled to a coal mine near his home. Alkire made no attempt to pursue. He simply walked over to the garage and removed the distributor cap from Griffith's car.

The canny chief later appeared at the garage, where, as he had expected, Griffith was trying to get his car started. The officer then took him to jail.

Pulaski County Exchange Aids Many Farmers

Business Up to $100,000 Annually Done on Barter Basis.

[The ninth of a series of stories on the cooperative farm organizations of Virginia.]

Pulaski, Va., March 19 (Spl.). A real farmers' exchange, operating on a cooperative basis, is the Pulaski Cooperative Exchange, Inc., with headquarters here and a branch in Dublin. The exchange originally was organized as the Pulaski Farmers Exchange, but was incorporated in 1924 as the Pulaski Cooperative Exchange. The exchange markets almost every kind of farm product grown in the county except milk, and purchases whatever farm supplies the patrons request. The farmers bring into the exchange whatever they have to sell and their cooperative exchanges what they bring in for feed for cows, chickens or pigs, or fencing or whatever the farmers need. If the value of what is brought in is greater than what the farmer buys, he receives the balance in cash.

The volume of business has varied from $50,000 to $100,000, depending upon the volume of products grown and the prices. Nearly a half of this volume has been made up of products marketed for the farmers. In 1933, the volume amounted to $79,000, of which 40 per cent was farm products.

Pulaski is a railroad town and country produce is in considerable demand. The exchange purchases for the farmers feed, seed, fertilizer, fencing and miscellaneous supplies. The exchange cooperates with the Tazewell Farm Bureau in the joint purchase of car loads of such items as fencing and farm machinery.

The exchange was incorporated with 150 farmers as stockholders paying in $7,500 for capital stock. The earnings through 1928 were sufficient to permit the exchange to issue stock dividends to the farmers to the amount of $7,500. The active patrons now number nearly 300 farmers. Plans are being considered whereby those patrons who are not now stockholders can become active members of the exchange and acquire stock of low par value. The exchange is now on a cash basis and making progress.

D. C. Barton has served as president for years and G. C. Hall as manager. County Agent E. C. Grigsby has been a constant adviser.

Conley Committee Will Meet Today

Dance Is Planned to Aid Maryland Campaign.

Frederick, Md., March 19 (Spl.). A committee comprising Alban M. Wood, chairman; Thomas N. Mohler, Daniel E. Wight, Lawrence A. Sigafoose, George A. Holland, L. L. Carpenter and Walter England, representing the Conley-for-Governor Club, will meet tomorrow to plan establishment of a headquarters.

A committee comprised of Edward M. Akers, chairman; James H. Grove, jr., Mrs. Samuel H. Rosenstock, Mrs. Lloyd C. Culler, Miss Victoire Conley, Miss Antoinette G. Brosius, Mrs. H. J. Orth, Mrs. Daniel E. Wight, James Alvie, Harry G. Allgire, Ralph H. Kline and Miss Mary Louise Grove is planning a benefit dance.

Former State Senator Jacob Rohrback, at a meeting of the club, Saturday, said "we have just begun to fight for the nomination of Dr. Conley." Other speakers were William J. Grove, president; D. Princeton Buckey and Albert N. McCardell. The club has a membership of 1,143, it was announced.

Publishers Laud Stand of Editor

West Virginians Commend Keeping of Confidence.

Charleston, W. Va., March 19 (Spl.).—W. Guy Tetrick, general manager of a Clarksburg publishing concern, will continue for another year as president of the West Virginia Publishers and Employing Printers' Association, having been reelected at the annual meeting here.

J. Harvey Long, of Huntington, is vice president and treasurer; Herman P. Dean, of Wayne, vice president, and James W. Weir, of Elkins, secretary.

The association passed a resolution lauding Vance Armentrout, associate editor of the Louisville Courier-Journal, for his recent refusal to disclose the source of a news article in his newspaper. It wished him success "in his defense of the traditional confidence reposed in respectable newspapers by contributors," and criticized the Kentucky Legislature for "attempting to force a violation of that confidence."

Fire Losses at Bristol Off 39 Per Cent in 1933

Bristol, Va., March 19 (Spl.).—The fire loss of Bristol, Va., decreased 39 per cent during 1933. Total losses were $68,468.01 for 1933, as compared with $112,897.61 for 1932.

Damage was reported in 48 of the 65 fires last year. Only 12 within the city limits caused damage of $1,000 or more.

Bovine Tuberculosis Figures Found Low

Colonial Beach, Va., March 19 (Spl.).—Bovine tuberculosis in the eight Northern Neck counties is comparatively rare, Dr. E. E. Musselman, State veterinarian, announced after an inspection tour.

He found seven cases in King and Queen County, 25 in Essex, 3 in Middlesex, 9 each in Lancaster and Westmoreland, 27 in Northumberland, 33 in Richmond, and 6 in King George counties.

When in New York

LIVE IN NEW YORK'S LOWEST PRICED BETTER CLASS HOTEL

From $3

...NO TAXI
...NO TRAFFIC

Living at this fine hotel means true economy not only because of the reasonable rates but also because Commodore Convenience means savings in *Time* and *Money*.

The COMMODORE
BOWMAN-BILTMORE HOTELS CORP.
David B. Mulligan, *President*
Also THE BILTMORE *in New York*

EASTER
TAKE A TRIP BACK HOME BY *Shortline*

NORTH		SOUTH	
BALTIMORE	$ .75	RICHMOND	$ 2.50
Philadelphia	2.25	Petersburg	3.50
NEW YORK	5.25	Mobile, Ala.	14.50
BOSTON	7.75	Charlotte, N. C.	5.65
WEST		Greensboro, N. C.	4.50
Pittsburgh	$4.75	Charleston, S. C.	7.00
DETROIT	6.00	Atlanta, Ga.	9.95
CHICAGO	8.00	Savannah, Ga.	8.25
CLEVELAND	6.00	Jacksonville, Fla.	11.50
		MIAMI	14.95

For Round-trip rates...and rates to all points not listed above, inquire at only Short Line Term'l, in Washington:

CAPITAL BUS TERMINAL
633 F St. N.W.
Opposite Hecht Co.
Phone District 4224
THE *Short Line* SYSTEM

"Foreign News"

Washington, D. C.,
March 20, 1934.

"The U. S. Government authorizes larger importations of foreign liquors by May 1st, in an attempt to lessen prices of Domestic Brands."

You don't have to wait, with such outstanding bargains now offered by the Executive Pharmacy.

Bushmill (Irish Whiskey)	$3.87	(fifth)
White Horse (Scotch)	3.95	"
Claymore (Scotch)	3.95	"
Teachers Highland Cream	3.98	"
Young's Mountain Dew	3.95	fifth
Martini Rossi Vermouth	1.85	qt.
Trinchieri Vermouth	1.85	"
Noily Prat	1.85	"
Hiram Walker Canadian Club	2.25	pint
Walker Rye (American Type)	2.25	"
Walker's Bourbon	2.25	"

Of Course, No Prescriptions Required.

THE EXECUTIVE PHARMACY
1432 K St. N.W. (Opp. Dept. Justice)
S.E. Cor. 15th and K
Telephone Na. 7882.

Come In and Inspect Our Complete Line of Imported and Domestic Wines, Liquors and Cordials.

Rollfast Bicycles
SIDE-WALK BIKES, VELOCIPEDES and ROLLER SKATES
Other good wheels. Wheel goods repaired. Your old wheel taken as part payment on a new one.
Hazleton Bicycle & Sporting Goods Co.
424 Ninth St. N.W.

RAIN
Makes All Graves SOAKING WET!!
Protect the Casket by Burying in an
ASPHALT VAULT
"Dry Forever"
SELECTED FOR INTERMENT OF
Warren G. Harding
William H. Taft
Samuel W. Gompers
and thousands of others from all walks of life.
COST $150
DISTRICT OF COLUMBIA CEMETERIES
Ask Your Funeral Director

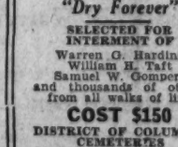

Weight 2,600 lbs.
Guaranteed Waterproof and Airtight.
ASPHALT GRAVE VAULT CO.

Post Want Ads Pay

DIED.

BELDEN—On Sunday, March 18, 1934, at the residence of her daughter, Mrs. Julian B. Bolling, 2923 Macomb street northwest, ELIZABETH JENNINGS, wife of the late William H. Belden, of Westport, Conn. Funeral services at the above address Monday, March 19, at 2 p. m. Interment Westport, Conn.

BERNSTEIN—On Sunday, March 18, 1934, HYMAN, husband of Mollie Bernstein and father of Samuel, Benjamin and Michael Bernstein, of Washington, D. C.; Mrs. Frank Carmel, of Hampton, Va.; Harry Bernstein, of Tampa, Fla., and Mrs. Max Zweig, of Washington, D. C.; aged eighty-four years. Funeral from the chapel of Bernard Danzansky, 3501 Fourteenth street northwest, on Tuesday, March 20, at 1 p. m. Interment Adas Israel Cemetery. Please omit flowers.

BRAENDLE—On Sunday, March 18, 1934, at the residence of his son-in-law, William Alexander Miller, 911 Monroe street northwest, FRED JOSEPH, beloved husband of Rose Annie Braendle and devoted father of Mrs. Josephine Braendle Miller. Remains resting at the S. H. Hines Co. funeral home, 2901 Fourteenth street northwest. Funeral from the above funeral home on Wednesday, March 21, at 8:30 a. m., thence to the Shrine of the Sacred Heart, Sixteenth street and Park road northwest, where mass will be said at 9 a. m. Interment St. John's Cemetery, Forest Glen, Md.

CONVERSE—On Sunday, March 18, 1934, at her residence, 2310 Connecticut avenue northwest, LAURA SHELBY BLOOD, wife of the late Rear Admiral George Albert Converse, U. S. N. Services and interment at Arlington National Cemetery on Tuesday, March 20, at 11 o'clock a. m.

COX—On Monday, March 19, 1934, at her home, 2928 P street northwest, EDITH L., beloved wife of Robert Lee Cox and daughter of the late David L. and Estelle Thomson Shoemaker. Funeral services at Oak Hill chapel, Thirtieth and R streets northwest, on Wednesday, March 21, at 2 p. m.

FOREMAN—On Monday, March 19, 1934, at 4:45 p. m., at his residence, 610 C street northeast, CHARLES E., beloved husband of Elsie J. Foreman, in his fifty-sixth year. Remains resting at the Nevius funeral home, 924 New York avenue northwest. Notice of funeral later.

GLASSCOCK—On Sunday, March 18, 1934, ROBERT S., beloved husband of the late Emma B. Glasscock (nee Simmonds). Funeral from H. M. Padgett's funeral home, 131 Eleventh street southeast, on Wednesday, March 21, at 2 p. m. Relatives and friends invited. Interment Fort Lincoln Cemetery.

HARVEY—Suddenly, on Sunday, March 18, 1934, at the residence of her daughter, 1315 Belmont street northwest, LAURA V., beloved mother of Joseph L. and Valera P. Harvey. Funeral from the W. W. Chambers Co. funeral home, 1400 Chapin street northwest, on Wednesday, March 21, at 2 p. m. Relatives and friends invited. Interment Forestville, Va.

FUNERAL DIRECTORS

JAMES T. RYAN
317 PA. AVE. S.E. Atlantic 1700.

J. WILLIAM LEE'S SONS CO.
FUNERAL DIRECTORS
CREMATORIUM
4th st. and Mass. ave. ne. Lincoln 8300.

CHAS. S. ZURHORST
301 EAST CAPITOL ST. LINCOLN 0272.

Frank Geier's Sons Co.
1113 SEVENTH ST. N.W. Telephone
Modern Chapel NATIONAL 3473.

THOS. S. SERGEON
1011 9TH ST. NW Telephone Natl. 1090.

CHAMBERS
Is One of the Largest Undertakers in the World
6 Chapels 12 Parlors
11 Hearses and Ambulance
Chambers is considered one of the world's best.
Prices
$75, $125, $165, $195 and up
All Complete
Free use of our large establishment's parlors and chapels.
IN CASE OF DEATH CALL
CHAMBERS
ALWAYS
A BETTER FUNERAL
at DEAL'S for LESS MONEY
A Complete
Funeral for $75.00
The $75 funeral includes Casket (any color), plate engraved with name, No. 1 outside pine case, embalming by competent men, washing, dressing and shaving (if necessary), advertising of notices, hearse, two Cadillac limousines, rugs, chairs, scarf for the door, removal from hospital or home and all necessary services that are so well known at the DEAL FUNERAL HOME. NO EXTRAS.
FUNERALS COMPLETE
$75-$165-$265 and up
DEAL
LINCOLN 8200

FUNERAL DESIGNS

GEO. C. SHAFFER 900 14TH ST. N.W.
Expressive Floral Emblems. Phone
Moderate prices Open eve. & Sun. Nat. 0108
GUDE BROS. CO., Florists
1212 F STREET National 4378.
APPROPRIATE FUNERAL DESIGNS.

Fear of A. F. L. Rule Underlies Labor Crisis

Employers Struggle for Right to Deal With Own Workers.

By Raymond Clapper.

At the bottom of the threatened strike in the automobile industry is the dispute as to whether, when an employer is to discuss wages and hours, he will do it with one of his employes or with a representative of the American Federation of Labor.

The strike threat provides a showdown test as to whether under NRA the American Federation of Labor will become the recognized spokesman for labor in dealing with employers. It is a test also as to whether the company union can survive under the regime of collective bargaining established by law in the National recovery act.

Both of these questions are of utmost long range importance to the future of industrial relations and are of vital concern to both employers and workmen. Although stoppage of the automobile industry at the moment when it is the spearhead of recovery progress is regarded as a matter of grave importance, the outcome of this controversy may shape the method by which wages and hours are agreed upon in most industry.

Auto Men Want Showdown.

Some employers have had a feeling that NRA has put the American Federation of Labor in the saddle. Whether this feeling is justified or not, the automobile industry has decided to determine definitely whether it must deal with its men through the federation. Directors of the National Automobile Chamber of Commerce stated yesterday that the issue was "whether the automobile industry is to be run by the American Federation of Labor." Labor spokesmen said the issue was whether the Government would enforce the collective bargaining section of the Recovery Act.

Significant in this connection is the statement made by Gen. Hugh Johnson in closing the recent code conference here.

"There is no law prohibiting a company union as such if there is no interposition whatever by employers and if the men freely choose it," Gen. Johnson said. "But 99 times out of 100 you and I know that this is not the case. Play the game. Submit to the law and get it over quickly. I want to tell you this for your comfort. I know your problems. I would rather deal with Bill Green, John Lewis, Ed McGrady, Mike MacDonough, George Berry and a host of others I could name than with any Frenkenstein that you may build up under the guise of a company union."

They're A. F. of L. Men.

Green, Lewis, McGrady and Berry are A. F. of L. men who also have NRA or National Labor Board tie-ups.

All are bitterly opposed to company unions on the ground that they are employer dominated. Their influence in NRA counsels has caused some employers to charge that labor policies of the recovery administration are inclined in favor of the federation.

It is fundamental in the Administration policy that labor shall have the right to choose its own representatives in bargaining over wages and hours, and industry's challenge that this is not inconsistent with existence of company unions provides kindling for one of the most bitter political controversies.

Labor feels it has the Administration and the law behind it and is strongly inclined to assert itself at this time when rising prices and the prospect of recovery combine to stimulate the appetite for a larger pay envelope. Business, which during its paralysis a year ago was willing to take anything in order to get help, is likewise becoming more assertive at the prospect of profits and feels more able to resist than it did while it was crying for oxygen.

Newcomer Leads Fight.

Labor's fight in the automobile dispute is in the hands of a man new in the National news, William F. Collins, former Yonkers, N. Y., street car employe, a veteran of many rough-handed street car strikes, and an organizer for the A. F. of L. for a quarter of a century. He looks like a middle-aged Sunday School teacher and when told recently by a member of the Administration that he couldn't win an automobile strike at this time, replied quietly but firmly, "that's my problem."

Some months ago President Green of the federation sent him out on the Detroit automobile assignment. It is the biggest job he ever tackled. He is up against a group of motor executives who have throughout the history of the industry fended off all efforts of outside labor unions to organize. During the peak of the boom the federation went in but was unable to make headway. The automobile industry, with its thousands of workmen, mostly skilled and normally well paid, was an alluring field for A. F. of L. extension. But, throughout, Henry Ford, the lone wolf of the business, fought them off with his own high wage policies as did the other key men—Sloan, the lean-faced, high-collared driving chief of General Motors; Roy Chapin, the short, mild-mannered head of Hudson, and Alvan MacCauley, former Washington lawyer and veteran of Packard.

Labor in the past has fought stubborn old-timers like Gary in steel. This time it has challenged a group of modern-day, fast-moving executives who are fighting by use of company union strategy rather than the old-time straight out antiunion doggedness. But never before has labor had both an Administration and a law, which, in its own opinion, are behind it.

$4,200 Cache Found.

Fullersburg, Ill., March 19 (U.P.).—Curiosity-seekers poked about in the ruins of 100-year-old Kammeyer grist mill today, where Stanley Wojtysiak, 37, Civilian Conservation Corps worker, found a cache of currency said to amount to $4,200.

Bank Bill Sponsor Offers 97,000 Reasons

Associated Press Photo.

Representative Clarence J. McLeod (left) (Republican), Michigan, who drafted a bill to pay off depositors in closed banks through the Reconstruction Finance Corporation, is shown presenting petitions supporting the measure to Representative Anning S. Prall (Democrat), New York, a member of the Banking and Currency Committee. There were more than 97,000 of the petitions.

Auto Strike Decision Due in 24 Hours

Roosevelt Keeps Watch, May Interfere if No Truce Is Reached.

Continued from Page 1.

can Federation of Labor will abide by the decision."

In Pittsburgh, officials of 50 steel manufacturing concerns declared, according to the Associated Press, that labor leaders through the Wagner bill are seeking "to drive our Government into the business of organizing all labor into a monopoly for them to manage."

Meanwhile, in Washington, railway managers renewed their demand for a 15 per cent reduction in basic wages to become effective July 1. This followed refusal of employes to accede to the request that the present 10 per cent cut in basic pay be continued to April 30, 1935. The conference between employers and employes adjourned abruptly, but it was reported the employes' representatives were preparing a new reply.

Tomorrow Deadline.

Unless a compromise is reached over the question of recognition of the American Federation of Labor unions in the automobile industry, the strike in Detroit and other automobile centers is expected to occur tomorrow morning. The strike may involve as many as 100,000 workers, with the possibility that all of the 250,000 persons employed in connection with automobile manufacturing plants, as well as hundreds of thousands of workers in steel and other industries contributing to automobile manufacturing, may be affected.

The point at issue in the automobile controversy as stated by labor leaders is "the attempt of the automobile manufacturers to impose company unions upon their workers."

As stated by the manufacturers, it is "whether the automobile industry is to be run by the American Federation of Labor."

Gen. Hugh. S. Johnson, NRA director, was in New York ready to go into conference with representatives of automobile manufacturers, who represented every concern in the business except the Ford Motor Co. According to the Associated Press, Johnson already had held a short conference with the manufacturers and planned to meet with them again. The meeting was guarded closely to prevent any news leaks. It was presumed that Johnson had offered his services as a mediator.

Seek Delay to Pass Peak.

It was stated unofficially that the manufacturers were seeking to delay any strike until after the end of peak production in the industry, which will continue for only a few more weeks.

Included in the New York meeting were members of the executive committee of the Automobile Code Authority, including Walter Chrysler, head of the Chrysler company; Alfred Sloan, jr., head of General Motors, and Alvan MacCauley, president of the Packard compnay. John P. Smith, general counsel of General Motors, was present as legal adviser. Johnson was accompanied by Edward F. McGrady, Assistant Secretary of Labor and Labor assistant to NRA.

In Detroit the manufacturers, the Associated Press reported, told employes "it is up to you to say whether you want to surrender to professional labor leaders your right to deal with the management of your companies."

"Ads" Carry Appeal.

The following statement addressed to employes was posted and printed as paid advertising in the newspapers of the automobile city:

"To the employes of the automobile industry:

"The American Federation of Labor and other outside unions are trying to force you to join their union and to pay dues to support professional labor leaders.

"They are trying to destroy the present satisfactory agreement between you and the management under which your right to collective bargaining is fully recognized.

"These employe representation plans which the labor leaders call company unions have been set up by more than 80 per cent of the employes themselves. They are working satisfactorily. Any one of you can see his supervisory officer at any reasonable time and settle any questions that may arise. Most of the questions that have come up have been peacefully settled.

None Forced to Join.

"No one has to join a union. Your employment does not depend on your membership or nonmembership in any organization. It depends on merit alone.

"The outside labor leaders are trying by force, by coercion, by intimidation of you and your families, and threat of strike, to make you join their union.

"Regardless of what you want, the labor leaders want the right to speak for all of you. They want dues-paying members.

"But the NRA does not say that the American Federation of Labor or any union shall speak for you.

"It is up to each one of you to decide for yourself whether these outside unions can secure any rights that you can not secure for yourself."

That labor trouble may spread to the steel industry was indicated further by action of steel executives meeting in two groups, one at Pittsburgh, representing 50 concerns, and one at Cleveland, representing 24. Both groups sent similar telegrams to Gen. Johnson and to members of Congress, declaring passage of the Wagner bill against company unions would give labor control and indicating they are vigorously opposed to any such move.

Telegram Quoted.

The telegram from the Cleveland group, reported by the Associated Press, follows:

"Operating executives of 24 iron and steel companies employing approximately 100,000 workers in Ohio, northern Kentucky and West Virginia and northwestern Pennsylvania, meeting in Cleveland today to discuss the Wagner bill, expressed the conviction this bill is a serious threat to the recovery program.

"Orders for steel have already fallen off as a result of the uncertainty and hesitancy engendered throughout all industry by the threat of passage of the Wagner bill and strike pressure being brought by organized minorities.

"If passed, the bill would force the closed shop upon industry and subject workers to arbitrary control of leaders of National trade unions. The National Industrial Conference Board states that fewer than 10 per cent of workers now belong to National trade unions, and the Wagner bill therefore would be discriminatory legislation, forcing workers to accept domination they do not desire.

"The fact that the great majority of workers in this country have not chosen to join National trade unions either before or since the passage of NRA is proof that the rank and file of the workers have never subscribed to the principles of these organizations.

Fear Labor Monopoly.

"Employes would be required to give up existing employe representation plans providing for amicable adjustment of all labor difficulties and permitting employes to select representatives of their own choosing, free from exploitation by professional agents and organizers. The bill would turn control of American industry over to a National labor union monopoly and would create a permanent National Labor Board with more power than any Governmental agency has ever had.

"We believe industry could not function under such a law and that passage of the Wagner bill would disrupt the industrial welfare of the Nation. Urge you to bend every effort to bring about the defeat of this bill."

The rail controversy was expected to be drawn out with both sides jockeying for an advantage. Unlike the automobile situation, the rail situation does not carry immediate danger of serious consequences.

President Roosevelt last month asked for continuation of the present 10 per cent reduction, which has been in effect since 1932. The managers, concurring with the President, asked that the cut be continued until April 30, 1935. This the employes have refused. The managers countered with their proposal that the cut be made 15 per cent and be made effective July 1.

Hit Peak Pay Demand.

"As we understand the philosophy of your position," the managers told union representatives, "it is that the interest of the bondholders of these railroads must be subordinated to the demands of those whom you represent so that the peak wage rates of 1929 may be restored on July 1, 1934. You speak of the bondholders being the owners of the railroads. This they are, only to the extent that the holder of a mortgage on a farm or a home is the owner if he may be compelled to foreclose the mortgage.

"In prior wage negotiations, you used to contend that the stockholders, who are the real owners of the railroads, must forego their dividends in the interests of the demands of railroad labor. Now that the equity of stockholders has been virtually destroyed so far as dividends on their stock holdings in many railroads are concerned, you argue that those who have invested in the bonds of railroad companies must likewise subordinate their contract right to interest on their investments and the repayment of their principal to the demands of railroad labor.

"We can not subscribe to the proposition that the National welfare will be promoted or the best interest of railway workers served by any deliberate policy of forcing into bankruptcy those railroads which thus far have avoided calamity."

Rumblings Grow.

While the automobile, rail and steel situations held the center of the stage, rumblings of labor difficulties came from every section of the country.

Labor troubles spread rapidly in the industrial centers of northeastern Ohio, the Associated Press reported, as several hundred men went on strike in Cleveland and as thousands of others threatened similar action there and in Akron and Barberton, Ohio.

James P. McWeeny, special organizer of the American Federation of Labor, was quoted as saying the situation is "like a charge of dynamite with the fuse already sputtering."

Seeking wage increases, 400 men went on strike at the Sherwin-Williams Co. in Cleveland, and a vote favoring a walkout of several thousand employes was announced in behalf of workers at the Fisher Body Co., a General Motors subsidiary. The Fisher Body strike vote was said to have been 3,065 in favor of a strike and 56 against. The controversy is over recognition of the union. The strike is expected to be simultaneous with the automobile strike, if one is called.

In Akron, 1,100 union men were reported ready to vote on a strike in an attempt to win recognition for their organization from the General Rubber Co. Other companies in Cleveland where strike votes are threatened include the Addressograph-Multigraph Co., the Cleveland Twist Drill Co., the Winton Engine Co., the Cleveland Welding Co., the Apex Electric Co., and the Chicago Pneumatic Tool Co. These employ more than 2,000 workers.

Match Workers Plan Strike.

More than 800 of the 1,000 employes of the Diamond Match Co. at Barberton are planning to walk out Thursday, seeking an increase of 5 cents an hour. Employes of the Columbia Chemical Co. and the Babcock & Wilcox Co., at Barberton have taken strike votes. They employ 1,300 persons.

Manufacturers in Final Appeal to Employes Assail A. F. L.

U. S. Obligated To Depositors, Witnesses Say

McLeod Bill Proposes to Liquidate Reserve Banks' Assets.

Continued from Page 1.

with administering the provisions had failed to carry them out to the depositors' best interests.

"Since the present legislation has failed to give depositors the relief they deserve," said the New Jersey Senator, "I feel the McLeod bill should be enacted.

"The Federal Government is under moral obligation to depositors in closed Federal Reserve member banks. And if the Government will aid the Federal Reserve banks, the States will do something for the State banks."

The hearing was attended by representatives of organized labor, the Committee of the Nation and 20 Congressmen, in addition to deputations favoring the measure.

Representative Fiesinger (Democrat), Ohio, gave notice he will propose an amendment today, so that the provisions of the bill will cover State banks as well as members of the Federal Reserve system.

The hearing was opened with the testimony of Representative Bacharach (Republican), New Jersey, who said Atlantic City was "in a turmoil" over the failure of the closed National banks to release their frozen assets, and that he thought the Government would be justified in taking over the responsibility of paying depositors. He protested against the losses now resulting to depositors through forced liquidation of assets in closed banks, and told how the assets of the closed Chelsea-Second National Bank and Trust Co., which he said were worth $1,115,657, sold for only $62,964. The assets, he said, were stocks and bonds, notes and mortgages.

Should Justify Confidence.

"I think the depositors in closed banks are entitled to consideration," Bacharach said. "These folks had confidence in our Federal Reserve banks. Many of them thought the banks were backed by the Government."

Bacharach estimated the cost to the Government of carrying out the provisions of the McLeod bill as "only a trifle over a billion dollars."

"Won't it actually be three billions?" asked Chairman Prall.

"I expect to show definitely it will not exceed a billion and a half," interposed McLeod.

Representative Luce (Republican), Massichusetts, said he was "in hearty sympathy with the purports of the bill, but there are serious difficulties."

"What are you going to say to depositors in State banks?" Luce asked.

"That's up to the States," said Bacharach.

"I agree it should be the States' function, but most of the States do nothing," replied Luce. "I call your attention to the dissatisfaction that will develop in State banks."

McLeod said 500 small State banks in Michigan would reopen, or at least pay off depositors, if the large Federal Reserve banks in which they in turn had made deposits received the proposed aid from the Government.

Chairman Prall protested that assets in 1928 had become inflated above their true value.

Restored Value Seen.

Bacharach replied that the assets will "have their value restored" if the securities are held for some time, instead of being sold immediately.

Luce added that a large part of depositors, losses are due to forced sales by receivers.

Representative Connery (Democrat), Massachusetts, chairman of the House Labor Committee, said the McLeod bill "will do more to bring back confidence in the American banking system than anything else that could be done."

"It would place a premium, once again upon thrift and saving by the American people," he asserted. "We all know there now exists a deplorable lack of confidence in the banks of the country.

"If we can restore this, we will be doing a great deal toward National recovery."

The people of the United States have felt generally, Connery added, that the Federal Government, through its supervision of the Federal Reserve banks, would prevent any substantial losses.

"There certainly was an implied obligation on the part of the Government," he insisted.

While a majority of the closed banks in Massachusetts are State banks, Connery said, enactment of the McLeod bill would be of great benefit to them. A majority have large deposits in the Federal National Bank of Boston. If the Federal National paid off, these State banks, in turn, could pay off.

Representative Lehlbach (Republican), New Jersey, favored the bill, and Representative Young (Democrat), Ohio, declared it would be a "godsend to the people of the country."

Large depositors who will be helped are mostly employers, he said, and the pay-off will stimulate employment.

Unfair, Says Sweeney.

Representative Sweeney (Democrat), Ohio, said "thousands and thousands" regarded the sign "Member of the Federal Reserve System" as the Government's indorsement of a bank. He declared it "magnificently unfair" to discriminate against those who kept their money in banks as a "patriotic duty" instead of hiding it under a mattress.

The Government may lose something, Sweeney admitted, "but it will lose on the RFC and other ventures."

Most of the depositors in the closed banks are small depositors, he declared, "and if you pay off, you take them off the CWA relief lists, and the Government will gain in that way."

The hearing will be resumed this morning.

Russians in Alaska On Way to Rescue

Will Attempt to Save 89 on Ice With Planes.

Ketchikan, Alaska, March 19 (AP). En route to Nome in an attempt to effect an aerial rescue of 89 men marooned on ice floes in Bering Sea, two Russian aviators and a professor were on the steamer Alaska when it reached here today.

They left Seattle Saturday.

The Russians, Prof. George Yushakoff and F. A. Levanesvky and M. T. Sletneff, said they would leave the boat at Skagway, taking the train over the White Pass Railroad to White Horse, Y. T., where Pilot Joe Crosson will fly them to Fairbanks and thence to Nome, their base of operations.

Home Built in 1784 Is Swept by Blaze

Antique Furnishings Lost in West Virginia.

Shepherdstown, W. Va., March 19 (Spl.).—Fire of undetermined origin swept the century and a half old home of Mrs. C. J. Miller this morning.

The house was built in 1784. Many valuable pieces of antique furniture were destroyed, and the loss was estimated at $4,000. The blaze demolished the upper story of the house, the remainder being practically ruined by water and chemicals.

The house was occupied by Mrs. Bert Long, a sister of Mrs. Miller.

Club to Hear Mrs. Blair.

Mrs. Emily Newell Blair will speak on "Women of the New Deal" at a luncheon of the Soroptomist Club today, at the Hotel Willard.

Capt. Barnard Terms Lorton A "Power Keg"

Committee Rejects Charge of Graft; Shoemaker Promises Fight.

Continued from Page 1.

take matters in their own hands. Capt. Barnard pleaded with the committee to seek Congressional legislation to make it possible to ship hardened prisoners to Federal penitentiaries.

Already the length of the investigation has created an extremely dangerous condition at Lorton, Capt. Barnard said. This will be heightened if Shoemaker successfully carries out his threat for a Congressional investigation, Barnard said, adding that all the convicts need is a leader to turn Lorton upside down over night.

Pities Next Warden.

"If some legislation is not put through at this term of Congress, I pity the man who has to run that institution during the next Congress. Now is the time to act to send those long-term bad actors away," Barnard said.

"There are 15 of these men held at the District Jail now because I am afraid to take them to Lorton. There is more at stake than any of you people realize."

As soon as the taking of testimony was finished yesterday, Committee Chairman W. W. Millan announced that not one of the charges against the institution has been sustained during the Board of Public Welfare's investigation.

The statement, which came after a short consultation of committee members, said: "Although the taking of testimony has just been concluded, the committee has been in constant consultation throughout the course of the investigation and is now prepared to announce that none of the charges brought against these institutions and their management has been sustained."

Formal Report Soon.

Chairman Millan went on to say that the formal report of the committee would be in the hands of the Commissioners today or tomorrow. Although completely exonerating officials, this report may make recommendations to the Commissioners in regard to Capt. Barnard's pleas.

Yesterday's closing session was held chiefly to seek proof of the charges of brutality brought Saturday by Shoemaker. Capt. Barnard said that it would be utterly impossible to hold the 2,000 men at the reformatory and the workhouse if brutality was prevalent.

Employes at the reformatory testified that the statements of Erasmus C. Jenkins made in a letter to Shoemaker were false. The letter had indicted them as beating him to insensibility and chaining him by the neck to the wall of a cell.

Was Never Beaten.

Those who testified were Paul F. Pegelow, J. William Devers, Charles W. Woodruff, Lester E. McMenimin and Hoke S. Henson. They all said that Jenkins had never been beaten, adding that he twice had been placed in confinement on bread and water for fighting.

Charles Sawyer, head of the shipyard at Occoquan, denied Shoemaker's allegations that he built a house with prison-made bricks and prison labor. He said he had constructed the house of cement blocks with the voluntary aid of one prisoner whom he had befriended.

Col. W. L. Peak, superintendent at Lorton and former head of the District Jail, refuted Shoemaker's charges that torture at the jail had driven Carl Panzram insane. Panzram later murdered a guard at Leavenworth Penitentiary. Peak said that he had been examined twice and pronounced sane.

Other witnesses were J. E. C. Bischoff, reformatory business manager, and Maj. Daniel J. Donovan, District auditor, who told of the methods used in handling prison supply contracts.

Woman Is Recovering, Husband Still Sought

Recovering from injuries following a two-story fall early Sunday, Mrs. Louise Lucas, 27, was at Emergency Hospital last night while police sought her husband, James Lucas. The woman was found in an areaway at the rear of a rooming house in the 1100 block of Massachusetts avenue northwest.

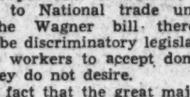

OUR specifications for Burt Men's Shoes are very rigid. There are makers, however, who take a pride in meeting them — which gives us really remarkable shoes. You'll like them.

Black and tan—smart and conservative lasts.

8.50 10.50

These are special prices for Special Hose for men—45c, 55c, 75c and 1.00.

BURT

1343 F St.

TODAY'S SMART CENTER... *The Waldorf*

Stop at the heart of important social and business New York . . . The Waldorf-Astoria. Three minutes from Grand Central, next door to Fifth Avenue, eight minutes from Times Square and theatres . . . fifteen minutes from Wall Street.

John B. Debnam, Wash. Representative, Mayflower Hotel. Tel. District 3000.

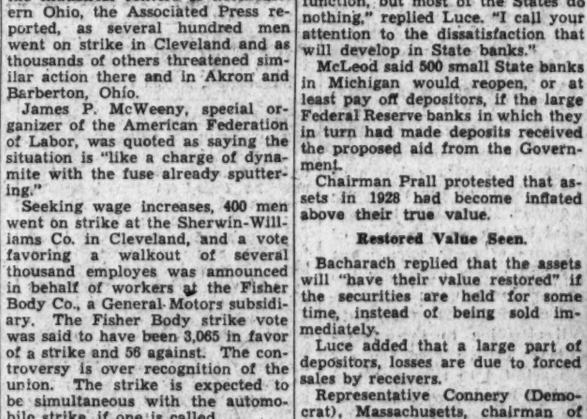

THE WALDORF-ASTORIA

PARK AVENUE · 49TH TO 50TH STREETS · NEW YORK

SKYSCRAPER STEEL

would not be strong enough

THE shimmering, iridescent spray that plays above the melody in a Chopin nocturne requires the utmost delicacy of touch . . . but the Steinway strings which produce that ethereal beauty are made of steel six times as strong as the steel of a skyscraper beam.

It was Theodore Steinway who discovered that if he could double the strength of his strings, he would obtain a tone correspondingly purer and more brilliant. And characteristically, he redesigned his whole piano. Today Steinway strings, made from the finest carbon steel, are drawn to a tensile strength of 375,000 pounds to the square inch!

The price of a Steinway just now is very low and the terms are very convenient.

E. F. Droop & Sons Co.

1300 G Street

Steinway

THE INSTRUMENT OF THE IMMORTALS

Quick effect . . . plus safety.
. . . Read these facts about

SQUIBB'S ASPIRIN

LOOK FOR SQUIBB CONTROL NUMBER

Each new lot bears its own serial number—actual evidence of 63 safety tests, made during manufacture. Squibb control is your guarantee of the reliability, purity and safety of Squibb's Aspirin.

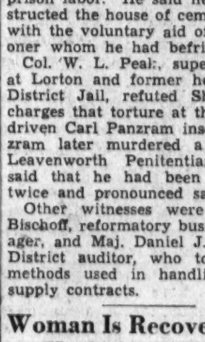

ASPIRIN becomes fully effective only when it has passed through the stomach and entered the intestine. Squibb's Aspirin can be relied upon to give prompt relief. It disintegrates instantly after reaching the stomach. But because it is firmly compressed it does not crumble in the box or leave particles in the mouth.

There are hundreds of brands of aspirin on the market. You can be certain of purity and safety if you ask for Squibb's Aspirin. It is safeguarded by Squibb laboratory control at every step of manufacture. At all good drug stores in bottles of 50 and 100 tablets, and handy metal boxes of 12 tablets.

PURE DEPENDABLE SAFE

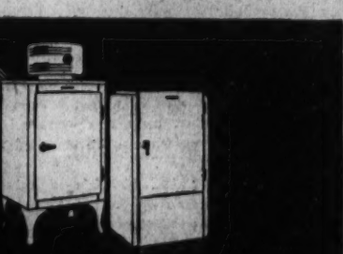

Announcing two new

1934 G-E REFRIGERATORS

"Beautiful!"

SAYS THE HOUSEWIFE—

"I appreciate the smart styling, gleaming white surfaces and simple lines that will add a new modern note of beauty to my kitchen."

SAYS THE DESIGNER—

"Here is style the years can't obsolete—design that not only harmonizes with kitchens of today but fits as perfectly into the style theme of the kitchen of tomorrow."

SAYS THE ENGINEER—

"I recognize in the sturdy strength of the all-steel cabinets, outward expression of the matchless quality of their famous mechanism."

See these new de luxe models before you buy any refrigerator. They are now on display at our show rooms.

National Electrical Supply Co.

E. C. GRAHAM, President

1328-30 New York Ave. NAtional 6800

The Washington Post

THE WASHINGTON POST PUBLISHING CO.
Eugene Meyer, President and Publisher.
Eugene MacLean, General Manager. F. R. Harrison, Secretary-Treasurer.

The Associated Press is entitled exclusively to use for republication of all news dispatches credited to it or not otherwise credited in this paper and local news of spontaneous origin published herein. Rights of republication of all other matter herein are also reserved.

OFFICES OF THE WASHINGTON POST.
New York, N. Y. ..... 270 Madison Avenue
Chicago, Ill. ..... 360 North Michigan Avenue
Detroit, Mich. ..... 8-241 General Motors Building
St. Louis, Mo. ..... 205 Globe-Democrat Building
San Francisco, Calif. ..... 742 Market Street

DELIVERED IN WASHINGTON

Daily, Sunday, 1 yr.	$7.80	Daily, Sunday, 1 week	15c
Daily only, 1 yr.	5.20	Daily only, 1 week	10c
Sunday only, 1 yr.	2.60	Sunday only, per copy	5c

BY MAIL—MARYLAND, VIRGINIA, WEST VIRGINIA AND NORTH CAROLINA.

Daily and Sunday.		Sunday Only.		Daily Only.	
One year	$9.00	One year	$4.00	One year	$6.00
Six months	5.00	Six months	2.00	Six months	3.50
One month	.85	One month	.40	One month	.60

OTHER STATES, MEXICO AND CANADA.

Daily and Sunday.		Sunday Only.		Daily Only.	
One year	$11.00	One year	$4.50	One year	$7.80
Six months	6.00	Six months	2.50	Six months	4.00
One month	1.00	One month	.45	One month	.70

All Subscriptions by Mail Payable in Advance.

Entered at the Postoffice, Washington, D. C., as second-class mail matter.

TELEPHONE NATIONAL 4205.

Tuesday, March 20, 1934.

Not Even By Harvard.

We arise in wrath today, and Harvard once again is the cause. Before us lies a list of grants to faculty members there, including one to Kenneth B. Conant, associate professor of architecture. He will be given funds—and we quote exactly—"to complete construction of a replica of the Apse Arcade."

Now we have no quarrel with Mr. Conant's ambition, although assiduous research has failed to reveal what is the Apse Arcade. We know a lot about apses, and much about arcades, but the significance of the conjunction escapes us. It is a pretty safe bet, however, that Prof. Conant did not build the original. Therefore, we contend, he can not construct a replica.

He can make a reproduction, perfect to the *nth* degree, with every arch the same size and placed upon the same level, ornate as the Doge's Palace at Venice, simple as the entrance to the Hotel Shelton in New York. He may do the same with his apse, making it circular or polygonal to his heart's content, as lovely as Sonk's modern church at Helsingfors, as classic as the Temple of Venus at Rome. But he can't make a replica! Not unless it was he who built the Apse Arcade!

For a replica is a duplicate, perfect in all details, made by the original artist. We stand by that definition, regardless of the hedging dictionaries which allow that sometimes it may also mean a facsimile, an exact copy. Why should it mean that? Here is a word that signifies only one thing, a word that alone expresses one thought. When we have a word that stands by itself so perfectly, why spoil it by loose employment.

Replica should never be allowed to become one of the "old, old words worn thin by years of careless usage." Replica a synonym for facsimile? Never! We haven't enough good words like that to allow it to be tossed around like a ping pong ball—not even by Harvard.

One Admirable Choice.

Richmond B. Keech is admirably qualified by training and ability for his new post as a member of the Public Utilities Commission of the District. No element of politics enters into his career as a public servant. He has been appointed to important positions by both Republican and Democratic Presidents. As assistant corporation counsel and especially as people's counsel for the last four years, Mr. Keech has manifested a broad understanding of utility problems and an aggressive policy in bringing about rate adjustments and settling disputes. He will have a larger opportunity to serve the public interest in his new office.

It will not be easy to find a successor to Mr. Keech as people's counsel. No doubt there are numerous applicants for the job, many of them basing their claims on politics. The importance of this post makes it highly desirable that only the experience and ability of the candidates be considered in making the selection.

Satisfaction over Mr. Keech's appointment is offset to some extent by the selection of a Missouri politician to be recorder of deeds in the District. Why does the President appoint a Kansas City man to a position in the municipal government of Washington? Disfranchised residents of the Capital naturally resent intrusion of national politics into the District government. In the interests of efficient administration as well as justice entirely local offices should be reserved for local residents.

Britain's Budgetary Problem.

The British are struggling with a problem not likely to worry the American people for a long time to come. They are wondering how to dispose of an anticipated budgetary surplus of possibly £40,000,000 for the present fiscal year, ending March 31. They are also debating the question of what to do with the still larger surplus expected next year.

The idea that a government should endeavor to spend its way back to prosperity has never been well received in British governmental circles. The present happy situation of the Treasury has been brought about by reliance upon orthodox budget balancing methods, which combine rigid economies in expenditures with high taxation. According to those who would "prime the motor" by lavish governmental spending, such deflationary practices should have plunged the British deeper into depression. Instead, they are enjoying a marked industrial improvement, inaugurated without any effort to lower the domestic purchasing power of the pound or to push government funds into general circulation.

Of course their budgetary troubles are not settled, since the utilization of the surplus, achieved and in prospect, is a vexatious problem. Pressure to restore unemployment benefits which have been sharply cut is great and a wish to reduce intolerably heavy incomes taxes is equally strong. Restoration of cuts made in government salaries also demands attention. In an endeavor to propitiate all these claimants, there is danger that everybody will be treated too generously, and the hardly won gains dissipated, without offsetting benefits. Budgeting for a surplus is a pleasanter duty than trying to meet a deficit, but it calls for an equal amount of official courage and resolution.

A New Deal For Air Mail.

President Roosevelt's changing attitude toward the air-mail situation revives hope that the air transport system may soon be placed on a sound footing. As yet the President seems to be committed to no definite plan. But last week he recognized the unusual hazards encountered by Army pilots flying the mail, and now he has tacitly agreed that the McKellar bill is not a satisfactory solution of the tangle into which Postmaster General Farley has precipitated the air-mail system.

Recent conferences at the White House do not show that the President is ready to turn the air mail back to private contractors. But he is known to be much concerned over the demoralization of the air-mail system resulting from the cancellations. Mr. Roosevelt would greatly enhance his prestige if he would disregard the suggestions of some advisers that the Army be given another chance, and go forward with a reasonable plan holding more promise for the future of commercial aviation.

A prerequisite to any reasonable plan of action is to lift the whole controversy out of the political atmosphere in which it originated. Mr. Farley's failure to substantiate charges that all the domestic air-mail contracts were rendered illegal by fraud and collusion tends to encourage political recriminations and to disqualify the present Postmaster General from further administration of the air-mail system. Some step of this kind is clearly essential to reestablish confidence in the air-mail system, and to make certain that justice is done to the companies whose contracts were abrogated.

The President's hesitation in taking such a step may be easily understood. Yet he is committed to a policy of candid recognition of mistakes and prompt action to remedy them. Under present conditions the air-mail system built up at great cost and effort over the last ten years is rapidly disintegrating. For a week all mail planes were grounded. Flying has been resumed over only a few routes. Mail planes are covering about one-fourth of the distance formerly traversed by the private carriers. The volume of air mail has drastically shrunk, and Army planes afford no passenger service. The public can no longer depend upon air transportation. Of course, this means irreparable damage to the aviation industry and the air transport business. Under these conditions there appears to be no reasonable alternative to early restoration of the air mail to private carriers, with oversight by some nonpartisan and unprejudiced agency.

In taking a step of this kind charges of collusion need not and should not be forgotten. If the Government has been defrauded, every guilty individual should be punished in accordance with the law. But let the charges first be proved in keeping with American tradition. The Administration has been careful to provide hearings in the establishment of codes for industry. It is incredible that the major part of the air transport business should continue to be condemned without trial.

Bluestockings In Politics.

A resurgence of interest in politics is at hand. Two dispatches from New York City are evidence of this. More interesting of the two, perhaps, is the one which recounts the rallying to the Little Flower's standard of several rich and socially prominent New Yorkers, as the Associated Press characterizes them. Alexander Hamilton, descendant of the first Secretary of the Treasury, is working as secretary to the commissioner of markets. A grandson of Thomas Fortune Ryan, millionaire copper magnate, is one of Mr. LaGuardia's secretaries. Alan Stuyvesant, a member of one of the oldest of the old New York families, is helping the police commissioner in his duties. Winston Guest, ranking polo player and so-called social registerite, is drawing a salary of $1 a year as a legal adviser to the board of aldermen.

The second dispatch tells of the young Republicans who are organizing to revive the National Republican Club and, as the phrase goes, infuse it with new blood. A laudable and necessary endeavor, but the names mentioned in the list of those active, are names that have long been associated with politics. The first dispatch is more significant. It recalls the period when Theodore Roosevelt was helping reform New York. As Lincoln Steffens has told us, blue stocking reformers come out of hiding as a natural aftermath when predatory political institutions are thrown out because of their overreaching greed.

Both items are interesting and show a healthy trend. The presence of gilded youth in politics is a rare sight in this country. In England it is otherwise. Young Americans of means have shunned the hustings as something degrading. Tammany's defeat by Mayor LaGuardia and his continuing fight against graft and crime was so sensational that it at last has attracted a type long absent from New York's city hall. What strikes us most, however, is that it took a son of immigrants to oust Tammany and make it possible for the bluestockings to join the battle on the political sidewalks of New York.

A Chinese Puzzle.

The Chinese seem an ungrateful people. Certain members of Congress and their supporters are imploring our Government to assist trade recovery in the Far East by raising the price of silver. And simultaneously a report from Shanghai states that the Chinese government will not permit any such rise to injure China's international trade. An official of the foreign office explains that any sudden rise in silver prices would be inimical to China's interests, and it is his hope that our silver boosting plans will end in talk.

This attitude may be puzzling, but is not as bewildering as the spectacle of advocates of dollar depreciation posing as philanthropists by trying to raise the purchasing power of the money of another country. If devaluation of the currency is good for our business, as alleged, why should the Chinese embrace a policy which is directly opposed to our practices? Those of them who profit by meeting wages and other costs in low-priced silver will devoutly hope, with the government official, that our alleged charitable intentions are only empty talk.

The Case Of Willard Thorp.

It is no longer a secret that the position of Dr. Willard T. Thorp, director of the Bureau of Foreign and Domestic Commerce, is seriously menaced by political influences within the Administration. The attack upon him has been skillfully handled and absence of any publicity is what is sought. His nomination, submitted to the Senate by the President long since, is simply being withheld by the Committee on Commerce, of which Senator Stephens, of Mississippi, is chairman. Failure to report Dr. Thorp's name would result in the appointment of another ad interim director, of course more amenable to the rules of the patronage game.

The issue is important, for all who wish to see this Administration measure up to its responsibilities, precisely because Dr. Thorp is himself no politician. He is a former professor of economics at Amherst and member of the research staff of the National Bureau of Economic Research, who was called to Washington almost as a spokesman for the economists and statisticians of the country. Secretary Roper took months to fill the position, conducting with Assistant Secretary Dickinson a most careful survey of the men suitable. The choice of Willard Thorp, youthful, dynamic and well-trained, met universal approval in the professional world. It has not pleased the politicians.

It is said that Dr. Thorp has not shown himself a good administrator, that he has taken the professions of the New Deal too seriously and concerned himself more with attempting to forward the general program than in avoiding the internal pitfalls which beset Washington's bureau chiefs. Certainly he has expended himself in official activities outside the immediate program of his bureau.

But over and above such charges there is the fact that his office has been viewed as a key position by economists and statisticians throughout the country, and that his handling of it has given universal satisfaction to those who would see the Government run on lines of economic rather than political thinking. Failure to confirm Dr. Thorp's nomination would go far to serve notice that what the trained experts think is of small concern to the Administration.

Bonds Of Understanding.

With bland disregard of current nationalistic tendencies, the United States and other countries are continuously sending official delegations to numerous international gatherings which seek solution of mutual problems. Most of these conventions assemble quietly. Sometimes they are entirely neglected by the press because of the technical nature of their work. Yet they are slowly and surely extending the technique of cooperation among nations.

Three recent bulletins issued by the State Department call attention to these international activities. Twelve American experts have been selected to represent this country at the ninth International Congress of Pure and Applied Chemistry at Madrid. A representative of the United States Public Health Service has been designated to attend the forty-fifth Congress of the Royal Sanitary Institute at Bristol. On invitation from the French government six delegates, five of them from Washington, will attend the third International Congress of Technicians and Chemists in the Agricultural Industries which convenes at Paris this month.

An essential function of the League of Nations is to foster and assist conferences of this sort. While the Geneva organization has not been able to bring about disarmament, nor to end war as an instrument of international policy, it has greatly promoted the establishment of useful contacts between governments and peoples. As an organizer of conferences and a promoter of international conclaves of many kinds the League performs a modest but indispensable function in the modern world. In ultimate appraisals of the League this service will doubtless appear far more significant than the extravagant encomiums and equally extravagant attacks resulting from its political successes and failures.

Mile Posts

A Parade of the Past From the Files of The Post.

TWENTY YEARS AGO TODAY.

THE PROPOSED constitutional amendment for woman's suffrage was defeated in the Senate by a vote of 35 for the amendment and 34 against. It would have required the votes of 64 Senators in order to have been adopted.

PROPOSALS for the exemption of labor unions from the new anti-trust legislation were discussed by President Gompers and Secretary Morrison, of the American Federation of Labor, and Speaker Clark. No conclusions were announced.

TEN YEARS AGO TODAY.

PRESIDENT COOLIDGE announced he was still opposed to the bonus bill. He said, "It is of utmost importance, in order to meet a fast approaching foreign competition, that to keep business good and prevent depression we reduce our debt and keep our expenditures as low as possible. These are the economic reasons why the granting of a bonus would jeopardize the welfare of the whole country."

IT WAS REVEALED that in the past three years 796 employes of the internal revenue bureau had been dismissed from the service on charges of graft and collusion with persons outside the office.

Unwelcome Intrusion.

Letters to the Editor

The Post welcomes letters from its readers. All communications must be signed with the writer's name and address. Upon publication initials or pen names will be used if requested. Letters over 250 words are subject to condensation.

Munitions Investigation.

To the Editor of The Post—Sir: On behalf of the Friends' Peace Committee, representing the three local meetings of the Society of Friends, I desire to state that your paper deserves to be commended for the recent editorial relating to the proposed investigation of the munitions industry.

In expressing our appreciation we feel that a thorough investigation should be had at an early date, to enlighten the general public, and the efforts of your paper in this connection will undoubtedly be widely appreciated.

S. VON AMMON, Chairman.
Washington, March 9.

A Philosophical Subject.

To the Editor of The Post—Sir: I may briefly state that the keynote to the present economic situation may be found in the industrial changes of the immediate past, whereby certain industries like those included in the sartorial and the allied arts were made obsolete. The difference between the former state of things and the present on this score can be measured by the difference of millions of workers. Aside from this, there is also the question of culture, which was a creation of the general sartorial arts or handicraft industries which primarily constitute the basis of prosperity. The whole economic question may be resolved to a subject which must be dealt with by philosophy in order to reduce it to a science, and then to a practical solution or demonstration—the results to be evidenced in the ultimate recreation of small industries, doing work in ways that would necessitate the employment of millions more, and consequently, the reward, in the form of money, would not revert itself to only a few centralized headquarters of wealth.

C. PHILIPS.
Washington, Mar. 6.

"Over-Persistence."

To the Editor of The Post—Sir: The writer has been annoyed many times when entering a store to try on a dress or hat to have an "over-persistent' sales person urge me to purchase even when articles are unbecoming or undesired. Such people seldom make a sale as they antagonize customers and cause them to go elsewhere to buy. I find it is the small stores, and very seldom large ones, which are most guilty of "high pressure" salesmanship. When I hear stores claim they have a struggle to succeed I know it is generally due to poor salesmanship in dealing with the public.

People go where no efforts are made to "browbeat" them into buying. When enough people walk out of stores where such tactics are used, clerks will know they use a wrong method in trying to sell articles. DOT.
Washington, March 15.

Horrid Cities.

To the Editor of The Post—Sir: I have read where many of our people are fearful that any attempt to get people back to the farm will increase the crop surplus. The exact opposite is correct. Those small farmers create a market for the real farmers who grow the surplus in any State. They grow very little if any wheat and use more corn than they grow, thereby making a market for their neighbor. They buy on an average two pigs, some poultry to sell and to eat, and a vegetable garden and cut their firewood on the place if in timberland country.

I have been in many States, spent 30 years in the Far West and believe that to get farm-raised people who are not gainfully employed in cities, is the one best bet, for the city is a poor place in which to live today. Too much noise, too much dirt and too many crooks and thugs.

JOHN WINSTON MEADE.
Washington.

Traffic Law for Pedestrians.

To the Editor of The Post—Sir: Is there a traffic law in the District, to regulate pedestrians at street crossings? If not, there should be, and it should be strictly enforced, particularly in the downtown section. Pedestrians should be obliged to obey the light signals or traffic officers. However, unless there can be some rule as to which has the right to move first—pedestrians or cars making a right-hand turn—pedestrians seem justified in standing just off the curb when waiting to cross, or they will have to wait two or three rounds of light changes. It would be helpful if right-hand turns could be eliminated down town, during rush periods.

G. M. U.
Washington.

Meddling Neighbors.

To the Editor of The Post—Sir: We hear so much of unhappiness in many homes today and we often wonder what can be the cause of it.

Well, there would be more peace and contentment in many homes if neighbors only attended to their own business. For example, show me a husband who is neglected and consequently stays away from his home a good deal and I'll show you a man who is the victim of a home that is completely under the evil influence of meddling neighbors and so-called friends.

Home preservation is a field for useful work. Why don't more of our churches and social welfare organizations get busy along these lines?

PHILIP EBERT.
Washington.

Where There Is No Vision.

To the Editor of The Post—Sir: When President Roosevelt, in one of his early radio addresses, made a quotation from the Bible ("where there is no vision the people perish"), evidently this made a definite impression on the listeners. By a little reflection upon the meaning of that word "vision," we understand it to imply "intuition," which is the direct revealer of facts and principles, and without which we can not reason. Now, it is a question if any or some of the plans and projects in an effort to improve economic conditions, are worked out on the basis of facts gleaned through intuition (or vision,) or just merely upon circumstances and conditions presented to the senses. C. PHILIPS.
Washington.

Is Congress Sincere?

To the Editor of The Post—Sir: Is Congress sincere about restoring the pay of Federal employes, or is it just playing politics?

Had the members of Congress been sincere and in earnest they would have put the matter in a separate bill amending or repealing the provision of the economy act carrying the cut, and the matter would then have stood upon its own merits. Instead they have it in the independent offices bill tied up with restoration of veterans' benefits, when they know the President will veto the bill. Under the Constitution he must veto the entire bill to get rid of objectionable items, as he can not veto particular items of a bill. A. S. L.
Washington, March 16.

In a Nutshell.

To the Editor of The Post—Sir: Here is the political situation as it appears to a zoologist: The donkey is an ass, and the elephant has seen a mouse and is scared to death.

DR. S. P. KNIGHT.

The Vinson Navy Bill.

To the Editor of The Post—Sir: In the midst of the general attitude of supine helplessness exhibited in the House of Representatives when the Vinson big Navy bill was speeded through, there were a few courageous Congressmen who stood out in bold relief against their weaker and less fearless associates.

Organized labor which has nothing to gain and all to lose by another war, should remember these men. And organized labor should never allow itself to be fooled by specious claims that a jingoistic Navy policy is a real help toward eliminating unemployment. There is plenty of other work that the Government can furnish for jobless men besides building battleships—and work that will contribute toward life and happiness instead of death and misery.

STEPHEN J. MYERS,
Washington, March 15.

The Eyes Don't Have It.

To the Editor of The Post—Sir: Mr. Elderman's cartoon in The Post of March 14, depicting Speaker Garner leading the Democratic donkey to the watering trough, is not altogether flattering to the Speaker. A leader for that sort of job must have considerable foresight, but on close examination, I find that Mr. Garner is sightless (!) while the old donkey appears to have a clear vision ahead of him.

Your cartoonist seems to have a habit of omitting the seeing organs of many of his subjects. In the same cartoon, the other donkey by the fence (Canadian Parliament) is looking very hard at his Democratic donkey friend, but he has nothing in the way of eyes to look with.

The next picture he makes of Speaker Garner, I hope he will give him a good pair of "lamps" for what the Senate most needs is a good seer. H. BRADFORD,

The St. Lawrence Waterway.

To The Editor of The Post—Sir: All taxpayers, investors and the hundreds of thousands with jobs on the railways, and in all industries in the Atlantic and Gulf of Mexico States should have particular cause for rejoicing in the St. Lawrence waterways treaty defeat.

Why should this Government which with pretended economy in refusing to give our postmen, Sailors, soldiers, veterans and others who have efficiently served their country, what is their just due, hand over to bureaucrats probably half a billion dollars of taxpapers' money to be spent chiefly on labor outside of this country, for a vast project to dislocate the trade of Eastern and Southern States, throw our railway men out of employment, bring despair to many millions of railway and private utility investors and damage insurance companies and endowment funds with heavy investments in such industries? HENRY D. BAKER.
Durham, N. C., March 15.

"After Me, the Deluge."

To the Editor of The Post—Sir: President Roosevelt, like Brutus, is an honorable man. He means well, and he puts his good intentions into deeds. But are his policies sound? He tries to please the people. He has few enemies. But great men have always had many and powerful enemies.

On the eve of Rome's downfall the emperors tried to allay the people's discontent by giving them bread and circuses. Is not the President doing the same thing in another form by doling out public funds? Is his motto that of Louis XV, who said, "After me, the deluge?" Doles will quiet the people for a time. But doles will not last forever, nor are they suited to a race of freemen.

CHARLES HOOPER.
Coeur d'Alene, Idaho, March 10.

The Post Impressionist

Democracy's Cradle

Postoffice, Tuesday.

The New England town meeting, which John Fiske considered the first forefather of American self-government, still functions. It functioned in Phippsburg, Maine, the other day in spite of the hard winter.

Rather, it functioned because of the winter. The "Town" of Phippsburg, once famous for the Yankee clippers and the dories that it built, of course isn't a town in the more southern sense. It is several barren points that, like spread fingers of a hand, jut into Casco Bay, 40-odd miles north of Portland. "Summer Folk" own some property there, for it is lovely in the summer, but the natives' political wisdom directs them to direct themselves and their local government when these summer folk are hugging New York and Philadelphia radiators.

This column's Sagadahoc County correspondent writes of the Phippsburg town meeting. The voters were mostly fishermen. The chief fight was over the choice of selectmen (you accent the last syllable), the north end of town having too long dominated their board.

* * * *

Now, then:

"People began getting there, over roads ruined by melted snow and refrozen mud, at 6 a. m., coming from every beach and cove, every hill and valley, of the town's 10,000 acres. Here at Sebasco Estates, we are 6 miles from the Center, with its white town-hall, and many of our neighbors walked. Their passage didn't greatly reduce the snowdrifts for the contingents following in borrowed trucks or such swagger licensed-for-carrying-paying-passengers cars as that which bore me. It was a six-passenger automobile, and it somehow rocked to its destination with every one of its nine passengers intact.

* * * *

"The meeting room is an affair of pale blue and white walls, plank floors, a logwood stove and a few rows of benches. In the center was a one-step platform, where sat the town clerk, tax collector, three vote-tellers and, after his election, the moderator.

"The crowd kept on increasing, not noisily, for Maine is low voiced, but interested and determined. Over the platform edge a few children dangled their thin legs, a couple of voters beside them. Below were those benches, which would seat 50 persons; the rest of the 100 women and 200 men stood up, a crowd swaying shoulder to shoulder, most of the women having brought their 'work'—their sewing or knitting—with them.

"The voters were people of every garb except the garb of luxury: fishermen with wristlets, sweater-sleeves cut at the elbow, overalls, hip-boots, hard-bitten faces; sawmill men neatly shaved and a bit of the lather still in evidence; women in men's overcoats; one or two younger ones, who had worked in Bath or Portland, plying lipsticks and puffs. Everybody with a legal residence in town could have his word if he wished to say it, and everyone was conscious of his voting right. I have never seen anything so democratic, nor have I ever before felt how little the summer folk count.

* * * *

"The town clerk opened the meeting by hammering with his gavel and reading a quantity of formal 'literature,' not very audibly. A moderator was chosen and sworn. Slips of paper bearing the names of candidates were distributed.

"Should the three selectmen that must be elected be voted for en bloc or one at a time? The north end was for the bloc method, but the south end won.

"O. K., then—after a lengthy discussion—vote for the First Selectmen first!

"We all rushed to the desk on the platform, in helter-skelter manner, and deposited the expressions of our civic will in the ballot box. The tellers counted these before our eyes, a couple of suspicious fishermen and as many curious children hanging over the functionaries' shoulders. Fifteen candidates had presented themselves: a clear majority of the total votes was necessary for election, and that initial ballot was a failure.

"'Have to try again.'"

"So we tried again. It was mildly suggested that if everybody came to the ballot-box from left to right, the result would be 'nicer.' Well, everybody wouldn't. Everybody preferred a general assault on all fronts and from all flanks. Thus, more time was consumed. Moreover, even candidates with small followings were loath to withdraw their names, their friends were loath to desert them. We didn't choose the first selectman till the fourth ballot.

* * * *

"Noon: The originally seated 50 still sitting; the original 250 standees still afoot. The now dishevelled town clerk munched sandwiches. Ice cream and lollypops were handed around—at a price. It was known that, in a nearby store you could procure coffee, if you'd a mind to. Few had.

* * * *

"So it continued until half-past three. Only then was the third selectman elected. There was much more to be done, but our south-end had won the important victory. . . .

"That was an undaunted, unwearied crowd through which I edged my way. They were wrangling about a snowplow for next winter, and there was a fuss with the road commissioner because he couldn't produce this winter's bills:

"'How can we make an appropriation unless you give us the bills?'

"'How can I give you the bills when they ain't all in yet, and when the snow's still here, and mebbe there'll be more snow tomorrow?'

"'You can tell us approximate?'

"'Course I can—but approximate ain't the truth.'

* * * *

"Anyhow, the south-end won its cause. So we've our own New Deal in Phippsburg. And it seems a lot more important to us than the New Deal in Washington."

Along the Potomac

With

—Carlisle Bargeron—

BARGERON.

One of the most striking things about our new Government is the way its various component parts, some of which at first seemed utterly useless, gradually find their place and fit easily into the coordinated whole. There was the matter of the Cabinet officers, for example. For a while it did not seem that more than two or three of them would be needed.

We set up emergency councils, planning boards, NRA's super-executive committees and the like to such an extent that just what ten Cabinet officers were to do remained a puzzle. Insofar as the Secretary of War was concerned, it remained a puzzle until just a few days ago. There seemed nothing for him to do, no way in which he could fit into the new pattern at all. I had confidently expected that legislation would soon be enacted doing away with his office altogether.

• • • •

Other Cabinet members, by and large, had found something to do under the new deal. For example, Mr. Ickes took over the business of administering the public works program and the oil code. It is seldom that he is associated with the Interior Department. He is Public Works Administrator Ickes or Oil Administrator Ickes. Other Cabinet members similarly made themselves useful about the house, so to speak.

But Mr. Secretary Dern—honestly, it was seldom that we heard his name. It develops now, though, that any suggestion that his job be abandoned would have shown ignorance of how the new deal was shaping up. It appears that while he was an unattached particle, all the time he was moving into his rightful function in the conglomerate whole.

That rightful function, it appears now, was to take Col. Lindbergh into camp. "Take into camp" is an expression that men in their earlier gropings formed to denote placating a person, getting him off one's neck or pulling him over from the other side to your side.

Even in the primitive plannings of men it developed that there would always be some formidable fellow in the opposition. So it came about that to overcome this opposition the device of absorbing it was developed, and inasmuch as there has to be some means of describing everything, the expression, "take into camp," was hit upon.

• • • •

For many years the way of politicians in taking a man into camp has been to place him on a committee. This was brought to its highest development in the time of President Hoover. The world will never know exactly how many men and women he placed on committees. It probably will never know how many committees he set up.

The present Administration, there is reason to believe, has developed the art even more. It might be fairly said that it has come to attain its greatest evolution.

Of course, however, none of the students of Government could anticipate that the taking of Col. Lindbergh into camp would be Secretary Dern's part in the new deal. It could not be anticipated by the outsiders, in fact, that the new deal would get into a controversy with the colonel. Undoubtedly, though, it had been carefully planned, was indeed, a part of the whole planned economy; otherwise Mr. Dern would not have been kept hanging around and he would not have moved so easily into his place when the time came.

• • • •

What has apparently thrown the whole planning machinery, the whole pattern out of sorts is that the colonel refused to be taken into camp. It is the amazing. It is the first time, in the memory of the oldest inhabitants, that it has ever happened. Admittedly, it was not the fairest of tests. The colonel gambled his life for his place in the sun, his whole life and everything he has is dependent upon the airway system which he was instrumental in building up.

But the Administration had good reasons, notwithstanding, to assume that he would fall for the committee trap. All history justified the assumption. The seductiveness of committees has caught bigger men than Lindy in the past. The Administration may well be chagrined over his refusal to serve.

It may possibly be the beginning of the end of committees, in fact.

The National Gallery

KEY PITTMAN, Senator from Nevada. Born 61 years ago at Vicksburg, Miss. One of the young men who took the advice to go West, after school and college. So to Seattle at 20, to be caught in the gold rush to the Klondike. Worked two years as a miner. Became Nome's first lawyer and prosecutor. The silver lure brought him to Tonopah, Nev., in 1902. Silver led to politics. By 1912 he won a Senate seat. Since then a figure in all Democratic councils. Now President pro tempore of the Senate. By right of seniority, chairman of the Senate Committee on Foreign Relations. Ardent silverite. Author of the London conference's only achievement, the silver agreement. Tall, wiry, able lawyer, raconteur. One of the Senate's best informed men. Loyal New Dealer. Popular. Adept in politics; could, if he would, achieve statesmanship.

No End of Books

By

—Theodore Hall—

The only trouble with broadcasting, as I discovered last Thursday morning in my maiden attempt with some remarks on S. S. Van Dine, is that just when you get warmed up and going strong the announcer leans toward you and waves two fingers in your face. That means you have two minutes left. You give him a shocked glance, rally, and plow on.

Then he holds up one finger, and you have to cut your script ruthlessly. Then he crosses his fore fingers—one-half minute—and before you know it you're off the air. At that moment, with increasing qualms, you begin to think of all the things you left out.

• • • •

I quite forgot to mention, both at the WJSV studio and in the squib printed in Sunday's Post, why Willard Huntington Wright chose S. S. Van Dine as a pen name. So herewith that item, and several more.

The Van Dine part comes from his maternal grandmother—named Van Dyne. As to the initials, Mr. Wright says he merely hunted around for a couple of letters that would go well with Van Dine, and he adds: "What S. S. stands for I haven't the foggiest notion, and I have maintained a stout and discreet silence on the subject whenever I'm asked to explain." I dare say we must leave it at that. Though if you want you can call him, as many not-so-bright spirits do, Steam Ship.

• • • •

One little fact in Mr. Wright's career impressed me more than all the talk of his 16-cylinder erudition.

It is simply this—that for two solid years (he was six years in journalism) he wrote five columns a day, seven days a week. That means, roughly, 5,000 words a day. Multiply it, and you get a yearly figure which would have turned the late Arnold Bennett green. As to quality, I can't say. But for sheer industry there's very little to match it.

• • • •

Mr. Wright makes something of a theme song from the importance of illness in his life. There was his nervous breakdown which led him to write detective stories. And there was an earlier illness which, to all appearances, actually saved his life. On a day in Los Angeles in 1910, he became ill and left the Times Building. Ten minutes afterward the McNamara dynamite bomb went off, demolishing part of the building. The man who sat at the next desk to Wright's was blown to bits.

• • • •

But all this has nothing to do with your relish for "The Dragon Murder Case." How do you like the tale? Have you guessed the villain yet?

• • • •

A gentleman in Chicago has sent me a little bookmark, on which are printed, very neatly, some sentiments which have given me more than one moment of cheer. Indeed there are times when cheer seems a paltry word. The piece is entitled "Books: Our Companions."

"In books when authors see their imaginations clothed in words it stirs their enthusiasm, arouses their eloquence, they feel triumphant. 'To be read,' said Victor Hugo, means success.' Among all the books extant in the world it may be well to mention first the Good Book, the Bible, with its 775,893 words. The best teachings of the Koran, it is claimed, were borrowed from the Holy Scriptures.

"There are many books in the world to interest all kinds of people. Books sensational, books appealing to the sordid and mean, books to show men the splendor of courage, strength-giving books, books containing noble sentiments, books that lead to contemplation, books for hours of quiet retirement, books that make for eager happiness, books that reveal charm and joy of life.

"'Books are a soulful driving force,' said Zola. 'They benefit humanity.' Books are educational, increasing one's knowledge and vocabulary.

"Books can not always please, however good; minds are not ever craving for their food."

Apparently the Coolidge school of writing is still with us.

In the Margin.

After enjoying an undercover speakeasy circulation in typewritten and mimeograph form, the famous quartet by Ogden Nash—first published in a slightly amended version in "Happy Days"—soon will be released on its own by Simon & Schuster. It will have the title of "Four Prosperous So-and-So's."

It is the rousing and uninhibited Rubaiyat of the era of "Ragged Individualism," first presented at a Dutch Treat Club banquet, then set to music by Robert Armbuster, and since sung wherever men foregather to bemoan the age of investment trusts which offered little trust and less investment.

• • • •

Somerset Maugham was disturbed recently, in his sun-drenched retreat at Cap Ferrat on the Riviera, by the rumor that Alexander Woollcott had been commenting to radio audiences about his style. So he wrote to Woollcott to find out what the Nero of Wits' End had said was wrong with it.

Woollcott replied that he had been talking about the common misuse of words. Among examples he had pointed out that even so superb a stylist as the author of "Of Human Bondage" misused "infer" and "imply." Whereupon the two great story-tellers engaged in a lively long-distance discussion of the essentials of modern style.

Seattle Right To Tax Rival Utility Upheld

Supreme Court Holds City Is Within Limits of Constitution.

Municipally-owned and operated utilities received new encouragement from the Supreme Court yesterday in an opinion which held the cities which own them may tax other and competing utilities without violating the equal protection clause of the Federal Constitution.

The ruling was made in the case of the Puget Sound Power & Light Co., of Seattle, Wash., and was one of several important actions taken by the court in a brief, but hectic session, which utility questions dominated.

The conservative members of the court voted with the liberal majority to agree that the Seattle tax must be upheld in the present case, but indicated a belief that in other circumstances the use of taxing power on utilities competing with its own might prove unconstitutional.

Justice Owen J. Roberts took no part in the decision of the case, which involved the validity of ICC orders directing the carriers to divest themselves of the stock. This left eight members and they were divided four-to-four on the question.

Lower Ruling Upheld.

In such situation, the court's rules provide that the lower court's decision stands and in the present case the Delaware Federal Court had held the Commissioner's orders invalid. The result, however, does not bind the higher tribunal in future rulings on similar questions.

Receivers of the Missouri Pacific Railroad were refused the assistance of the court in their fight to get into the Texas Federal courts a suit involving the right of two subsidiaries, the Beaumont, Sour Lake and the Houston, North Shore, to retain an interurban line on the Houston, North Shore.

They sought a mandamus to force the Texas Federal court to take jurisdiction, but the Supreme Court ruled that, while entitled to Federal court consideration, the receivers should have applied for aid to the St. Louis Federal court which appointed them.

Possibly indicating a further reluctance by the court to interfere in the utility problems of local communities, the court dismissed an appeal by Columbus (Ohio) Gas & Fuel Co. in its fight against the city's 48-cent gas rate.

Evenly Split Again.

By the rare coincidence of an equally divided membership, the court upheld the Pennsylvania Railroad and the Pennsylvania Co. in its fight to retain stock of the Wabash and Lehigh Valley Railroads acquired at a time when competing carriers were racing to gain control of the stock of the roads.

"The fourteenth amendment does not purport to protect property from every injurious or oppressive action by a State * * * It does not preclude competition, however drastic, between private enterprises or prevent unequal taxation or competitors who are different.

"The injury which the applicant fears may result," Justice Stone said in the majority opinion, "is the consequence of competition by the city, and not necessarily of the imposition of the tax. Even without the tax the possibility of injury would remain, for the city is now bound to conduct the business at a profit.

"The argument that some way must be found to interpret the due process clause, so as to preclude the danger of such an injury, fails to point the way. Legislation may protect from the consequences of such competition, but the Constitution does not."

Unethical Attorneys Face Court Discipline

Chicago, March 19 (AP).—Drastic discipline for attorneys using unethical tactics and delaying criminal justice was voted today by judges of the criminal courts of Cook County.

They adopted a rule empowering any of their number to suspend a lawyer held guilty of such misconduct. Suspension from all branches of the criminal court might be decreed by a majority of the judges.

Britain Grants "Jake" Factor Another Delay

Hull Asks Extradition Stay to Aid Fight on Touhy Gang.

At a request of Secretary Hull, Sir Ronald Lindsay, the British Ambassador, agreed to further delay in the extradition proceedings pending against John (Jake the Barber) Factor in Chicago.

The Secretary explained to Sir Ronald the desire of the Government to keep Factor a little longer in connection with the prosecution of the Touhy gang.

Four members of the gang have been convicted and sentenced, one is dead and one still at large. Justice Department officials wish to have Factor available at least until the time limit on an appeal has expired. Illinois is said to allow 60 days.

Factor is wanted in England on charges of fraudulently receiving money. He was slated to appear in Federal court in Chicago yesterday, but the hearing was postponed pending the outcome of Sir Ronald's talk with Secretary Hull.

Hull is the final authority in extradition matters. Lately, it is believed, the British government has sought to speed up proceedings.

Democrat Debt Almost Thrice That of G. O. P.

Major Party Has $544,711 in Bills; Republicans Owe $195,008.

(Associated Press.)

Unpaid debts aggregating $544,711 were listed yesterday by the Democratic National committee, compared with a deficit of $195,008 reported by the Republican National committee as hangovers from the 1932 Presidential campaign.

The reports were filed with South Trimble, House clerk, under the corrupt practices act, by William F. Cronin, of New York, assistant Democratic treasurer, and George F. Getz, of Chicago, Republican treasurer.

Contributions to the Republican committee from January 1 to February 28 amounted to $2,250, of which $2,000 came from Silas H. Strawn, Chicago; $100 from Everett Saunders, Washington, and $100 from Mrs. John E. Hillman, Delta, Colo. Expenditures were placed at $7,783.

Net contributions received by the Democratic committee in the two-month period were reported at $30,348, with expenditures of $34,659.

Among the Democratic contributors were:

J. N. Paterson, New York, $2,500; James W. Gerard, New York, $1,000; J. F. T. O'Connor, Los Angeles, $500; Frank Hague, Jersey City, N. J., $5,000; Robert T. Scott, Washington, $5,000; Peter G. Gerry, Warwick, R. I., $1,000; Arkansas State Democratic Committee, $4,222; Sucn J. Serralles, Ponce, Puerto Rico, $1,000; Breckinridge Long, Washington, $2,500; Leslie Morris, Bailey P. Wootton and Frederick A. Willis, all of Frankfort, Ky., $646 each, and Seldon Glenn, of Louisville, Ky., and William Klair, Lexington, Ky., $646 each.

Of the unpaid Democratic obligations listed was $80,250 to John J. Raskob, former chairman.

Others included W. Morrison, San Antonio, $25,000; Joseph P. Kennedy, New York, $32,816; Henry Morgenthau, sr., New York, $10,000; Breckinridge Long, $7,500; M. L. Benedum, Pittsburgh, Pa., $17,500; Vincent Astor, W. K. Vanderbilt and Robert B. Myer, New York, $10,000 each; Howard Bruce, Baltimore, and R. H. Gore, Chicago, $10,000 each.

The committee also owes the Columbia Broadcasting $47,640, National Broadcasting, $107,571; New York Telephone Co., $39,537; Biltmore Hotel, New York, $17,000; Street Railway Advertising Co., New York, $30,000; Western Union, $13,262, and Postal Telegraph, $13,984.

Honest Firms, Copeland Says

Designed to Plug Loopholes Caused by Advance in Manufacture.

(Associated Press.)

Senator Copeland (Democrat), New York, yesterday said his pure food, drugs and cosmetics bill was primarily a consumers' measure, but would be of "distinct benefit to honest producers, manufacturers and dealers," and to "advertising agencies and media interested in promoting sale of those commodities, through curtailment of unfair competition resulting from sharp practices."

In a formal report on the latest draft approved last week by the Commerce Committee, Copeland said the bill was intended to "strengthen and extend" the law for which the late Dr. Harvey W. Wiley "labored so long and valiantly."

"Since the passage of that law," he said "profound changes in methods of manufacturing and selling foods and drugs have resulted from developments in scientific, technological and economic fields.

Weaknesses Revealed.

"These changes have not been devoid of opportunities for the unscrupulous to profit, without contravening the provisions of the present law, by endangering the public health and defrauding the consumer.

"Court decisions have revealed weaknesses in the measure that were not foreseen when it was enacted. Very few substantial alterations of the law have been provided to meet its demonstrated deficiencies.

"Yet the confidence of the public imposes a corresponding responsibility that it be made adequate to meet modern conditions. This bill has been prepared with this end in view.

Eliminates Loopholes.

"Its principal differences lie, first, in elimination of those provisions whose terms have compelled the courts to reach interpretations affording avenues of escape for the unscrupulous; second, extension of its provisions to false advertising and to harmful or falsely represented cosmetics; third, an amplification and reenforcement of the provisions designed to safeguard the public health and to promote honesty and fair dealing; and fourth, a strengthening of its procedural provisions."

The bill would create a committee on public health and a committee on food standards to advise the Secretary of Agriculture in administering it. No regulations could be issued without the approval of a majority on these committees.

"Dry" Prosecutor Quits for Beer Job

N. J. Morrison Resigns as Cummings' Aid.

Norman J. Morrison, special assistant to the Attorney General who prosecuted Texan Guinan and Helen Morgan under the dry laws in New York in 1928, resigned from the Justice Department yesterday to become associated with a law firm representing brewing and distilling interests here.

Morrison came here from El Paso, Tex., where he was Assistant United States Attorney, says United Press, to help Mrs. Mabel Walker Willebrandt enforce prohibition.

Transfers

Army and Navy Shifts Are Announced Here.

(Associated Press.)

Army orders yesterday:

COLONELS.

Seldon W. Anding, Infantry, to New York City; Raymond E. Ingalls, Dental Corps, Denver, Colo., to retiring board for examination.

MAJORS.

Louis E. Hibbs, Field Artillery, to Fort Hoyle, Md.; Cuyler L. Clark, Field Artillery, to Fort Bragg, N. C.

FIRST LIEUTENANTS.

Joseph Ganahl, Field Artillery, to Fort Myer, Va.; Harold S. Isaacson, Field Artillery, to Fort Bragg, N. C.; Meredith D. Masters, Field Artillery, to Fort Benjamin Harrison, Ind.; Oliver M. Barton, Field Artillery, to Fort Sam Houston, Tex.; Murray B. Crandall, Cavalry, to Fort Monmouth, N. J.; Kenneth G. Hoze, Cavalry, to Fort Riley, Kans.

SECOND LIEUTENANTS.

Herbert Milwit, Corps of Engineers, to Fort McIntosh, Tex.; Frank E. Fries, Corps of Engineers, to New Orleans, La.; Andrew T. McNamara, Infantry, detailed in Quartermaster Corps, to Chicago, Ill.

Navy orders yesterday:

LIEUTENANT COMMANDERS.

Frank C. Pake, VF squadron 7F (U. S. S. Wright) to Fleet Air Base, Coco Solo, Canal Zone; Benjamin H. Linzo, Navy Department to home, relieved of all active duty.

LIEUTENANTS (JUNIOR GRADE).

Claude W. Stewart, VS Squadron 5S (U. S. Chester) to VF Squadron 5F; Malcolm D. Sylvester, U. S. S. Bainbridge to Cruiser Division 2.

ENSIGN.

James C. Dempsey, Naval Academy to U. S. S. S-14.

Medical Corps.

LIEUTENANT COMMANDER.

James E. Potter, Coco Solo, Canal Zone, to Puget Sound.

LIEUTENANTS (JUNIOR GRADE).

William E. Carskadon, Portsmouth, N. H., continue duty Special Service Squadron; David J. Cracovaner, New York City, to U. S. S. Jacob Jones; John A. Workman, U. S. S. Jacob Jones to Washington, D. C.

Supply Corps.

COMMANDER.

Harold C. Gwynne, continue duty U. S. S. Melville.

LIEUTENANT COMMANDERS.

Harry W. Rusk, to temporary duty U. S. S. Melville; George F. Seifert, to San Diego, Calif.

Construction Corps.

LIEUTENANTS.

Henry A. Ingram, U. S. S. Melville to Asiatic station; Emmett E. Sprung, Naval Academy to U. S. S. Melville.

Warrant Officers.

CHIEF MACHINISTS.

John E. Burger, to Kearny, N. J.; James D. Ooff, on discharge from treatment at Norfolk Naval Hospital, Portsmouth, Va., to U. S. S. Idaho.

RADIO ELECTRICIAN.

Otis G. Stantz, Philadelphia to home, relieved of all active duty.

Asiatic Division Orders.

COMMANDERS.

Walter E. Brown, Destroyer Division 13 to Washington, D. C.; Francis F. Traynor, U. S. S. Bulmer to duty as commander of Destroyer Division 13.

LIEUTENANT COMMANDERS.

Walker Cochran, U. S. S. Edsall to home, relieved of all active duty; Carlos W. Wieber, U. S. S. Augusta to Navy Department; Harry D. Hoffman, U. S. S. Finch to U. S. S. Bulmer.

LIEUTENANT.

Emmet P. Forrestel, U. S. S. Paul Jones to U. S. S. Finch.

LIEUTENANTS (JUNIOR GRADE).

Frederic S. Hasbrouck, U. S. S. Bulmer to U. S. Naval Academy; Robert H. Speck, U. S. S. Barker to Naval Academy; Harry L. Hicks, U. S. S. Tituila to Naval Academy; Thomas L. Altman (M. C.) U. S. S. Augusta to U. S. S. Isabel.

Asiatic Orders.

ENSIGN.

Norman Hall, U. S. S. Barker to U. S. S. Black Hawk.

Deaths.

Rear Admiral Marbury Johnston, U. S. N., retired, died March 15, at Cuthbert, Ga.; Lieutenant William Phillips Davis, U. S. N., died March 5, in James River, Va., plane crash; Lieut. Frank Stinchcomb, U. S. N., retired, died March 12, at Norfolk, Va.

The Once Over . . . By H. I. Phillips

DANCING AND BUSINESS.

("When the boss gets irritable, inconsiderate, he needs the soothing influence of an hour's dancing to keep him fit—to keep his jumpy nerves in order. Doctors have sent so many business men to our dancing school that we have set aside three floors exclusively for men."—From an advertisement.)

"Late again, eh!" exclaimed Phineas P. Dimmock, tired business man, as his stenographer blew in at 9:45. "The usual subway tie-up, I suppose."

"I'm sorry, Mr. Dimmock," replied Miss Wheedles.

"You're always sorry!" barked Mr. Dimmock. "A lot of good that does me."

"I couldn't help it," lisped Miss Wheedles.

"I'm sick of it, do you understand?" thundered Mr. Dimmock in a purple passion. "Once more and you're fired! Get that? Now take a letter!"

"Yes, Mr. Dimmock."

"Don't yes me. Get out your pad and pencil! . . . What are you doing with that black box?"

"That's not a black box, Mr. Dimmock," replied Miss Wheedles sweetly. "It's a portable phonograph. I've got some of the dreamiest records!"

"Phonograph!" barked Mr. Dimmock. "Records! For what?"

"Dancing," replied Miss Wheedles.

"What the devil does all this mean?" demanded Mr. Dimmock. "Stop this nonsense and take a letter!"

"A dance first—a letter afterward," smiled Miss Wheedles.

"You lissen here . . ."

"Now, Mr. Dimmock," crooned Miss Wheedles. "Just one or two little dances. You need them terribly."

• • • •

"Need dances!" exclaimed Mr. Dimmock. "Phineas P. Dimmock, president and general manager of the International Road Roller Manufacturing Corporation, facing one of the busiest days in his career, needs dancing!"

"Now be a nice boy, Dimmie!"

"Dimmie! Phineas P. Dimmock to you!"

"Come, Dimmie dear!" smiled Miss Wheedles as she started the phonograph. "Your nerves are jumpy. You're irritable, inconsiderate. Your nerves need soothing."

"But . . ."

"Dimmie dear!"

"Oh, all right," said Mr. Dimmock as he took Miss Wheedles in his arms and lapsed into a lazy waltz.

"Isn't it lovely, Mr. Dimmock?" gurgled Miss Wheedles after an encore.

"Divine," said Mr. Dimmock. "Let's have a good hot fox trot."

"But how about those business letters?"

"Phooey on those business letters," said Mr. Dimmock. "And lissen."

"What?"

"Call me Dimmie," begged Phineas P. Dimmock.

LOOKING AHEAD.

As the weather is a matter of cycles the recent winter will probably be followed by an old-fashioned summer in which wet sponges will be worn on horses' heads, the office help will be dismissed at noon and ice wagon drivers will suffer from sunstroke.

TRADITION INVIOLATE.

Now it can be told. Miami, Fla., famous for its uninterrupted sunshine, had four days of rain in one stretch not long ago. But nobody down there would admit it. "Raining, eh?" we remarked to the doorman of a Miami hotel during a torrential downpour.

"Sorry, sir, but I wouldn't know," he replied, loyal to all Florida traditions.

• • • •

Speaking of Florida, the best description of those new 1934 de luxe automobile models yet recorded was made recently by Edgar Hay in the Miami Herald. "All you need with those new streamline cars," he said, "is cream and a spoon to eat 'em with."

• • • •

One of the best signs the depression is over is that bank robberies have shown a marked pick-up over last year.

(Copyright, 1934, Associated Newspapers.)

Sleet, Snow Sweep South With Spring Near Through West

Sleet and snow pelted the deep South almost to the Gulf Coast line yesterday as a quick-moving cold wave drove from East to West across Dixie.

Freezing temperatures were general across the Southern tier of States during the last 24 hours, but rising mercury and fairer skies were predicted for today in central and western portions. The forecast for Georgia, the Carolinas and Virginia was "colder."

The Western United States appeared to be getting back to spring, however, as the wave moved East and spread North, bringing subzero readings in the Adirondacks and predictions of sleet and snow in New York and New England.

Miss Pine and Raft Admit LoveInterest ThoughBoth Mated

Chicago, March 19 (AP).—Mrs. Edward J. Lehmann, jr., of Chicago—Virginia Pine of Hollywood—and George Raft, the motion picture actor, spent today conversing via the front pages.

Mrs. Lehmann was here arranging a divorce from her wealthy husband.

Raft "just happened" to get on the same train at the Pacific Coast with her and "just happened" to stop over here, she said.

In early editions Mrs. Lehmann admitted "George had asked me to marry him, but I don't know. I have my work, and besides, I haven't even got a divorce yet. And he's married, too, you know."

Later George said, "I think Virginia—Miss Pine—is charming and I'd marry her the minute she steps out of court a free woman."

He added that he is bound East to see about a divorce from his wife whom he married 10 years ago and from whom he has been separated for nine and a half years.

Wilhelm Pinched for Funds.

London, March 19 (U.P.).—So impaired are the finances of former Kaiser Wilhelm of Germany that Princess Hermine, his wife, has taken charge of all household arrangements and the family may have to move to smaller quarters, the Daily Express, Doorn, Holland, correspondent reported today.

William Lyon Phelps

Daily Talk About Books and Authors.

The Grand Old Man of the Law.

At a Yale banquet in Boston more than 40 years ago, I first saw and heard Oliver Wendell Holmes, who was later to be one of the most distinguished of the justices of the Supreme Court of the United States. At this Yale dinner he was the guest from Harvard, and I remember his speech, because it contained no funny stories or anecdotes, was deeply serious in tone and temper, rather pessimistic in its outlook for the future, and felicitous in its use of the English language.

Although he was at that time eminent as a jurist, his chief title to fame among those who were not intimately acquainted with his work was that he was the son of the famous poet and essayist, Oliver Wendell Holmes. His famous father was still living, and I saw him in 1892 at the commemorative exercises in Appleton Chapel held in honor of James Russell Lowell. Justice Holmes loved his father, but I imagine he became weary of merely being anybody's son, for when he was over 90, some one asked him how it felt to be so old, and he replied playfully that the best thing about it was that he could now take the proper attitude toward his father.

Goethe said that youth is radical, old age conservative. No doubt this, in general is true; but it is not necessarily true. There are men whose wits are sharpened by old age, whose minds become more open to new ideas, who, if their temperament is naturally liberal, become more and not less liberal with advancing years. This has been markedly true of Justice Holmes.

He himself is not a pacifist, not a Communist, not what is called a radical by personal conviction. But he believes that in the long run it is both wiser and safer not to suppress by force the expression of political and religious opinions. He has said that freedom of the press and freedom of speech do not mean that others should be free to express what we ourselves believe, but that they should be free to express opinions that are hateful and abominable to our own way of thinking.

Brown's recent "Life of Justice Holmes" should be read by Americans. His written judicial decisions and opinions are remarkable from the legal, literary and political points of view. They have a distinct and important place in a free and enlightened nation.

Tomorrow: "Green Pastures."

(Copyright, 1934.)

Seek Father in Hammer Deaths.

New York, March 19 (U.P.).—Police of five States today sought John McHale, CWA worker, who vanished Saturday a few minutes before his wife discovered their four children, the eldest 6 years old, beaten to death with a hammer.

Sad Story of Parents, Bulls And a Victim

By Robert Quillen

A certain child had parents who loved him not wisely but too well.

Every moment of his life one or both of them watched him as a cat watches a mouse, and their ordinary speech gave him the impression that all proper sentences begin with "Don't."

Their ambition was to make him act right and speak right and believe right, which is to say that they wished him to be just like themselves.

If the child attempted to do anything in a manner prompted by his own reason, he was promptly rebuked. If he persisted, he was spanked.

In his early teens he often attempted to be original, but these rebellions always ended in defeat.

"Why shouldn't I wear a green tie with this shirt?" he would ask. And his mother would answer sweetly: "Because it isn't good taste, dear."

"But it's my taste," he would insist. "And it's my tie. It suits me——"

"That will do, dear," his mother would say. "You must learn to do what is right."

Well, things went on that way until he was 16. His parents told him how to have his hair cut, how to sharpen his lead pencil, how to lie in bed, how much sugar to use in his coffee. If he used the telephone, they interrupted to tell him the right way to address central.

So at 16, being as near right as parents could make him, he was ready to face the world.

One morning he left the house and followed a path along the face of a cliff. At one point a gnarled tree grew from the cliff side and here he stopped to rest.

A moment later he heard a bellow and looked up to see a wild bull charging down upon him. Instinctively he turned, but another bull stood behind him. He was trapped.

Now above him, within easy reach, was a stout limb of the tree. Below was a drop of six feet to a soft bed of leaves. One quick movement and he would be safe.

But, alas! no parent was there to tell him the right thing to do and his own mind wouldn't click, so he stood and took it.

(Copyright, 1934.)

Nancy Sandman Wed To Army Mail Flier

Atlanta, March 19 (AP).—Miss Nancy Goff Sandman, of Garden City, Long Island, was married here today to Lieut. Edmund Theodore Gorman, of the Army Air Crops.

Lieut. Gorman was transferred here recently from Mitchel Field, Long Island, and flew the first plane carrying Army air mail out of Atlanta. He is a native of Haverhill, Mass.

Simpson, Farm Leader, Buried.

Oklahoma City, March 19 (U.P.).—Oklahoma buried John A. Simpson, Nationally-known farm leader today. A message of condolence from President Roosevelt came while the body lay in state in the Oklahoma Capitol.

Lawyer, Barker Deny Reece Bonds Charge

Nashville, Tenn., March 19 (AP).—Paul M. Davis, banker, and A. V. Louthan, attorney, today denied testimony of J. I. Reece that they participated in a plan for him to divert $22,000 from the State insurance department into a political war chest.

Reece, former insurance commissioner, had said that $90,000,000 of the $100,000 of bonds he is charged with stealing were given to him to sell in accordance with an "agreement" under which he was to refund the deficit in his account with part of the proceeds.

Hundreds Feast As Antonio Pays Debt of Gratitude

Chicago, March 19 (AP).—Private religious pageantry on a scale seldom seen in this country today marked the keeping of Antonio Drago's vow.

Some months ago Mrs. Drago underwent a dangerous operation. Her husband, a printer, vowed that if she survived he would provide a "feast of the apostles" on St. Joseph's Day such as had not been witnessed outside his native taly.

Mrs. Drago recovered, and today, in the modest Drago flat, the tables groaned with exotic viands. Friends were garbed in the traditional costumes of the New Testament characters. Hundreds from the neighborhood enjoyed the feast.

Parrot Fever Kills Third in 2 Weeks

50 Employes of Pittsburgh Store So Far Affected.

Pittsburgh, March 19 (AP).—The city health department today reported the third death officially attributed to parrot fever within two weeks.

Dr. W. G. Augenbaugh said Miss Katherin Deimer, 57, clerk in a department store, died Friday of the disease "with contributory lobar pneumonia." Her sister, Sophia Deimer, 55, who was employed in the same store, died March, supposedly of pneumonia.

Deaths and sicknesses so far investigated have involved about 50 employes of the store, including 11, who have died. Physicians say it is almost impossible to locate psittacosis symptoms in a pneumonia patient.

Beats All How Business Fails To Pick Up in Alphabet Line

USIS (Figure That One Out) Finds Time a Little Heavy.

The new Government Information Bureau, created to guide visitors through the alphabetical recovery agencies, would like a few more customers, the Associated Press reports.

Now opening its second week of passing out quick answers, the bureau is kept pleasantly busy sometimes. But hardly ever could its headquarters be described as a hubbub of activity.

Already the service has a feather in its cap of which it is right proud. It found a man, when all the visitor knew was his name. It has no list of the thousands of Government employes, but "liaison did it."

When a reporter strolled into the information headquarters, trying to look and act like a manufacturer from the Middle West who wanted to know about the NRA, one other customer was present.

The woman in charge, who said she didn't know her name for publication, apparently was expert in penetrating "disguises." When it came to questions of policy, she explained that clerks were cautioned to refer seekers of that kind of information to the bureaus concerned.

This extended even to matters covered in the bureau's new "primer," which tells all about the AAA, PWA, RFC, &c., she said.

The office keeps hours from 8 a. m. to 6:30 p. m. Around 4:30 is the busy season. On the opening day, 25 went in the door, with "United States Information Service" on it, and asked questions. Sixteen telephoned, several long distance.

A record is kept of each query, and the answer. So far, scarcely a question has been repeated. People want to know lots of things.

It was a Philadelphian who called long distance to ask where he could find a code authority then taking part in an NRA hearing. One man wanted to know what Public Works were planned for Montana. Another asked about a pending bill to relieve chattels.

Academy Bestows Highest Honor Upon Katharine Hepburn and Charles Laughton

Theirs Hailed Finest Screen Acting of All

Hepburn's 'Morning Glory,' Laughton's 'Henry VIII' in Favor; Show News.

(Reprinted from Yesterday's Last Edition.)

By Nelson B. Bell.

The highest honors the screen world can bestow, on Thursday night were awarded Katharine Hepburn and Charles Laughton.

On that night more than 1,000 of the most distinguished figures in picturedom attended the banquet and ball given by the Academy of Motion Picture Arts and Sciences to pay tribute to Miss Hepburn and Mr. Laughton for having won the distinction of having contributed the best acting to the screen during the 17-month period ended last January 1.

Miss Hepburn was ranked first among the feminine stars of the cinema by virtue of her outstanding performance in "Morning Glory;" Mr. Laughton for the extraordinary realism of his depiction of the role of Henry VIII of England in the British-made picture, "The Private Life of Henry VIII."

Neither Present.

By an unfortunate coincidence, neither of the stars so highly honored by their craft was present to receive in person the homage that usually attends the academy awards. Mr. Laughton is in England, where, when not engaged in doing classic drama at Old Vic's, he is making a new picture under native auspices; Miss Hepburn is in the East.

These awards of merit are identical, as far as they go, with those announced a day or two earlier, and celebrated in this space on last Thursday, by the Hollywood Reporter, a trade journal of obvious prescience. The Reporter also picked Miss Hepburn and Mr. Laughton, and for the same performances.

Among the academy's accolades were others for "Cavalcade" as the best production of the period providing eligibles for the competition, with "A Farewell to Arms" and "Little Women"—in which Miss Hepburn also was the star, by the way—rated second and third respectively.

Second and Third Honors.

In point of personal performance, May Robson was second to Miss Hepburn as star of "Lady for a Day," and Diana Wynyard third, for her work in "Cavalcade."

Paul Muni received the second largest vote among the males for his performance in "I Am a Fugitive from a Chain Gang," and Leslie Howard the third for the excellence of his portrayal in "Berkeley Square."

In this connection, is is interesting to look back and note that for the year 1931-32, the last in which awards previously were made, the Academy voted Helen Hayes and Fredric March the screen's foremost artists, on the bases of their superlative work in "The Sin of Madelon Claudet" and "Dr. Jekyll and Mr. Hyde," respectively.

In this year, a special award was made to Wallace Beery for his work in "The Champ," since he had scored only one less vote for first place than the total accorded Mr. March.

The direction award the same year went to Frank Borzage, for "Bad Girl" and "Grand Hotel" was deemed the best pictures.

The Earlier Awards.

If memory has dimmed as to the still earlier awards of the Academy, it may be interesting to revert sufficiently to chronicle that in 1930-31, Marie Dressler and Lionel Barrymore were the winning players and Norman Taurog the honored director for his "Skippy;" 1928-29, Mary Pickford and Warner Baxter and Frank Lloyd the director; 1927-28, the first year awards were made, Emil Jannings—and what has become of him, by the way?—and Janet Gaynor, with Frank Borzage and Lewis Milestone winning directorial acclaim for "Seventh Heaven"—Miss Gaynor's piece de resistance—and "Two Arabian Nights." "Wings" was the outstanding photoplay that year—the same year Paramount held its sales convention at the Carleton and showed "Wings" to an invited audience that packed the Washington Auditorium—and "Sunrise," the winner for sheer artistic quality.

Will Rogers, star of "David Harum," current on the local screen, was toastmaster at the Thursday night banquet and is said to have been very droll in many of his comments upon the past, present and future state of the movies and their foremost luminaries. He would be!

One harbors the suspicion that the powers governing the playing dates of the British-made production of "Catherine the Great," have pulled a boner in "yanking" this admirable picture, costarring Elizabeth Bergner and Douglas Fairbanks, jr., as the attraction long on the booking sheets as the one to follow "It Happened One Night" at a local theater.

No picture has had a more enthusiastic "build-up" in the press and over the air than this English version of the same story that Josef Von Sternberg has made under the title of "The Scarlet Empress," with Marlene Dietrich, John Lodge, C. Aubrey Smith and Louise Dresser as the pivotal figures in a material production of stupendous proportions.

Rather than risk the theoretically dire consequences of a Holy Week engagement, the distributors of "Catherine the Great" have, in the terse vernacular of the industry, pulled it out, probably unmindful of the fact that box-office records have been set in this town during Holy Week with less worthy pictures than their "Catherine the Great"—which, while not the greatest ever made is still a sufficiently meritorious picture to stand on its own, any week, in any man's theater.

As it stands at present, "It Happened One Night" will be followed, in the order named, at RKO-Keith's by Irene Dunne in "This Man Is Mine;" Frank Buck's sequel to "Bring 'em Back Alive," "Wild Cargo," and Katharine Hepburn in "Spitfire"—which makes it not impossible that Herr Von Sternberg's "Scarlet Empress" might precede "Catherine the Great" to a local screen, a contingency which understandably could turn out to be just too bad from the standpoint of the latter.

Local Magnates Named.

The motion picture industry's machinery for operating the NRA code of fair practice in the actual field of its ostensible usefulness moved nearer successful consummation last week as the code authority in New York selected the personnel of local grievance and local clearance boards for Boston, San Francisco and Washington, D. C.

Seven well-known representatives of various branches of the "fillum business" are included in the appointments for the Washington territory.

On the grievance board one finds the names of old friends in the persons of Robert Smeltzer, Washington branch manager for Warner Brothers and First National Pictures; Sam A. Galanty, that high-strung Southern gentleman, who serves as local branch manager for Columbia pictures, and Carter Barron, city manager in Washington of Loew's, Inc.

More of the Boys.

On the clearance and zoning board appear the no less prominent names of Rudolph Berger, Washington branch manager of Metro-Goldwyn-Mayer, who irritates his less fortunate friends by sending them postcards of the tropic beauties of Miami Beach, Fla., while we are enjoying the ravages of the year's best blizzards; Sam J. Flax, of Liberty Pictures, a life-long pal of one Asa Yoelson—Al Jolson to you, youngster—John J. Payette, general manager of the Warner Brothers' interests in the Washington territory, and Sidney Lust, foremost among Washington's independent theater operators and film exchange managers.

It looks as if the code ought to get along all right in these parts!

This column acknowledges with gratitude a kindly note from Stanley R. Chase, manager of the advertising sales department of Paramount Pictures in the Washington territory, anent the recent visit to Washington of John Lodge, leading man with Marlene Dietrich in the von Sternberg production of "The Scarlet Empress," already hereinabove alluded to. Thank you, Mr. Chase, but the pleasure, as the saying goes, was all mine.

Let Him Stay In!

We are led to believe from vagrant hints in various of the New York and Boston public prints—that would be newspapers—that one of the principal things to anticipate in the coming of "Annina," the new Rudolf Friml operetta starring Mme. Maria Jeritza, to the National a week from tonight, is the dancing of Paul Haakon.

It is reported that Mr. Haakon created some agitation in New York not so long ago by the extraordinary character of his work in "Champagne, Sec," the modernized version of Strauss' "Die Fledermaus." Longer ago than that, Haakon was the last partner ever to appear with Mme. Anna Pavlowa in Europe.

He dances four times in "Annina"—or has up to now—and on each occasion "stops the show." It is said that a great deal of Mr. Haakon's evening in the theater is devoted to the pleasant business of taking bows and curtain calls.

Coupled with the Jeritza voice and Junoesque bearing, and the Friml music—perhaps tripled with them is what I mean—this assuredly is something to look forward to.

You Get the Drift?

It certainly will be a keen disappointment if, by the time you see this athwart your coffee cup, it has not turned to snow. If there is anything we have needed this winter it has been a snowstorm, not another one of these dinky little rains!

And if you think we mean it, Mr. Weather Man, you are practically off your nut!

Gayety

"HOLLYWOOD BABIES." Hirst-Lake production in two acts, featuring Lucky Darlin, Rita Zane and Sammy Weston, with Trilby Kolsa, Ina Thomas, Nora Murray, Karl Bowers, Billy Ainsley, Lew Petel, Jimmy Byrnes and Harry Allen. Staged under the direction of Frankie Bryant. Reviewed Sunday matinee by W. A. Whitney.

No less glamorous than its expressive title, "Hollywood Babies" proves beyond doubt that Col. Jimmy Lake can dish it out, not only in the way that his patrons like it, but in a manner to make them cry for more.

Less star-studded than usual, the bill is the more consistently entertaining on that account, relying on the general appeal of every number rather than occasional moments of dazzling grandeur.

It matters not where one looks this week, there is charm and delight—good singing, cleverly routined dances, appealing specialty numbers, fast comedy by good comedians, abetted by fine straights and, above all, colorful and brilliant staging.

Outstanding is Lucky Darlin, one of Washington's strongest weaknesses. Her terpsichorean achievements, as the prima ballerina, are revealing and stamp her the ace lady of the current company.

But Lucky is just one of the attractions. Rita Zane, the titian charmer, and Ina Thomas, the devastating platinum blonde, are there to add zest to the program. Trilby Kosla, through some emergency, was raised for the week from the line to the rank of principal, starting off the array of talent in a way that made those subsequently appearing do their best to run even.

Topping the roster of comedians is Sammy Weston, who is making his first appearance in the East, following a successful tour of duty on the West Coast. His piece de resistance is a revival of Ben Welsh's famed "The Cobbler" skit (which Joe Welsh, a brother, inaugurated on the vaude stage). It is a great act that packs a k. o. wallop.

Karl Bowers and Billy Ainsley, the latter also coming from the West Coast, are the other comics who contribute more than a few of the excellent reasons for the emission of hearty guffaws. Lew Petel, with the doubling of Mr. Allen, who is the male warbler for the week, handles the straight roles.

Norma Murray trills a sweet soprano of the better sort, and Jimmy Byrnes does a couple of tap numbers that are by no means enough.

Special mention should be made of the extraordinarily capable chorus this week. An innovation in finales is introduced with a tabloid minstrel show closing the first act.

Auto Victim Improves.

The condition of Mrs. W. Ashby Carr, of Baltimore, who was severely injured in an automobile accident at Riverdale Saturday, was reported slightly improved last night at Providence Hospital.

When Rhumba Rhythms Rumble!

When the presumably Cuban orchestra begins its tantalizing syncopations in "The Trumpet Blows," Frances Drake, appearing opposite George Raft, will appear as the Spanish dancer. An American girl, Miss Drake first attracted attention as a dancer in London, having ducked to England, in a manner of speaking, at an early age; thence she graduated to the British screen and so to Hollywood, and now look at her—which ought not to be too difficult! "The Trumpet Blows" will be coming along.

Straight From the Studios

News Items and Gossip by The Post's Special Observers Wired Exclusively to This Page; Mr. Muni's Plans, Mr. Gable's Escape; Other Notes.

(Reprinted from Yesterday's Last Edition.)

By Edwin Schallert.

Hollywood, March 18.—While Paul Muni may be of a mind to do a comedy next, now that he has enjoyed considerable acclaim for his work in "Hi, Nellie," there is more than a slight chance that a serious portrayal will again claim him. One of the roles that is being talked of is the title character in "The Sea Wolf," grand old war horse of the movies, which was one of the first famous pictures ever to be made.

PAUL MUNI.

"The Sea Wolf" is that potent kind of story, which stand revival once every so often. It was made once in the talkies, but not so successfully the last time.

It was three times produced in the silents, but for those who remember, there was really only one version, and that starred Hobart Bosworth, and was filmed about 20 years ago. It has been refilmed on an average of every five years.

Actress to Play Stylist.

Carole Lombard is to have her chance at being a style exponent. The story being written for her by Roland Pertwee, who came all the way out here to do it, will be called "Excursion Into Paradise," and will concern itself with pirating of fashions, like the recent "Fashions of 1934." It has to do with a small-town girl who goes to Paris and copies styles before they are released, sending them back to America. Miss Lombard is just now playing in "Twentieth Century" with John Barrymore, but this picture will probably shortly follow. Just to lend authenticity to the picture, Columbia is sending its designer, Kalloch, to Paris to gather data.

Frances Dee Assigned.

Frances Dee has joined the cast of the film, "Of Human Bondage," with Leslie Howard, and, incidentally, is to play the star's wife in the picture. This also will be her final picture until after the interesting event, destined to happen in September. Miss Dee really expected to retire from the films, but was prevailed upon to accept this role, because RKO had difficulty finding the right actress to play it.

Musical Cast Selected.

Grace Moore's picture, "One Night of Love," will have a personnel marked by musical experience. Tullio Carminati, of course, has done music shows in the East, and sung on the screen in "The Gallant Lady" and "Moulin Rouge." Andres de Segurola, former opera star, is another member of the cast whose voice has been heard in pictures. Rose Marie Grosse, who sang in "The Merry Widow," is also in the picture. Others now include Henry Armetta, Jane Darwell, Sam Hayes and Jessie Ralph. The film is to get into work Wednesday, with Victor Schertzinger directing.

Picture Pageant in Passing.

Ethelreda Leopold, a 19-year-old Chicago fashion model, has been signed for the picture, "Dames," in which Ruby Keeler and Dick Powell appear.

Douglas Scott has signed up for "Too Many Women" with Warner Baxter and Rosemary Ames. He was the boy in "Cavalcade."

The adaptation of "Anthony Adverse" looks a little nearer. Sheridan Gibney has arrived here to undertake it.

He is of the James Cagney type—is Joe Morrison. He was with George Olson's band, and sang "The Last Round-Up." He will make his screen debut in "Grease Paint."

Ben Bernie and his orchestra arrived in town recently for "The Great Magoo."

(Reprinted from Yesterday's Last Edition.)

By Grace Kingsley.

Hollywood, March 18.—"Have you any of those nice hankies that your wife monogramed for you at Christmas left," we asked Clark Gable.

"Not a one," grinned Gable. "My wife is starting already to make me some more."

"Any buttons on your coats or vests?" we demanded.

"Oh, we had those renewed three or four times," the newest matinee idol admitted. "Somebody has a hat of mine, too, and a tie, and—" he blushed—"a lock of my hair."

CLARK GABLE.

We were talking about Clark's recent hectic personal appearance tour of the East.

It seems also that the somebody who snatched the tie was a feminine fan, and the same one who sent Clark another in its place.

"Parties, I suppose?" we hazarded.

"Parties? Huh!" snorted Clark. "Nary a party. No time for 'em. The nearest I got to one was to see it through the elevator door. And I scrammed. Had to sleep in another hotel! Nice party, too. Wanted to go to it. You see, some of the Baltimore social set got up a party for me, taking the whole fifteenth floor of the Lord Baltimore Hotel for it. Didn't find out about it until I arrived at 2:30 a. m., to go to bed. By that time the party was gay. But I had to turn away sorrowfully and go to another hotel to sleep!"

"Meet any dumb but pretty girls?"

"Uh-huh. Three of the prettiest fans I met were dumb. But they were really dumb—deaf and dumb. They were 10, 12 and 16 years old. They came to the theater back stage to meet me. And they gave me a card with the sign language on it, with a note telling me I could learn to speak that way so we could talk together when I came back!"

Heard on the Boulevard.

Charlie Ruggles telling about raising poultry on his San Fernando ranch . . . "I have found," said Charlie, "that a hen, properly encouraged with kindness and a spot of grain, will deliver an egg with sufficient regularity to pay her own way. The problem is to get the hen to lay eggs more often. I have been attempting to cross my hens with high-frequency current, but the only result to date is that the overstimulation simply put those hens into a non est condition . . ." Leave it to Alice Fay to think up good ones. Her prosperity slogan is—"An oil station for every college graduate!" . . . Will Rogers figuring on the table cloth in the Cafe de Paris on the Fox lot, and finally announcing that his deductions show that the United States now has more gold than money!

Her Ambition to Direct.

Eva Le Gallienne has only one ambition, as relates to the movies, and that is to direct. Sometime she would like to undertake this. And it's a natural step in view of her activities in the realm of stage production.

"Maybe 15 or 20 years from now I would be interested in doing character roles in pictures, but I do not believe that there would be any possible place for me right today in acting," she said.

"One has to be either younger or older than I am really to prosper in pictures. So for the present I will continue on the stage. Directing? Possibly later."

Women Campaign To Save Records

Kilmarnock, Va., March 19 (Spl.).—Preservation of old records in the Lancaster County clerk's office, many of which date back to the seventeenth century, is sought in a drive by the Lancaster Women's Club.

Lack of proper care has reduced the documents to a deplorable condition, club members say.

The University of Virginia has offered assistance in the campaign, while several authorities to whom the club has written have joined them in the drive.

Cumberland Jury Drawn by Judges

Cumberland, Md., March 19 (Spl.).—Chief Judge D. Lindley Sloan and Associate Judge Albert A. Doub have drawn the jury panel for the April term of the Allegany County Circuit Court. It includes:

Alexander Cross, Abraham Fisher, Burman Bennett, William Hicks, William Swan, Alonzo J. Cope, John C. Baldwin, Charles W. Fuller, Martin R. Harrison, H. Clay Sperry, Robert Biggs, Noah Hendley, Charles H. Noonan, Milton S. Borts, Irving T. Holland, Hugh W. Burns, Frederick Werner, John T. Cookerly, Joseph M. Weber, Lewis W. Hicks, Michael J. Mattingly, Ellis W. Haller, Emory M. Lewis, Charles A. Frost, Giffin McCormick, Claude R. Bloss, D. William Kane, Thomas J. Niland, Robert L. Detelhauser, Arthur W. Blatt, sr., Joseph S. Shaw, Edward E. Long, Robert Turnbull, sr., Joseph P. Blake, Bradford L. Gibbs, Frederick L. Laing, John W. E. Robinette, Harry D. Sanner, Montgomery Hutcheson, John Rankin, Augustine L. Will, Richard A. Norris, Joseph H. Griffin, Samuel S. Wolford, John H. Reed, John H. Bepler, Arlington L. Joy and Franklin W. Kremer.

Order Closing Bases Rapped

Menace to Ships Is Seen in Abandonment of Patrols.

Norfolk, Va., March 19 (Spl.).—The Propeller Club of Hampton Roads at a meeting today adopted resolutions protesting the decommissioning of Coast Guard bases at Norfolk and Morehead City, N. C.

It was announced at the meeting that closing the two bases would reduce equipment of the Coast Guard in this district to such an extent that the efficiency of the service would be endangered.

The Norfolk division, which extends to Savannah, answers more calls of distress from ships than any other division on the East Coast. Closing of the base here would mean withdrawal of three patrol boats.

Senators Byrd and Glass and Representative Darden will be asked to voice protest of the maritime interests before the Treasury Department, which controls the Coast Guard.

U. of M. to Launch State's Celebration

Senator Tydings to Speak Next Monday.

The University of Maryland formally will usher in the tercentenary celebration next Monday with "Maryland Day" exercises at 2:30 p. m. Senator Millard E. Tydings will be the principal speaker.

The Reserve Officers Training Corps unit will provide a guard of honor for Senator Tydings. Songs by Miss Helen Stokes, of Baltimore, and selections by the university band will be other features. The Glee Club, headed by Gene Kressin, will open the program.

Senator Tydings is a graduate of both the College Park and Baltimore branches of the University of Maryland. He received his degree at College Park in 1910, and last year was given the honorary degree of doctor of laws.

Virginia Peanuts, Potatoes Increase

Acreage for Tobacco, Corn, Beans Cut.

Richmond, March 19 (AP).—Henry M. Taylor, agricultural statistician for the Federal-State crop reporting service, said today Virginia farmers will plant less corn, hay, soy beans and tobacco this year. Potatoes and peanuts will show increases, he said.

Tobacco acreage in the State will be reduced about 17 per cent, he estimated, despite an expected increase of 22 per cent in the acreage planted to sun-cured leaf. Flue-cured growers have announced plans to reduce their planting 15 per cent; fire-cured growers 22 per cent, and burley growers 30 per cent.

Potato growers will increase their acreage about 14 per cent and peanut farmers will plant 10 per cent more acreage than last year.

Winchester Man Takes Own Life

Failing Health Is Blamed; Throat, Wrist Cut.

Winchester, Va., March 19 (Spl.).—Edgar L. Hook, 73, retired miller, was found dead in a spring near his home here today. The artery in his left wrist and the jugular vein had been severed. A knife and razor were found at the end of a trail of blood some distance from the spring. Dr. Charles R. Anderson rendered a verdict of suicide.

Despondency over failing health was given by friends as the probable motive.

Prior to retirement from business several years ago, Mr. Hook operated flour and feed mills at Gore and Trone, Va. He leaves a second wife, three sons, Carson, Loring J., and E. Russell Hook, and two brothers, Mack B. Hook, of Winchester, and Marvin Hook, of Capon Bridge, W. Va.

Roanoke Rifle Club Plans New Range

C. L. Stockdell Is Elected President.

Roanoke, Va., March 19 (Spl.).—The Roanoke Rifle Club has planned an outdoor range for shoots during the spring and summer. A meeting will be held March 29 to complete arrangements for the season.

C. L. Stockdell was elected president of the club, and other officers are R. B. Loveland, vice president, and William Ferguson, secretary.

Nearly 100 sportsmen are expected to take part in the club's activities. Plans for an indoor range call for six targets, two at 25 feet, two at 50 feet and two at 75 feet.

Action on Hanover's Budget Set April 2

Hanover Courthouse, Va., March 19 (Spl.).—Action on recommendations made at a public hearing on the proposed Hanover County budget will be taken at the board of supervisors' meeting on April 2.

A 12-cent increase in Ashland district and a 3-cent increase in Beaver Dam was favored at the hearing, while the new tax levy in Henry district was closely contested.

Woman's Death by Auto Is Declared Accident

Harrisonburg, Va., March 19 (Spl.).—Dr. F. L. Byers, Rockingham County coroner, today decided Mrs. Emma E. Trainer, 59, came to her death last night at Mount Crawford by being struck by an automobile driven by Oliver Kagey, 25, of Dayton.

No charges have been preferred against Kagey. Mrs. Trainer was walking along the highway when struck. Kagey said rain prevented his seeing Mrs. Trainer, who is survived by seven children.

Augusta Will Receive $5,000 More School Aid

Waynesboro, Va., March 19 (Spl.).—State appropriations to public schools in Augusta County will be increased 5 per cent next year as a result of the educational bill passed by the Assembly, according to C. G. Quesenbery, delegate from this county, in an address before the Business and Professional Women's Club annual banquet.

The $5,000 additional funds will bring some relief to country teachers whose average salary is $540.

Budget Reduces Tax 26 Per Cent

Henrico, Virginia County, Has Slash Plan.

Richmond, March 19 (AP).—County Manager Willard F. Day, of Henrico, today presented a budget set-up for the fiscal year beginning July 1, 1934, which envisages a reduction of 26 per cent in the general county tax levy.

Slight increases were written into the special school levies.

A public hearing on the budget will be held April 3. Manager Day also presented a revised list of county employes.

Foreclosure Brings $7,100.

Charles Town, W. Va., March 19 (Spl.).—Property of G. F. Conklin has been sold in foreclosure to Dr. R. M. Rowe for $7,100. John T. Porterfield served as trustee.

Old Time Fiddlers Meet Friday Night in Salem

Roanoke, Va., March 19 (Spl.).—Mayor S. P. Seifert of Roanoke, Mayor John E. Shank of Salem, and Mayor H. H. Dowdy of Vinton, will be guests of honor at the Old Time Fiddlers' convention in Salem Friday evening.

The program is under auspices of the Salem Business Men's Association for the benefit of the Salem Life Saving Crew.

Sunday School Session Slated

Presbytery Institute to Be Held Next Week Near Middlebrook.

Staunton, Va., March 19 (Spl.).—The Rev. Dr. William E. Hudson, of here, director, announces that the twentieth annual Sunday School Institute of Lexington Presbytery will be held at Bethel Church, near Middlebrook, next Monday and Tuesday.

Dr. Paul H. Veith, of the Yale Divinity School, leader, will be accompanied by twelve students from the divinity school, who will visit churches in the valley next Sunday to get acquainted with country church methods.

Dr. Malcolm Dana, Yale; Dr. H. W. McLaughlin, director of country church work in the Southern Presbyterian Church, and Dr. J. E. Purcell, director of the adult division of the assembly's committee on religious education, also will be on the program.

Lexington Presbytery covers six counties in the valley section.

Jonathan C. Gibson Gets Santa Fe Railway Post

Fredericksburg, Va., March 19 (Spl.).—Johathan C. Gibson, a native of Culpeper and a brother of Edward A. Gibson, of this city, has been appointed general attorney for the Atcheson, Topeka & Santa Fe Railway.

A son of E. H. Gibson, an assistant attorney general of Virginia, Mr. Gibson had been practicing law in Washington until his appointment.

Men's Store Planned.

Charles Town, W. Va., March 19 (Spl.).—Establishment of a men's clothing store is planned by A. B. Link, former clothier here, in the Trapnell Building.

L. L. PERKINS
WILL BOND YOU.
United States Fidelity & Guaranty Co.
Phone National 0913. 1415 K St. N.W.

"The Once-Over" by H. I. PHILLIPS

Start the day with a chuckle

Daily in THE POST

AMUSEMENTS

GAYETY-BURLESK
THE CRITICS' SCORE SHEETS ALL AGREE ON THIS ONE.
A Good Show, Say All
COMING BILLY ARLINGTON AND HIS OWN SHOW.

RKO KEITH'S
4TH WEEK!
CLARK GABLE CLAUDETTE COLBERT
"It Happened One Night"
COMING
IRENE DUNNE in "This Man Is Mine"
with CONSTANCE CUMMINGS · RALPH BELLAMY

NATIONAL Tonight and Week
Nights, 55c to $2.75. Wed. Mat., 55c to $1.65. Sat Mat., 55c to $3.30 (Incl. tax).
SELDON BENNETT and SHEPARD TRAUBE present
JANE COWL in a new play
"SWEET BELLS JANGLED"
with MARY PHILIPS and MINOR WATSON
NEXT WEEK—BEG. MON.
THE MESSRS. SHUBERT present
Mme. JERITZA
RUDOLF FRIML'S NEW OPERETTA "ANNINA"
100 Singers, Dancers and Comedians
Mail orders now. Seats Thurs.
Nights, $1.10 to $3.30. Wed. Mat., 55c to $2.20. Sat. Mat., 55c to $2.75. (Incl. U. S. tax.)

Roanoke to Have Nursery Schools

Two Planned Under U. S. Relief Program.

Roanoke, Va., March 19 (Spl.).—Underprivileged children in Roanoke will soon have their own nursery schools, under plans of the Federal Emergency Administration here. One school will be operated in the Y. W. C. A. and another in the Viscose Corporation's dormitory.

Equipment will be lent by kindergarten teachers paid through work-relief funds.

Each child will receive special attention as to food, play, rest periods and clothing. A nurse will make an inspection each day and periodic inspections will be made by a physician.

Lynchburg Mail Clerk Made Assistant Chief

Lynchburg, Va., March 19 (Spl.).—Ira H. Bullock, attached to the railway mail service here since 1907, has been promoted to assistant to Chief Clerk C. E. Fincannon.

Mr. Fincannon a month ago succeeded J. W. Johnson, who was transferred to Washington as district superintendent.

Attorney Smith, 79, Buried.

Weston, W. Va., March 19 (Spl.).—Last rites were held yesterday here for William Jarrett Smith, 79, oldest member of the Lewis County bar, who died Friday after a lingering illness. Members of the county bar attended.

TIA JUANA
Luncheon, 35c; Dinner, 65c
Enchiladas, Tamales, Tortillas, Chile Con Carne, Frijoles Con Queso, Arroz Con Pollo, Huevos a Caballo
Also American Menu
1321 New York Ave. N.W.
Just East of 14th NA. 7911
(Open Till 4 A.M., Daily and Sunday)

AMUSEMENTS

SCHIPA

PREMIER LYRIC TENOR
Metropolitan Opera Co.
This Aft., Mar. 20, 4:45.
Constitution Hall
Seats: $1.10, $1.65, $2.20, $2.75, $3.30, Inc. tax.
Mrs. Dorsey's (Droop's), 1300 G St., NA. 7151.

Tonight at 8:30 25c to $1.00
SHUBERT BELASCO Thurs. & Sat. at 2:30 BEST SEATS 50c
Phone National 0149
JACQUELINE LOGAN in "THREE AND ONE"
A Racy Parisian Comedy Hit!
Adapted by Lewis Galantiere & John Houseman from the French of Denys Amiel with
NANA BRYANT KING CALDER
SHERLING OLIVER
RICHARD S. BISHOP
Directed by Theodore Viehman
"ELEGANT AND WITTY HOT STUFF."—N. Y. Herald Tribune.
2 Years in Paris—4 Months in New York

WARNER BROS. THEATRES
EARLE 25c to 1 P.M.
On Stage SOPHIE TUCKER In Person and Other Acts
LAST 3 DAYS EDMUND LOWE ANN SOTHERN "LET'S FALL IN LOVE"
COMING FRIDAY JAMES CAGNEY In Newest Comedy "JIMMY THE GENT"
On Stage LEE SIMS AND ILOMAY BAILEY and Other Acts

METROPOLITAN
LAST 2 DAYS LEE TRACY "ADVICE TO THE LOVELORN" & Big Surrounding Special Shorts
ALWAYS 2½ HOUR SHOW Prices MAT. 25c to 5 P.M. EVES. Bal. 25c Orc. 40c
Coming Friday ONCE TO EVERY WOMAN with PAT WRAY SUPPLEMENTARY SHORTS
CHILDREN 25c ALL TIMES

Loew's FOX TODAY
Robert MONTGOMERY in "MYSTERY OF MR. X"
M-G-M PICTURE
ELIZABETH ALLAN · LEWIS STONE
STAGE SID GARY in "BROADWAY ROUND-UP" featuring CAPITOL THEATRE BALLET CORPS
Friday PHIL SPITALNY & ORCH.
Screen EDMUND LOWE—VICTOR McLAGLEN "NO MORE WOMEN"

Loew's PALACE
TODAY WILL ROGERS in "DAVID HARUM"
EVELYN VENABLE · STEPIN FETCHIT
A FOX PICTURE
Coming "THREE ON A HONEYMOON" SALLY EILERS—ZASU PITTS

Loew's COLUMBIA
TODAY JANET GAYNOR Lionel BARRYMORE in "Carolina"
FOX PICTURE
25c to 5:30 NIGHTS 25c-40c

Women's Press Club Laughs at Politics

Mae West Reigns Over Republican National Committee by Proxy and Barbs of Satire Rake Women Celebrities at Dinner.

The yearly milestone of the Women's National Press Club was celebrated last evening at a dinner in the grand ballroom of the Willard Hotel. The merry-making commenced at 7:30 o'clock and continued late.

"Mae West" was made chairman of the Republican National Committee in a comedy sketch as part of the entertainment. Selection of Mae, it was explained, was intended to put some life in the Grand Old Party.

Mrs. Roosevelt and nearly every other woman in official and social Washington watched Mae install fan dancers in Republican headquarters, rob the First Lady of her press conference by holding a Mae West conference at the same hour, and finally go over to the Democrats when Jim Farley made her gold stabilizer.

The siren of the screen had first turned down Farley's job as head of the Democratic Committee, and also refused to be appointed Minister to Denmark.

She told newspapermen to remember "it's not the press conferences in your life but the life of your press conferences."

Gold Standard Expert.

She declined an offer from Senator Carter Glass to "teach her all about the gold standard."

"If there's anything I know about, it's the gold standard," she murmured. "I've always been on the gold standard."

The Three Little Pigs changed their tune and begged the Big, Bad Wolf to eat them.

"If that lazy old wolf doesn't eat us, Henry Wallace 'll kill us!" they wailed. But the wolf said he'd "huffed and he'd puffed and he just couldn't eat up all the farm surplus."

A code hearing for the Roosevelts was presided over by a solemn Blue Eagle, while lawyers wrangled over hours per week and literary output for the F. D. and T. R. branches of the family.

Then came the troublesome problem of child labor.

"In behalf of Paulina," said the T. R. representative, "I ask that Sistie and Buzzie and all the other little Roosevelts in your branch of the family be forbidden to write books, magazine articles, syndicated newspaper articles and to make radio talks until they're 16."

Code-Exempt Roosevelts.

A meek consumer protested that he "just couldn't take all the Roosevelt literary product, and the hearing ended hilariously when it was decided that all Roosevelts are executives and wouldn't come under a code anyhow, and that the National anthem should be changed to 'Ring Around the Roosevelts.'"

A scene in Little America satirized Mrs. Roosevelt's travels. Three members of Admiral Byrd's party, huddled in furs over a campfire, were horrified when they saw a visitor approaching. "It's Mrs. Roosevelt!" they gasped.

There also was a bootleg beauty parlor raid, based on the Rex Tugwell bill to regulate beauty preparations, among other drug and food products. The beauty parlor resembled a prohibition speakeasy, with customers gaining admission by a secret series of knocks, and contraband cosmetics were dispensed. Nail polish was recommended as "embassy stuff." Henna rinse was kept in reserve because "J. Ham Lewis was sending in his whiskers to be hennaed."

Raiders pounded at the door, and customers and operators drank lotions and ate cold cream, to do away with them. When the raiders broke in, the party was peacefully playing bridge.

A "Dance of the Seven Veils" featured Salome Morgenthau and John the Reserve Board. Salome danced before Herod, shouting "there goes 5 per cent!" as she threw off veil after veil.

"Oh, keep your tunic on," said Herod, and gave Salome the head of John the Reserve Board on a silver platter. John's head proved to be a huge bag labeled "Five Billion Dollars."

Anniversary Guests.

Headed by the First Lady who was guest of honor, the group of feminine guests included Mrs. John Nance Garner, wife of the Vice President; Mrs. Charles Evans Hughes, wife of the Chief Justice; Mrs. Cordell Hull, wife of the Secretary of State; Lady Lindsay, wife of the Ambassador of Great Britain; Senhora de Lima e Silva, wife of the Ambassador of Brazil; Senora de Cardenas, wife of the Ambassador of Spain; Mme. de Laboulaye, wife of the Ambassador of France; Mme. Troyanovsky, wife of the Ambassador of the Union of Soviet Socialist Republics; Mme. Saito, wife of the Ambassador of Japan; Mme. Peter, wife of the Minister of Switzerland; Mme. Simopoulos, wife of the Minister of Greece; Mme. Sze, wife of the Minister of China; Mme. Pelenyi, wife of the Minister of Hungary.

Mrs. Henry T. Rainey, wife of the Speaker of the House; Mrs. Henry Morgenthau, wife of the Secretary of the Treasury; Mrs. Homer S. Cummings, wife of the Attorney General; Mrs. James A. Farley, wife of the Postmaster General; Mrs. Claude A. Swanson, wife of the Secretary of the Navy; Mrs. Harold Ickes, wife of the Secretary of the Interior; Mrs. Henry A. Wallace, wife of the Secretary of Agriculture; Mrs. Daniel C. Roper, wife of the Secretary of Commerce, and Miss Frances Perkins, Secretary of Labor.

Senator Hattie Caraway, Representative Florence P. Kahn, Representative Edith Nourse Rogers, Representative Virginia Jenkins, Representative Kathryn McCarthy, Representative Isabella Greenway, Representative Marian Clarke, Mrs. Edward Everett Gann, Mrs. Peter Goelet Gerry, Mrs. Nicholas Longworth, Mrs. Curtis Dall, Miss Nancy Cook, Miss Marian Dickerman, Mrs. Malvina Thompson Scheider, Miss Margaret LeHand, Mrs. Stephen Early, Mrs. Marvin McIntyre, Miss Marie McIntyre, Mrs. Gibson Fahnestock, Mrs. James F. Curtis, Miss Betsy Dern, Mrs. Harry Hawes, Miss Peyton Hawes, Mrs. Jouett Shouse.

Mrs. Herrick Presides.

Mrs. J. Hamilton Lewis, Mrs. Hiram Johnson, Mrs. Key Pittman, Mrs. David A. Reed, Mrs. Arthur H. Vandenburg, Mrs. Marcus A. Coolidge, Mrs. Hendrik Shipstead, Mrs. Edward Costigan, Mrs. Alvah Adams, Mrs. Bennett Champ Clark, Mrs. C. C. Dill, Mrs. Tom Connally, Mrs. Morris Sheppard, Mrs. Mary Harriman Rumsey, chairman of the Consumers Advisory Board; Mrs. Donald Richberg, wife of the general counsel of the NRA; Mrs. Rex Tugwell, Mrs. Harry L. Hopkins.

Mrs. Blair Bannister, Assistant Treasurer of the United States; Miss Mollie Dewson, director for women of the Democratic National committee; Mrs. Nellie Talyoe Ross, Director of the Mint; Mrs. Ellis Yost, vice chairman of the Republican National committee; Mrs. Alvin T. Hert, former vice chairman of that committee.

Mrs. Sumner Wells, wife of the former Ambassador to Cuba; Mrs. Wilbur J. Carr, wife of the Assistant Secretary of State; Mrs. Robert Low Bacon, wife of Representative Bacon of New York; Mrs. James W. Mott, wife of Representative Mott of Oregon; Mrs. John G. Utterback, wife of Representative Utterback of Maine; Mrs. Harry Woodring, wife of the Assistant Secretary of War.

Mrs. Genevieve Forbes Herrick, of the Chicago Tribune's Washington Bureau, presided.

Georgetown U. Group Honors Capt. Hellweg

Observatory Staff Hosts at Reception for Naval Officer.

Dr. Coleman Nevils, S. J., president of Georgetown University, and the members of the observatory staff were hosts at a reception last night in the Copley Lounge in honor of Capt. J. F. Hellweg, U. S. N., superintendent of the United States Naval Observatory.

The evening was devoted to the sciences as a part of the Georgetown tercentenary program and was dedicated to Father Angelo Secchi, S. J., Italian scientist of the early eighteenth century, who taught at Georgetown for several years until recalled to Rome in 1850. Dr. Paul A. McNally, S. J., director of the Georgetown Observatory, entertained the guests with an illustrated lecture on "The Universe in Which We Dwell."

After the lecture the guests who so desired went to the Georgetown Observatory. The reception to Capt. Hellweg followed the lecture. The guests included Capt. and Mrs. Hellweg, Dr. and Mrs. James Robinson and other Naval Observatory staff members.

Among others from scientific and educational circles in the city were Dr. W. P. Grey, chief of the United States Weather Bureau, and Mrs. Grey; Dr. George R. Heyl, of the Bureau of Standards, and Mrs. Heyl; Dr. L. S. Badger, director of the National Institute of Health; Dr. Francis E. Johnston and Dr. Walter F. Fenton, of the American University; Dr. Otto J. Ramler, of the Catholic University; Dr. William Gerry Morgan, dean of the Georgetown School of Medicine; Dr. William F. Notz, dean of the School of Foreign Service, and Mrs. Notz; Dr. George Tully Vaughan, of the School of Medicine; Mr. and Mrs. William A. Reid, of the Pan-American Union, and Maj. Raymond O. Barton, U. S. A., commandant at Georgetown.

The name of Angelo Secchi is of particular interest in Washington at this time, since the honors of the Secchi Academy of Sciences at Georgetown are to be awarded on Founders Day, next month, to Dr. Sofie A. Nordhoff-Jung, one of the leading women physicians and scientists of Washington. Father Secchi's researches are contained in the original Smithsonian Contributions to Knowledge.

Symphony Teams To Meet Friday

The National Symphony Orchestra Association, of which Mrs. Walter Bruce Howe is chairman, will meet Friday at 12:30 p. m. in the home of Mrs. William Corcoran Eustis. Five teams which have been engaged for three weeks in seeking funds to sustain the orchestra for the 1934-35 season will report.

To complete the $60,000 sustaining fund by April 1, $29,000 is needed. Memberships at $25 each are being subscribed. The orchestra will return 12 per cent of the membership price to the members in concert tickets for next season.

Contributions of small or large amounts are being urged by the campaign committee, between now and Easter Sunday, in order that shortly thereafter Dr. Hans Kindler and Mr. C. Cappel may complete their plans for the coming winter season.

Among those who have recently become members are Mrs. Vincent Astor, Mrs. David Barry, Mrs. John C. Breckinridge, Mrs. Duncan Cameron, Mrs. Wilbur John Carr, Miss Helen Lee Doherty, Miss Deborah Dows, Miss Marianna Dunn, Miss Anne Livingston Eustis, Mrs. Fairfax Harrison, Mrs. William Hitt, Mrs. Wilton J. Lambert, Mrs. Thomas W. Lockwood, Mrs. Ridley McLean, Mrs. Keith Merrill, Miss Mary Hewitt Myers, Mrs. Ord Preston, Mrs. Charles Rumsey, Mrs. Jouett Shouse, Mrs. Alfred Pembroke Thom and Mrs. Horace Lee Washington.

Wife of Public Works Counsel

Underwood & Underwood.

MRS. CHARLES McCALL,

whose husband, formerly attorney general of Alabama, is now chief counsel of the Public Works Administration. Mr. and Mrs. McCall are making their home at Woodley Park Towers.

Notes of Official and Resident Society

Mrs. Roosevelt has issued cards for a tea tomorrow afternoon at the White House. Today she will hold her weekly press conference at the Executive Mansion.

Mr. and Mrs. James Roosevelt, son and daughter-in-law of the President and Mrs. Roosevelt, were the week-end guests of Mr. and Mrs. Joseph P. Kennedy, of Baltimore, at their Ocean Boulevard villa at Palm Beach, Fla., where Mr. and Mrs. Kennedy entertained at dinner in their honor on Sunday. Mrs. Roosevelt is the former Miss Betsey Cushing, of Brookline, Mass.

The Ambassador of Belgium and Mme. May left Washington yesterday afternoon for New York, where they will stop at the Ambassador Hotel. They expect to return to the Capital tomorrow.

The Minister of Finland, Mr. Axel Leonard Astrom, will return to the Capital today from New York, where he has been for the past few days.

The Minister of the Irish Free State, Mr. Michael MacWhite, who went to Scranton, Pa., to be the guest of honor at a dinner given by the Irish-American Society, returned to the Capital yesterday afternoon.

Mme. Djalal Is Guest Of Mrs. Tuckerman.

Mme. Djalal, wife of the Minister of Persia, will be the guest of honor of Mrs. Walter R. Tuckerman, president of the National Woman's Country Club, today at the weekly Tuesday luncheon at the club.

The Minister of The Netherlands and Mme. Van Haersma de With left Washington yesterday for New York to attend the annual banquet of the Horticultural Society of New York, on the occasion of the International flower show. They will return to the Capital in several days.

The Charge d'Affaires of Egypt, Nicholas Khalil Bey, will entertain at a luncheon Monday in the Legation in celebration of the birthday anniversary of His Majesty King Fuad I. The guests will number 22.

Mrs. Harold L. Ickes, wife of the Secretary of the Interior, has returned from Illinois, where she attended a special session of the Illinois State Legislature of which she is a member.

Representative and Mrs. James M. Beck have as their guest the latter's niece, Miss Anne Scott, of Philadelphia, who will remain in the Capital for several days.

Representative McLean Returns to Capital.

Representative and Mrs. Donald H. McLean, of Elizabeth, N. J., who arrived Sunday, are in residence at Wardman Park Hotel for the remainder of the season.

Mme. Sokolowska, wife of the Counselor of the Polish Embassy, left Washington yesterday for New York to meet her husband, who will arrive today aboard the Ile de France from Europe, where he had been for the past two months. They will return to the Capital tomorrow.

The retiring Counselor of the Danish Legation and Mme. de Wichfeldt were the guests in whose honor Mr. and Mrs. Thomas Bell Sweeney entertained at dinner last evening in their home on New Hampshire avenue.

Mr. Ibrahim Seyfullah, secretary of the Turkish Embassy, gave a luncheon at the Shoreham yesterday. Covers were laid for 10.

Mrs. Quackenbush Davis, of Greenwich, Conn., is a guest at the Wardman Park Hotel for a few days.

Mrs. Kenneth Burgess Arrives From Chicago.

Mrs. Kenneth Burgess has arrived from Chicago for an extended sojourn in Washington and is at the Willard Hotel.

Mr. and Mrs. H. A. Dodge and daughter, Miss Dorothy Dodge, left yesterday for a brief visit in Colorado Springs, Colo. They will return to the Mayflower early in April for the remainder of the spring season.

Miss Laura Tuckerman, daughter of Mr. and Mrs. Walter R. Tuckerman, sailed Saturday aboard the President Pierce as the guest of Mrs. Clarence Cary, of Newport, R. I., for a month's cruise in the West Indies and South America.

When they reach Panama, they will board one of the Pan-American airplanes for a three-weeks' flight over South America before returning to this country.

Maj. and Mrs. R. B. Paddock, who spent the winter at the Mayflower, have returned to New York where the former has returned to private business. Maj. Paddock was associated with the National Recovery Administration for about 6 months as a deputy administrator.

Dr. William I. Ogus was host at luncheon at the Shoreham yesterday.

Mrs. Archibald Miller and her daughter, Mrs. Robert Burns, sailed from Honolulu on the Army transport Republic on February 21. They will come to Washington by way of the Panama Canal.

Mrs. Burns, before her marriage to Lieut. Burns a year ago, was Miss Caroline Miller. Mrs. Miller will remain in Washington until the summer, when she will return to the islands where she has been making her home with her son, Lieut. Whitside Miller, at Schofield Barracks.

Lieut. Col. Ralph H. Goldwaite will entertain at dinner at the Shoreham tomorrow evening in honor of Maj. and Mrs. William W. Vaughan, who recently came to Washington from Denver. Both Lieut. Col. Goldwaite and Maj. Vaughan are associated with Walter Reed Hospital.

Mrs. Duncan Cameron Visits in New York.

Mrs. Duncan Cameron, of Washington, who has been visiting in Palm Beach, has arrived in New York for a short stay before coming to the Capital.

Mr. and Mrs. William M. V. Hoffman, of New York, have arrived at the Shoreham to remain until Friday, when they will continue on a trip North. They visited in Palm Beach and in Texas.

Mr. Kenneth M. Gillespie has come from White Sulphur Springs, W. Va., and is at the Willard Hotel for the spring.

Mr. and Mrs. Earl McKale arrived yesterday from Seattle, Wash., and are at the Willard.

Mr. Rufus Putnam 3d, of Washington, will entertain at a breakfast party for ten guests on Sunday.

Mr. and Mrs. S. P. Benton, of Pittsfield, Mass., are at the Carlton for a few days.

Capt. and Mrs. H. S. Farish, of Selfridge Field, Mich., are at the Wardman Park Hotel for a short visit in the Capital.

Dr. Henry Hall Forbes, of New York, and his son, Mr. John Hall Forbes, are at the Wardman Park Hotel for a few days.

TRADE MARK REGISTERED

At Sloan's Art Gallery
715 Thirteenth Street
THE FISHER SALE
(By Catalog)

Antique and Modern Furniture, Valuable Collection of Early American and Other Silver, two Weber Baby Grand Pianos, Oriental Rugs in all sizes and weaves. Antique China, Glassware, Sheffield; Paintings by noted artists, Fireplace Brasses, Decorative Lamps and Mirrors, etc.

To Be Sold at Public Auction Within Our Galleries
715 Thirteenth Street
TODAY, Wednesday, Thursday and Friday,
March 20th, 21st, 22nd and 23rd, 1934
At 2 P. M. Each Day

Being effects from the Estate of Robert J. Fisher, by order of Robert C. Latimer and the Washington Loan & Trust Co., Executors, with additions from Other Estates and Owners.

CATALOGS ON APPLICATION TO

Terms: Cash C. G. SLOAN & Co., Inc., Aucts.

Miss Belmont Will Be Bride Of Mr. Lewis

Mr. and Mrs. John D. Wing Announce Troth in New York.

Mr. and Mrs. John D. Wing, of New York, have announced the engagement of the former's stepdaughter, Miss Cecelia Belmont, to Mr. Gardner Lothrop Lewis, jr., of Swampscott, Mass.

Miss Belmont, who lives with her sisters, Miss Alice deG. Belmont and Miss Barbara Belmont, in New York, is the daughter of the late Mr. August Belmont, jr., and the late Mrs. Alice W. deG. Belmont Wing. She is a granddaughter of the late Mr. August Belmont, financier and turfman, and a great-granddaughter of the first Mr. August Belmont, United States Minister to the Netherlands in the administration of President Pierce.

Miss Belmont attended the Ethel Walker School at Simsbury, Conn., and was introduced to society in New York in 1931. Several years after the death of Miss Belmont's father, his widow married Mr. Wing, who, upon her death in 1926, was made guardian of Miss Belmont. Miss Belmont is also the sister of Mr. August Belmont and of Mrs. Louis F. Timmermann, jr., of New York.

Mr. Lewis is the son of Mr. and Mrs. Gardner Lothrop Lewis, of Swampscott, Mass. He was graduated from Phillips Exeter Academy and from Harvard University in 1930. He is with the National City Bank.

The marriage will take place in the spring.

Miss Helen Roesch Wed in Honolulu.

The wedding of Miss Helen Roesch, daughter of Mr. and Mrs. Charles Harrison Roesch, of Washington, to Lieut. Albert Rex S. Barden, U. S. A., son of Col. and Mrs. William J. Barden, of Washington, took place on February 21 in the presence of a few intimate friends in Honolulu.

After a brief wedding trip, Lieut. and Mrs. Barden will be at home at Schofield Barracks, where Lieut. Barden is on duty. He was graduated from the United States Military Academy in 1921.

Mrs. John R. Ash has returned to her apartment at the Shoreham Hotel after a trip to New Orleans and Florida.

Dr. and Mrs. Charles R. Jefferis, of Wilmington, Del., are at the Shoreham for several days.

Mr. and Mrs. H. Lewis Brown, of New York, are at the Shoreham for a few days.

Representatives Plan Hotel Dinner Tonight

A dinner will be served in the Continental Room at the Wardman Park Hotel this evening for the 40 Representatives and their families who are maintaining apartments at that hotel during the Congressional season. The party was suggested by a group of the wives of the Representatives as a means of acquainting the entire group with one another.

The Speaker of the House and Mrs. Rainey will be honor guests. Mrs. Fuller, wife of Representative Claude A. Fuller, of Arkansas, is chairman of the arrangements committee, assisted by Mrs. Arnold, wife of Representative William W. Arnold of Illinois; Mrs. Bulwinkle, wife of Representative Alfred L. Bulwinkle of North Carolina, and Mrs. Maloney, wife of Representative Paul H. Maloney of Louisiana.

INWEAVING
New Process of Repairing Tears in All Woven Materials.
(Silks—Linens—Woolens)
SOUTHERN STELOS CO.
613 12th St. N.W. Nat'l 8442

"Society News"

The well-informed host or hostess will not commit the grievous error of forgetting to invite to all occasions the socially prominent names of the Continent: Hennessy, Jameson, Haig and Haig, Johnny Walker, etc. . . . They make parties, both formal and informal . . . so easy. And you can invite them by phone.

3 Star Hennessy	$3.85	(fifth)
John Jameson	3.87	"
Haig and Haig	4.25	"
Johnny Walker (red label)	4.50	"
Benedictine (D. O. M.) (small size)	2.75	
Cointreau	4.75	(fifth)
Mackenzies House of Lords	4.75	"
Bacardi Rum (gold label)	3.95	"
Creme de Cacao (Levert & Schudel)	3.95	"
Creme de Menthe (Levert & Schudel)	3.95	"
Pol Roger 1925	6.25	"
Bollinger 1926	6.25	"
Gribari & Sons, California Wine (Vintage 1925)	1.25	"

Of Course, No Prescriptions Are Required

THE EXECUTIVE PHARMACY
1432 K St. N.W. (Opp. Dept. Justice)
S.E. Cor. 15th and K
Telephone Na. 7882.

Come In and Inspect Our Complete Line of Imported and Domestic Wines, Liquors and Cordials.

Professor Crum Lectures Tonight

Archeological Society to Hear of Portugal.

Prof. Earle Le V. Crum, of Lehigh University will deliver an address at the 178th meeting of the Archaeological Society of Washington tonight at the Washington Club on the subject, "The History of Portuguese Architecture." He returned recently from Portugal, where he made an intensive study of the curiously mingled foreign influences which resulted in the characteristic highly decorated architecture to be seen only in Portugal and its dependencies and former colonies.

The April meeting of the society will be held at the Spanish Embassy April 4, with Ambassador and Mme. de Cardenas as hosts. At that time Mr. William Howe Downes, formerly of the Boston Transcript, will lecture on "Velasquez: The Master of Realism."

Both lectures will be illustrated by lantern slides. The society will close its season in May with a garden tea.

Honor Paid Writer Of Beta Mu Song

Sorority Presents Ring to Miss Martin.

Miss Burley Martin was presented with a Beta Mu ring at a meeting of Beta Mu National Sorority at the Thomas Circle Club Friday, in recognition of her service in writing the sorority's National song. Six Washington chapters, a pledge chapter of Washington and two pledge chapters of Baltimore, were represented at the meeting. Miss Helen Ray, National president, presided.

A song contest was held and a loving cup presented to the winner. Entertainment was furnished by the pledges of Alpha, Delta, Eta, Gamma, Zeta and Epsilon Chapters.

The committees for the meeting and contest were composed of Miss Helen Ray, Miss Gwendolyn Willis, Miss Audrey Gill, Miss Janet Hauser, Miss Mildred Crampton, Miss Billy Martin, Miss Dorothy Leigh, Miss Dorothy Miles, Miss Alline McBride, Miss Betty Hall and Miss Margaret Welk.

Mr. and Mrs. Sturges Joined by Two Sons

Mr. and Mrs. Hollister Sturges have been joined in their apartment at the Wardman Park Hotel by their sons, Mr. Hollister Sturges, jr., a student at the University of New Hampshire, who will remain until Sunday, and Mr. Paul Sturges, who has just returned from an extended trip to South Africa. The latter has been attending Harvard University, but suspended his studies this year to make the voyage. He will be with his parents for an indefinite stay.

Richard duPont, Helena Crozier Wed in Florida

Church at Miami Beach Is Scene of Simple Ceremony.

Miss Helena Allaire Crozer, daughter of Mr. and Mrs. Samuel A. Crozer, of Philadelphia, and Mr. Richard duPont, son of Mr. and Mrs. A. Felix duPont, of Wilmington, Del., were married at a simple ceremony in the Trinity Episcopal Church at Miami Beach, Fla., yesterday.

The bride wore a smart traveling suit of heavy white silk with a blue blouse and a white hat. Her only attendant was her sister, Miss Marion Crozer. Mr. A. Felix duPont, jr., was best man for his brother.

After the ceremony there was a small reception at the home of the bride's parents for the out-of-town guests, who included Mr. and Mrs. A. Felix duPont, parents of the bridegroom; Mr. and Mrs. A. Felix duPont, jr., Miss Lydie duPont and Miss Alice duPont, Mr. Benson Marvel and Mr. Robert Marvel, all of Wilmington, Del.; Mr. Robert W. MacDonald, of Baltimore; Mr. Scott Townsend, jr., of Rockford, Del.; Mr. Robert Owen, of Valley Forge, Pa.; Mr. Francis Leiber, of Bryn Mawr, Pa.; Mr. Laidler D. Mackall, of Washington; Mrs. William Churchman and her daughter, Miss Beatrice Churchman; Miss Bodine Moon, Miss Elizabeth Pierson, Miss Kate von Moschzisker, Mr. Benjamin MacFarlane, Mr. Perry Benson and Mr. Irwin D. Barringer, all of Philadelphia.

PRIVATE ROOMS— For homelike teas or bridge parties. Large or small groups.
"Open Fires"
LUNCHEON 50c up
TEA 35c up
DINNER 85c up
THE PARROT
"Speaks for Itself"
20th and R Sts. N.W.

Markwell Guaranteed Fasteners
Loads 250 Chemiset Staples from the front.
Machine and 5,000 Staples, $4.50
Liberal allowance for old-style fasteners, regardless of condition.
At Andrews-PAPER COMPANY STATIONERY STORE
718 13th St. NA. 1971

SPRING SALE
Vanity Fair
FIRST QUALITY-FIRST
STOCKINGS
3 pairs for $2.50

WHEN any store offers a special on stockings at this time of the year it's unusual . . . but when Whelan's offers Vanity Fair Hosiery at reduced prices, it's sensational! This time it's two nationally-known, first quality stockings . . . each pair bears the Vanity Fair stamp insuring quality. But this sale is until March 31 only!

Regularly $1.00 a pair!

SHEER HOSE . . . . . *now* 85c
All pure silk throughout with all the new Vanity Fair features. An unusually fine Stocking. Buy now for Easter.

SERVICE WEIGHT . . . *now* 85c
Built especially for long, hard wear. Stylish enough for most occasions. You'll want several pairs at this special reduced price.

All the New Spring Shades!

The Woman's Specialty Shop
Whelans
1105 F STREET
Have You A Whelan Charge Account?

Two Lipsticks For One Price Now Available

This Rouge Comes With a Refill; Both Are Indelible.

By Ruth Anne Davis.

Right here at Easter time it's only right and proper we should make our pilgrimage to the bonnet shops. By the time we've donned our new chapeau, we feel pretty positive that, yes sir, spring is here and we might as well celebrate by making a few other purchases.

Before the fever wears off, be sure and see the new perfumed refillable lipsticks. After all, with spring housecleaning just around the corner, a spring ensemble on our back, a straw hat on our head and a new bag in our hand, we might as well have new rouge on our lips.

These mark an epoch in the history of rouges anyway. For a long time now we've been paying one price for one lipstick. But these newcomers appear on the scene and we pay one price for two lipsticks. The neat little case is already filled with a perfumed rouge that doesn't come off with the first cocktail. And alongside that comes a rouge stick, ready to be inserted when the first contents are down and out.

For lipstick and filler we're called upon to pay the princely sum of—$1. A real Easter greeting from a well-known cosmetic manufacturer.

* * * *

Birds and Bunnies.

To make Easter shopping more complete for the kiddies a downtown store is showing a little paper Easter basket crammed full of birds, bunnies and chick-a-bunnies.

These toys are crowded into a paper nest, just waiting to be scattered all over the parlor floor. And if Junior is the man we think he is—it won't be long now.

* * * *

Autumn in Spring.

Whether it was a mistake, an artistic endeavor, or merely a sense of humor which motivated the designer of some new chiffon handkerchiefs is a matter of some debate.

For there they are, a riot of vivid autumn shades, a fantastic pattern of autumn leaves, holding honor place in the midst of new spring handkerchiefs. Doubting Thomas asked the clerk if they weren't fall merchandise still hanging on. But no—there are writeups in several fashion magazines to prove that the fall idea is a new quirk in this season's fashions.

So whether we wear spring violets on our hats, or forget-me-nots in our hair, we're going to carry autumnal handkerchiefs in our hands—and like it. Which isn't hard to do, considering the magnificent color blends of deep purples with blues, golds and crimsons.

* * * *

Perfume Tree.

It's orange blossom time in an F street shop from the looks of a first floor display counter.

Like a tree in full bloom a steel rack is a mass of flower-trimmed perfume bottles containing the true orange blossom essence. Down in Miami there's a company that specializes in extracting the fragrance from the blossoms, blending it into perfume. It comes in small pocket-sized bottles, attractively trimmed with wrought glass orange blooms.

The perfume has only been here a short while, but its popularity shows many shoppers approve it as an Easter remembrance.

* * * *

Silver Ice.

Round silver balls with water hermetically sealed inside are the modern equivalent to plain ice cubes. They can be used in any home which has a refrigerator with a freezing chamber. They should be placed there and left as long as it takes an ordinary ice cube to freeze.

Beverages look more attractive with these silver spheres floating like huge silver bubbles inside of them. Unlike ice, which melts and destroys the perfect proportions of a drink, these simply chill, and change the quality of the drink not at all.

In these days when wine cellars exist principally in novels, it's nice to be able to put a cooling touch on wine in a few short minutes with this silver ice.

* * * *

Soapless and Fragrant.

Here is an individual shampoo which meets a particular need. An eight-ounce bottle contains a fluid fragrant with pine needles. It should be rubbed into the scalp and through the hair to take away successfully all the city dust and grime.

It's a soapless shampoo, latherless, but it penetrates into the scalp, stimulates and cleanses. It also removes that dry and peeling cuticle, often mistaken for dandruff.

Even those people who have their favorite shampoo might like to try this refreshing cleanser.

* * * *

Call Ruth Anne Davis, of The Washington Post, National 4205, Extension 105, for further information. Or write, inclosing a stamped, addressed envelope.

Tests for Nurses Set.

Clarksburg, W. Va., March 19 (Spl.).—The State Board of Examining Nurses announced its fifty-fourth bi-annual examination of candidates for State nursing certificates will be held May 7 and 8 at Wheeling and Charleston.

Variety of Delicious Veal Preparations Helps Housewives Avoid Dull Menus

Something Tart and Spicy Should Be Served With Them.

Veal loaf, so skillfully made you'd almost think you were eating chicken—that's the way veal appeals to screen star Marlene Dietrich. Irene Dunne likes a veal roast, so tender it can hardly stand to be sliced. Author and Musicman John Erskine prefers veal birds—small, thin slices of veal rolled 'round a savory stuffing, then browned and sauced to perfection. For Walter Winchell, it's a blessed event to be handed a good wiener schnitzel.

And so it goes—with so many more delicious veal dishes there's no such thing as monotonous menus, once you learn how to cook them at all. The more so, because veal always suggests certain accompaniments, so that your menus just about plan themselves. Always something tart, for example—pickled beets and onion, or Harvard beets; lemon preserve; sliced tomato or tomato aspic; cabbage salad, hot potato salad and so on.

As for the actual cooking of veal to make it A-1 tasty, here are points to remember: First, never cook it fast. Cook it long and slowly, so as to have it thoroughly done without being dried out. Veal should never be rare, like beef. Second, use plenty of fat with it (butter, bacon, pork or cream), as veal in itself is exceptionally lean. Third, use plenty of seasoning to pep up the flavor. That is: Pepper, paprika, cayenne pepper, onion or garlic, tomato, lemon, vinegar or wine, and so on. Here are recipes to show what I mean:

Veal Loaf.

Veal loaf (which is as delicious sliced cold for a Sunday supper or a picnic lunch as it is served hot for dinner) starts with 2 pounds of raw veal, chopped or ground. Mix this with 2 teaspoons salt, ½ teaspoon pepper, 2-3 cup chopped raisins, 1¾ cups fine, soft bread crumbs (first mixed with ¾ cup boiling water or meat stock), 4 tablespoons melted butter, 2 tablespoons lemon juice and 2 eggs (slightly beaten).

Shape this mixture into a roll about 8 inches long and 3 or 4 inches deep and wide. Place it in a shallow oven pan or dish, place 3 or 4 thin strips of suet (or 4 slices of bacon) over it, and pour 1 cup water or stock into the pan. Roast at 400 F. for 10 minutes. Then reduce heat to 350 F. and roast 40 or 50 minutes longer.

Then remove the loaf to a hot platter. Add enough water to drippings in pan to make 1 cup. Thicken with 1½ tablespoons flour mixed smooth in 1½ tablespoons cold water. Serve with mashed potatoes and Harvard beets.

Roast, Stuffed Veal.

For a good stuffed roast of veal, buy 5 to 6 pounds from the upper part of leg (cushion). Have the meat man take out the bone. Then rub the meat with 1 teaspoon salt mixed with ⅛ teaspoon pepper, and stuff the hole with this mixture; 2½ cups soft bread crumbs; 1-3 cup hot water; ½ cup melted butter; 2-3 cup chopped, seeded raisins; ¾ teaspoon salt; ⅛ teaspoon pepper; ¾ teaspoon poultry seasoning; 1 tablespoon chopped parsley; 1 teaspoon grated onion.

Next, sew the meat up, to hold the stuffing in. Then put it in a roasting pan, and put over it 3 thin strips of fat salt pork (or 3 strips of bacon). Roast at 375 F. for about 15 minutes. Then reduce heat to 350 F. and roast till done, allowing about 30 minutes to the pound. Baste every 15 minutes with a mixture of ¼ cup butter and ½ cup water. When roast is done, remove to hot platter and add enough water to drippings in pan to make about 2 cups. Thicken with 3 tablespoons flour mixed with 3 tablespoons cold water. This will taste fine with mashed potato, buttered cauliflower and lemon preserves.

Plenty of Seasoning and Fat Used to Pep Up the Flavor.

Veal Birds.

Maybe you've held out this far, but if veal birds don't make your mouth water, I'll give up! For these you'll need about 1½ pounds veal cutlet, sliced about ⅛ inch thick. Then have these slices cut into strips about 4 inches long and 2 inches wide. Have the trimmings that are left over chopped or ground. Then do this: Mix the chopped veal with ½ cup chopped, raw bacon; ¾ cup fine, stale bread crumbs, ½ teaspoon salt, ⅛ teaspoon pepper, 1 tablespoon onion juice; 1 teaspoon worcestershire sauce 2 tablespoons minced parsley and 1 egg (slightly beaten).

Next, spread this mixture about ⅛ inch thick on the strips of veal, and roll each one up like a jelly roll. Fasten them with string or toothpicks. Then sprinkle them with salt and pepper, roll in ¼ cup flour, and brown them in 3 tablespoons of drippings or fat. Next, pour in 1 cup thin cream or thin white sauce (1 tablespoon butter, 1 tablespoon flour, 1 cup milk), cover pan tightly and cook gently 20 to 30 minutes. Remove string or toothpicks and serve very hot (2 birds to each person).

Send for More Recipes.

Now it looks as if my new bulletin "Best Ways to Cook Veal" will have to tell you the rest of this story. How to make jellied veal loaf, veal croquettes, stuffed breast and shoulder, fricasse with dumplings. And those fascinating foreign dishes—wiener schnitzel, scallopine, veal paprika, and others. Be sure to send large self-addressed envelope with 6 cents in loose stamps and coupon below.

Mrs. Ann Barrett.
Washington Post Food Service.
500 Fifth Avenue, New York:
6 cents in loose stamps and self-addressed envelope enclosed. Please send me your newest bulletin, "Best Ways to Cook Veal."

Name .....

Street & No. .....

City & State .....

Eggs in Rolls Are New Kind Of Lenten Dish

Another Boon in Meatless Season Is Scalloped Egg and Shrimp.

Food advertisements announce to the world that eggs are cheap. The hens are generous with the supply, and the poultry dealers are more than reasonable with the price.

Aside from the fact that eggs are useful because they are cheap and nourishing, they are a boon to the housewife when her ideas about meat substitutes are nearly exhausted. Eggs make an excellent Lenten dish, but since omelettes and other common egg dishes are by this time uninspiring a few variations on the usual preparations might be welcomed.

Ever try eggs in rolls? Take your small French rolls and scrape out the inside, leaving the crusts. Fill with hard-boiled eggs mixed with a white sauce, and heat in the oven. This dish is nice for a supper, or light luncheon.

A delicious dish, all too seldom served, is made by scalloping eggs and shrimp together.

Scalloped Eggs and Shrimp.

1 cup milk
2 tablespoons flour
2 tablespoons butter
½ teaspoon salt
1 cup or 1 small can shrimp
4 eggs, hard cooked
½ cup bread crumbs

Make white sauce of milk, flour, butter and salt. In buttered casserole alternate thin layers of white sauce, shrimp, sliced eggs and crumbs. Top lightly with crumbs and dot with butter. Brown in moderate oven (350 degrees F.) Garnish the top with slices of egg and a few whole shrimp.

Cookie-Making Art Returns to Favor

Rye and Oatmeal Cookies Are Toothsome.

The repeal of prohibition has focused attention of housewives on the old art of cookie-making. Cookies make delightful adjuncts to drinks served at the cocktail hour.

Following are some modern cookie recipes:

Rye Cookies or Ragkakor.

Use half a cup of butter, half a cup of granulated sugar, 1¼ full cups of white flour, 1¼ scant cups of rye flour, one generous teaspoonful of baking powder, half a cup of chopped walnuts, or half cup of fresh, chopped peanuts, or half a cup of chopped raisins. Wash the butter, crumble well in cold water, and then pour off the water in order to remove some of the salt. Sift baking powder and flours together; mix in the sugar; place on board and work the butter in with the fingers like a dough, adding nuts or raisins. Place in refrigerator until ready to use. Place dough on board, roll out thin, and cut with round cookie or dougtnut cutter. Place on greased cookie sheets and bake for about 15 minutes in oven 400 degrees.

Oat Meal Cookies or Lojnantens Havrebrod.

Use one full cup of dry oatmeal, three-quarters cup of butter, one-half cup of brown sugar, ten bitter almonds chopped with skins on, 1½ teaspoonfuls of baking powder and 2½ teaspoonfuls of cream. Cream butter and oatmeal together. Mix almonds, baking powder and sugar together; add to butter and oatmeal anl mix well. Then add the cream. Form into small balls and place on buttered cookie sheets not too close together. Bake for about 5 minutes, or until light brown, in oven at 400 degrees.

The Dragon Murder Case —By S. S. Van Dine.

The Story Thus Far.

Philo Vance and District Attorney Markham, with Sergeant Heath, are investigating the strange disappearance of Sanford Montague in the old Dragon Pool on the Stamm estate. According to Leland, one of Stamm's guests, each member of the house party had a motive for murdering Montague, with the exception of Bernice Stamm, to whom he was engaged. Stamm himself was helplessly intoxicated at the time of the tragedy.

Vance let the matter drop, and said:

"Doctor Holiday has just told us that Mr. Stamm had a close call tonight, and I understand from Mr. Leland that Mr. Stamm ordered another bottle of whisky at the time the other members of the party went down to the pool."

"Yes, sir, I brought him a fresh quart of his favorite Scotch whisky—Buchanan's Liqueur * * * although I will say, sir, in extenuation, so to speak, that I took the liberty of protesting with Mr. Stamm, inasmuch as he had already became almost abusive, I might say; and I remarked to myself, 'Every man to his own poison'—or words to that effect. It was not my place, you can understand, to refuse to obey the master's orders."

"Of couse—of course, Trainor. We certainly do not hold you responsible for Mr. Stamm's condition," Vance assured him pleasantly.

* * * *

Teeny McAdam's age was perhaps 40, but from her clothes and her manner it was obvious that she was making a desperate effort to give the impression of youth. There was, however, a hardness about her which she could not disguise. She seemed perfectly calm as she sat down in the chair which Vance held for her.

Vance explained briefly who we were and why we were there, and I was interested in the fact that she showed no surprise.

* * * *

"It's always well," Vance explained further, "to look into tragedies of this kind, where there is a feeling of doubt in the mind of anyone present. And there seems to be considerable doubt in the minds of several witnesses of Mr. Montague's disappearance."

For answer the woman merely gave an arctic smile and waited.

"Are there any doubts in your mind, Mrs. McAdam?" Vance asked quietly.

"Doubts? What kind of doubts? Really, I don't know what you mean." She spoke in a cold, stereotyped voice. "Monty is unquestionably dead. Had it been any one else who disappeared, one might suspect that a practical joke had been played on us. But Monty was never a practical joker. In fact, any sense of humor was painfully lacking in him. He was too conceited for humor."

"You screamed, I am told, when he failed to rise to the surface."

"A maidenly impulse," she remarked lightly. "At my age I should, of course, be more reserved."

"You weren't, by any chance, expecting a young gentleman's demise at the time?"

The woman shrugged, and a hard light came into her eyes.

"No, not expecting it," she returned bitterly, "but always hoping for it—as were many others."

"Most interestin'," Vance murmured. "But what were you looking for so intently across the pool, after Montague's failure to come up?"

Her eyes narrowed and her expression belied the careless gesture she made.

"I really do not recall my intentness at that time," she answered. "I was probably scanning the surface of pool. That was natural, was it not?"

"Quite—oh, quite. One does instinctively scan the water when a diver has failed to reappear—doesn't one? But I was given the impression your attitude was not indicative of this natural impulse. In fact, I was lead to believe that you were looking across the water to the rock cliffs opposite."

The woman shifted her gaze to Leland, and a slow, contemptuous smile spread over her face.

Mrs. McAdam Is Startled.

"I quite understand," she sneered. "This half-breed has been trying to divert suspicion from himself." She swung quickly back to Vance and spoke between clenched teeth. "My suggestion to you, sir, is that Mr. Leland can tell you far more of the tragedy than any one else here."

Vance nodded carelessly.

"He has already told me many fascinatin' things." Then he leaned forward with a half smile that did not extend to his eyes. "By the by," he added, "it may interest you to know that a few minutes ago there was a terrific splash in the pool, near the point, I should say, where you were looking."

A sudden change came over Teeny McAdam. Her body seemed to go taut and her hands tightened over the arms of her chair. Her face paled perceptibly and she took a slow, deep breath as if to steady herself.

"You are sure?" she muttered in a strained voice, her eyes fixed on Vance. "You are sure?"

"Quite sure. * * * But why should that fact startle you?"

"There are stange stories about that pool——" she began but Vance interrupted.

"Oh, very strange. But you're not, I trust, superstitious?"

She gave a one-sided smile and her body relaxed.

"Oh, no; I am far too old for that." She was speaking again in her former cold, reserved tone. "But for a moment I got jumpy. This house and its surroundings are not conducive to calm nerves. * * * So there was a splash in the pool? I can't imagine what it might have been. Maybe it was one of Stamm's flying-fish," she suggested, with an attempt at humor. Then her face hardened and she gave Vance a defiant look. "Is there anything else you wish to ask me?"

It was obvious that she had no intention of telling us anything concerning what she may have feared or suspected, and Vance rose listlessly to his feet.

Woman Sighs With Relief.

"No, madam," he responded. "I have quite exhausted my possibilities as an interrogator. * * * But I shall have to ask you to remain in your room for the present."

Teeny McAdam rose also, with an exaggerated sigh of relief.

The master bedroom was on the second floor, just at the head of the main stairs, and when we entered, ushered in by Dr. Holliday, Stamm stared at us with resentful bewilderment.

I could see, even as he lay in bed, that he was an unusually tall man. His face was lined and cadaverous. His piercing eyes were ringed with shadows and his cheeks were hollow. He was slightly bald but his eyebrows were heavy and almost black. Despite his pallor and his obviously weakened condition, it was evident he was a man of great endurance and physical vitality. He was the type of man that fitted conventionally into the stories of his romantic exploits in the South Seas.

"These are the gentlemen that wished to see you," the doctor told him, by way of introduction.

Stamm looked from one to the other of us, turning his head weakly.

"Well, who are they, and what do they want?" His voice was low and peevish.

Vance explained who we were, and added:

"There has been a tragedy here on your estate tonight, Mr. Stamm, and we are here to investigate it."

"A tragedy? What do you mean by a tragedy?" Stamm's sharp eyes did not leave Vance's face.

"One of your guests has, I fear, been drowned."

Stamm suddenly became animated. His hands moved nervously over the silk spread, and he raised his head from the pillow, his eyes glaring.

"Some one drowned!" he exclaimed. "Where? and who? * * * I hope it was Greeff—he's been pestering the life out of me for weeks."

Vance shook his head.

"No, it was not Greeff—it was young Montague. He dived into the pool and didn't come up."

"Oh, Montague." Stamm sank back on his pillow. "That vain ass! * * * How is Bernice?"

"She's sleeping," the doctor informed him consolingly. "She was naturally upset, but she will be all right in the morning."

Vance regarded the man on the bed critically and, I thought, suspiciously.

"We understand that one of the guests you invited to your week-end party did not put in an appearance."

"Well, what of it?" complained Stamm. "Is there anything so unusual about that?"

"No, not unusual," Vance admitted, "but a bit interestin'. What was the lady's name?"

Stamm hesitated and shifted his eyes.

"Ellen Bruett," he said finally.

"Could you tell us something about her?"

A Sudden Interruption.

"Very little," the man answered ungraciously. "I haven't seen her for a great many years. I met her on a boat going to Europe, and I ran across her again in Paris. I know nothing of her personally, except that she's a pleasant sort and extremely attractive. Last week I was surprised to receive a telephone call from her. She said she had just returned from the Orient and intimated that she would like to renew our acquaintance. I needed another woman for the party; so I asked her to join us. Friday morning she phoned me again to say she was leaving unexpectedly for South America. * * * That's the extent of what I know about her."

"Did you," asked Vance, "by any chance, mention to her the names of the other guests you had invited?"

"I told her that Ruby Steele and Montague were coming. They had both been on the stage, and I thought she might know the names."

"And did she?" Vance raised his cigarette deliberately to his lips.

"As I recall, she said she had met Montague once in Berlin."

Vance walked to the window and back.

"Curious coincidence," he murmured.

Stamm's eyes followed him.

"What's curious about it?" he demanded sourly.

Vance shrugged and halted at the foot of the bed.

"I haven't the groggiest notion—have you?"

Stamm raised himself from the pillow and glared.

"What do you mean by that question?"

"I mean simply this, Mr. Stamm"—Vance's tone was mild—"every one we have talked to so far seems to have a peculiar arriere-pensee with regard to Montague's death, and there have been intimations of foul play——"

Inquires About Body.

"What about Montague's body?" Stamm broke in. "Haven't you found it yet? That ought to tell the story. He probably bashed his skull while doing a fancy dive to impress the ladies."

"No, his body has not yet been found. It was too late to get a boat and grappling hooks to the pool tonight * * *"

"You don't have to do that," Stamm informed him truculently. "There are two big gates in the stream just above the filter, and they can be closed. And there's a turnstile lock in the dam. That lets the water drain from the pool. I drain it every year or so, to clean it out."

"Ah! That's worth knowing—eh, Sergeant?" Then to Stamm: "Are the gates and lock difficult to manipulate?"

"Four or five men can do the job in an hour."

"We'll attend to all that in the morning, then." Vance looked at the other thoughtfully. "And, by the by, one of Sergeant Heath's men just reported that there was quite a noisy splash in the pool a little while ago—somewhere near the opposite side."

"A part of that damned rock has fallen," Stamm remarked. "It's been loose for a long time." Then he moved uneasily, and asked: "What difference does it make?"

"Mrs. McAdam seemed rather upset about it."

"Hysteria," snorted Stamm. "Leland has probably been telling her about the pool. * * * But what are you driving at, anyway?"

Vance smiled faintly.

"I'm sure I don't know. But the fact that a man disappeared in the Dragon Pool tonight seems to have impressed several people in a most peculiar fashion. None of them seem wholly convinced that it was an accidental death."

"Tommy-rot!"

Stamm drew himself up until he rested on his elbows, and thrust his head forward. A wild light came into his glaring eyes, and his face twitched spasmodically.

"Can't a man get drowned without having a lot of policemen all over the place?" His voice was loud and shrill. "Montague—bah! The world's better off without him. I wouldn't give him tank space with my guppies—and I feed them to the Scalares."

Stamm became more and more excited, and his voice grew shriller.

"Montague jumped into the pool, did he?

"And he didn't come up? Is that any reason to annoy me when I'm ill? * * *"

At this moment there came a startling and blood-chilling interruption. The door into the hall had been left open, and there suddenly came to us, from the floor above, a woman's maniacal and terrifying scream.

(Copyright, 1934, Public Ledger, Inc.)

To Be Continued Tomorrow.

Easter Gloves Are Vacillating— To Be or Not to Be Trimmed

Plain Ones With Dressy Costumes; Vice Versa Also Correct.

By Amos Parrish.

New York, March 19.—Easter gloves are having almost as hot an argument as you could hear between two political factions. One side says "Plain is the thing," while the other insists just as loudly "No, trimmed is the thing." To our way of thinking they are both right and both can live harmoniously in the same glove box.

But a slick tailored suit . . . neatly double-breasted in mannish oxford gray . . . that's plainest of the plain and with it can go gloves with some simple decoration to keep the spirit of the costume.

Plain Always Correct.

Of course, every well-regulated wardrobe will have at least one pair of plain unadorned gloves. Kidskin makes them most formal, capeskin makes them more tailored, and fabric makes them part way between.

By "unadorned" we mean either exactly that . . . a perfectly plain glove . . . or one with just a tiny trick in its cut, such as the edge of the top glove in the sketch.

There's a longer length of this plain glove, the mousquetaire with one button fastening at the wrist, which you'll also want for wear with ¾ length dress sleeves.

In gloves with tailored trimming, look for stitchings, tuckings, pipings or a touch of contrasting applique. The second sketch shows one type. Kidskin, capeskin and fabric are their spring materials.

Sports Gloves.

If you're wearing informal tweeds, you'll want more sports-like gloves to go with them.

But never is the glove in a fabric which looks hand-knit or crocheted

As for color, there are two sides to that question, too. One is, match gloves to the costume, as navy gloves with a navy coat. The other is, contrast the glove and the costume, but match it to some other accessory

(Copyright, 1934.)

Gloves of the types described are available in Washington in all the better shops and department stores.

What Today Means

Pisces."

If March 20 is your birthday, the best hours for you on this date are from 8 to 9 a. m., from 2 to 3 p. m., and from 5 to 6 p. m. The danger periods are from 10 to 11 a. m., from 3 to 4 p. m. and from 7 to 8 p. m.

If March 20 is your birthday, always avoid any actions that might be misconstrued as indicative of an egotistical disposition. Being blessed with an unusual amount of intelligence, people born on this date are usually conversant with all the current news and the latest books. If they too readily express their opinions or display an overeagerness to discuss the topics of the day or the most recent literature, unfriendly illiterate critics may claim conceit prompts this display of knowledge. Sometimes it may prove advisable for you not to express too freely an opinion, unless requested.

The child born on March 20, as it grows up, will display a very alert mentality, and a remarkable fund of general information as well as an inordinate desire to impress on others how much it knows. This child should be taught that modesty of mental accomplishment is a virtue, and that a blatant display is an annoyance. Children should never be allowed to monopolize a conversation. Many parents would be more popular if they likewise did not overextol their offsprings' virtues, and make that the sole theme of their conversation. The average person is only interested in his own child.

The woman born on March 20 is, as a rule, very advanced in her thinking, as well as energetic in her actions. Extremely competent and with an unlimited capacity for work, her individual efforts stand out, whether they are employed in social or business affairs. Women born on this date usually select as their mates men who are mentally their equals, and consequently find their married lives most congenial. They will find it advantageous to exercise moderation when offering criticisms. It will also prove wise not to indulge in sarcasm. A stinging remark can inflict an unhealable wound.

The man born on March 20 usually has a remarkable mathematical mind, and is a wizard where statistics are concerned. Some of our most successful financiers and stock and bond men were born on this date. Banking and securities are two lines of business which should prove attractive to men whose natal day this is.

People born on March 20 are, generally, very broad-minded, tolerant and generous. Where any dubious question arises, involving a person's integrity, they usually believe in giving the benefit of any doubt that might exist as to the individual's innocence, which is not only a kind deed, but just.

Successful people born on March 20:

Charles William Eliot, educator.

Mrs. Bellamy Storer, originator of Rookwood pottery.

Everett P. Wheeler, lawyer.

Lucy M. W. Mitchell, archaeologist.

John G. Walker, naval officer.

Edmund P. Gaines, soldier.

(Copyright, 1934, the Bell Syndicate, Inc.)

Viscount Forbes Sees Boat Races in Florida

Viscount Forbes, son of the Earl and Countess of Granard, who arrived in New York last week aboard the Majestic, with his mother and his sister, Lady Moira Forbes, went immediately to Palm Beach, Fla., where he is the guest of his aunt, Mrs. Henry Carnegie Phipps, at her villa, Heamaw. Viscount Forbes is a student at Cambridge and a former captain of the British outboard motor boat racing team. He arrived in Palm Beach in time for the finals of the International Gold Cup races, which were held Sunday on Lake Worth.

The Countess of Granard, sister of the former Secretary of State, Mr. Ogden L. Mills, and her daughter, Lady Moira Forbes, will arrive in Palm Beach on Thursday.

ITCHING IRRITATION
Even in persistent cases where parts are sore and tender—comfort follows the soothing touch of
Resinol

Easter Special
PLAIN DRESSES AND MEN'S SUITS 75¢
Dry Cleaned and Pressed
PARKWAY CLEANERS & DYERS
5419 Conn. Ave., CLeve. 3600.
Work Called for and Delivered Right on Premises

Hear MRS. HELEN RAY HAGNER—Today at 11:30 a. m.—in her "Social and Style Notes," over WRC, courtesy Jelleff's Gown Salon.

Jelleff's
1216-1220 F Street

At our Elizabeth Arden booth you can get a wealth of information on the color story in fashions and the make-ups properly related to each. For this Spring make-ups should be chic, as well as well-groomed.

NEW!
ELIZABETH ARDEN
Silver Gift Box
—with White Violet Corsage

Men should read this ad . . . and trace their steps right to Jelleff's. For this is the gift supreme. The inimitable Elizabeth Arden beauty aids, exquisitely packed, and a bouquet for good measure.

Mat Fonce Powder, a miniature powder box, Ardenette compact, Victoire lip-pencil, Bath Essence, L'amour perfume, cream rouge..... $18

ELIZABETH ARDEN BOOTH - STREET FLOOR

Search for War Adventure Started Betty Ryan on Career as U. S. Executive Aid

Social Worker In Brazil Tells Of Clinic Work

Mrs. Byington Laughs at Romantic Notions of Country.

When the average American woman thinks of Brazilian senoritas, she thinks in terms of tangoes, mantillas and caballeros.

But Mrs. Alfred Byington, citizen of Sao Paulo, in the province of Sao Paulo, Brazil, throws a new light on old ideas. As director general of Cruzada pro' Infancia, or child clinic, there, she laughed at the romantic notion, and told a tale of social welfare work that tore all tinsel from the glamorous picture.

At the Children's Bureau of the Department of Labor, Seventeenth and F streets northwest, she took a few minutes from her research work yesterday to describe the activities of South American women in caring for underfed children and prospective mothers.

Clinic Established.

She told of a small group of women — she among them — who organized a child welfare association three years ago and established a children's clinic with private contributions.

"From the very beginning," said Mrs. Byington, "our work developed miraculously. At first we cared for only the undernourished children, but now we have branched out into many other fields.

"The women in Sao Paulo were quick to recognize what good could result from their efforts. In consequence a great number of them have been wonderfully cooperative.

"At the Cruzada pro Infancia over three thousand children have been cared for during the last three years, and over one thousand mothers."

Not Difficult Task.

Mrs. Byington said it had not been difficult to teach the people to come to the clinic.

"At first, Government nurses in the school discovered that it did no good in a lot of cases to teach the children what they should eat, for their parents could not afford the proper food. We would get their names and addresses and contact the parents. They would bring their families to the clinic, a doctor would examine them, and we would take over the cases.

"Every day over 130 quarts of milk, donated to the clinic, is given out to needy families. It is specially treated for children, and called for each morning by their mothers."

Another department is devoted to giving prenatal care to women.

Too Poor and Ignorant.

"A great many of them who come to us are simply too poor to be able to buy proper foods and have right care, or too ignorant to know how. We conduct classes in hygiene, give them medical attention, and provide layettes for babies.

"In some cases, it's the inducement of the layette which at first tempts these women to come to us. Once they find they're given kindly attention they no longer hesitate.

"We have quite a few cases of young unmarried mothers. Some of these have been put out of their homes, and have nowhere to go. We take them in and care for them until they are able to go out and look for work. Not one of these girls has ever gone away and left her baby. She is taught how to care for it and when the time comes to leave, when she has found outside employment, she always wants to take her baby with her."

Fresh Air School.

Besides the prenatal department there is in conjunction with the clinic, a fresh air school, Mrs. Byington said.

"We have 150 pupils, and four teachers. The children are given the proper nourishment, are kept out in the open, and made to take rest periods. In fact," she declared, "our whole scheme of things is patterned after the American plan.

"When we started out, it was all quite new to us. So we simply read and studied and found out how you did these things in this country, and we followed the same plans.

"Naturally there had to be some changes, some adaptations made. For instance, the people have for years and years gone on with the 'institution' idea. Now we are trying to teach them that their children can be well cared for in foster homes, as you have here.

Children's City.

"There's an idea afoot there now to start a 'City of Abandoned Children.' Instead of one large institution or home, there would be a group of houses in which couples would live and care for the children. They would be taught to do as much for their support as possible. This doesn't come under our welfare work," she added. "but I think it's interesting."

Mrs. Byington took time from her social work a short while ago to indorse and support Dr. Carlota Pereira de Queiroz, the first woman to be elected to the Brazilian Congress.

"I'm really not in politics at all," Mrs. Byington explained. "It's just that we all felt that for the good of our social organizations there should be some woman who really knew the work to represent us.

"Dr. de Querioz has held posts at the Institute of Abnormal Children, in the Little Mothers' Clinic and other institutions, where she has picked up first-hand information of social conditions of the country. She herself has always been Johnny on the spot' to cooperate with worthy welfare work, so naturally I felt she should be elected, and worked toward that end. But honestly," Mrs. Byington was deeply in earnest, "I'm not politically inclined."

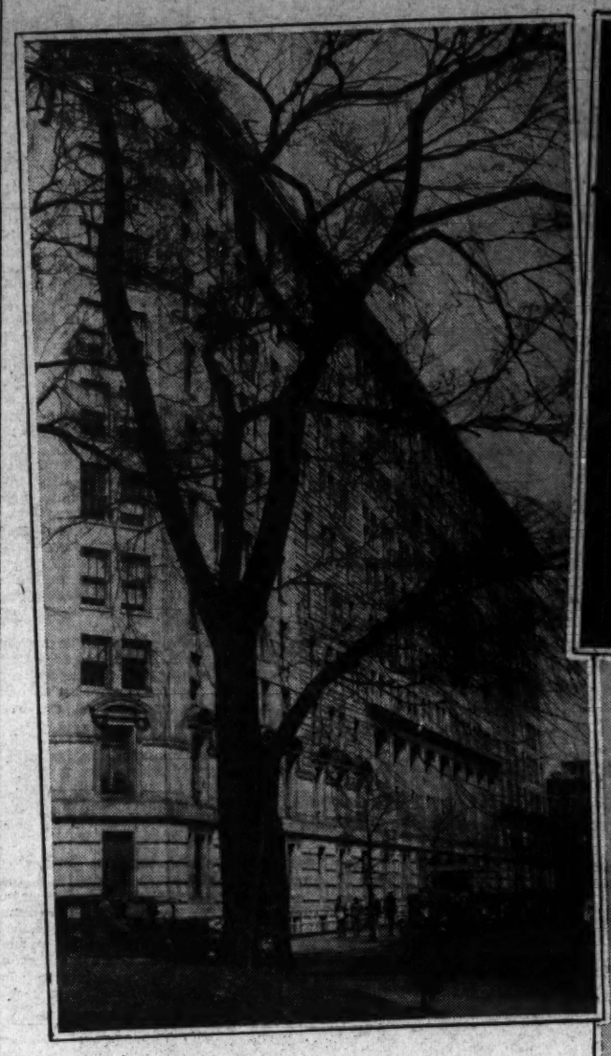

American Liberty Is at Stake, According to Rep. Wadsworth

Speaking Before G. O. P. Women, He Announces a Choice Must Be Made Between Soviet and U. S. Forms of Government.

Americans are facing the choice between their traditional form of government and that of the Soviet, Representative James W. Wadsworth declared yesterday at the annual luncheon of the League of Republican Women at the Mayflower.

"If present emergency measures are allowed to become permanent," said Representative Wadsworth, "liberty, as we know it, will be gone. We will have an imperial government, centering in Washington. The States will be simply provinces with all the people regimented on a national plan. And in the future, unless something is done, we can expect nothing but a series of four-year plans."

Representative Wadsworth's statements were received with ringing applause by the 600 women who attended the luncheon. His speech was followed with tense interest, as he is generally regarded as a probable candidate for Republican Presidential nomination in 1936.

The speaker pointed out that although emergency measures have started with appeals for voluntary cooperation, they have eventually developed into machines in which the citizen is subjected to compulsion. "The Government will eventually dictate how a man shall earn a living," he said, "unless the Republican Party rises to the defense of the Constitution, so that the citizen will be master of the Government and not its servant."

The concerted efforts of all people to overcome depression have given rise to many measures, "all important, many novel, and some revolutionary," according to Mr. Wadsworth. "A party's right to live depends on its willingness and ability to serve the people," he stated, "and a party has failed only when it has evaded issues."

With this as a preface to his appeal, Representative Wadsworth called on the Republican party to arise to the defense of the Constitution, which stands for the American form of government, the oldest in the world.

"Since liberty is more precious than material advantage," he said, in closing, "it is now for us to choose whether we will have the American kind of government, or the Soviet."

Representative Wadsworth was introduced by Mrs. George Thorpe, who presented him as "our defender in times past and our champion in the future."

In addition to the 600 guests who attended the luncheon there were a number of Republican State club presidents, including Mrs. George Horace Lorimer, of Pennsylvania; Mrs. Sibyl H. Holmes and Miss Lodvinie LeMoyen, of Massachusetts, and Mrs. Lula E. Powell, of Maryland.

Star-Spangled Banner Is Called Militaristic

Philadelphia, March 19 (U.P.).—The Star-Spangled Banner is driving American youth to war, according to Dr. David Muzzey, Columbia University history professor.

"It is a hymn of destruction," Dr. Muzzey said in an address here. "When our young people sing about 'bombs bursting in air' they are being prepared for another slaughter. Our peaceful country needs a peaceful National anthem like 'America the Beautiful.'"

Hats Sprout Huge Brims

Wide World Photo.

Natural linen faced with navy baku makes this shallow wide-brimmed hat, the last gasp in millinery fashion, which the lady is wearing with her Mainbocher frock. A boa ruche of the same printed crinkled crepe as the navy ensemble with its simulated coat marks an innovation.

Underwood & Underwood. Goodwin, Post Staff Photo.

Perhaps because Miss Betty Ryan was born and grew up in Gloucester, Mass., the quaint charm of the fishing village—reflected in the Gordon Grant painting reproduced above—seemed pale to her, compared to the high adventure of accepting a Government job with the Veterans' Administration (upper left), where she is now administrative assistant. She began as a typist.

Attorney Sees Improvement In Chicago Woman's Courts

Miss Pearl Hart, Voluntary Defender for Two Years, Says Justice Unknown in Old Morals Courts; Cites Unfair Trials.

When Chicago's great World Fair becomes a paragraph in American history, the Woman's Court which resulted from the clean-up campaign preceding the fair will endure. For this court set the precedent for giving justice and understanding aid to women delinquents.

The Woman's Court succeeded the old-time Morals Court, into which women were brought in at the rate of from 600 to 1,000 monthly. They were sent to prisons, later released, only to be arrested again.

Miss Pearl Hart, prominent Chicago attorney, voluntary public defender in this court for more than two years, yesterday told of some of the things accomplished by the establishment of the court, and outlined the plans for the future. Miss Hart is at the Dodge Hotel for several days.

"Justice was almost unknown in the old Morals Courts," Miss Hart said. "The women who were brought in almost never had the money to employ lawyers. They were found guilty as a matter of course, and sentenced without a fair trial. The terrible thing was that once a woman had been arrested police always took her in custody when they saw her again, whether or not she merited arrest.

"Even today, an average of 50 women a day are brought in by officers. Seventy per cent of these are acquitted, however, whereas formerly almost all of them were found guilty. We have established a social service department in this court; the workers interview the women before they are tried and attempt to discover the underlying cause of their delinquency. Employment is found when possible, and medical treatment given if necessary. The majority of the women placed in jobs stick to them; remarkable, as they are not very good jobs. They can't be, because the women are untrained. They are very responsive and grateful for help. And they all say that it is the first time in their lives that anyone has ever offered to help them without wanting some kind of pay for it."

Miss Hart was bitter in her indictment of some plainclothes policemen, who trap women by pretending to be friendly and then arrest them.

"In the woman's court of the future there will be no plainclothes policemen," she said. "The judge will be a socially minded man, who also knows the law; there will be a permanent public defender for the women who can't afford to hire lawyers.

"But most important of all, laws stating all women who approach men on the street are subject to arrest must be changed. More unjust laws were never made. What about the men who try to pick up girls on the streets? Why, a girl can not walk two blocks in many cities without some man making advances to her. Isn't it just as logical that these men should be subject to arrest?"

Miss Hart declared the only real solution for the problem is in the social education of children and greater social-mindedness on the part of women.

"So long as women think they are too dainty and sweet to get mixed up in the mire of politics, laws will discriminate against women," she said. "Politics is not a game nor a profit-making business. It is the civic and social duty of every intelligent woman to work for the social betterment of all people."

Borglum Will Speak To Women Tonight

Gutzon Borglum, sculptor, who is fashioning the Mount Rushmore Memorial, will address the National Woman's party at 8:30 o'clock tonight at Alva Belmont House, 144 B street northeast.

"The Allied Arts and Giving Beauty Back to the American People" will be his topic. The program has been arranged by Miss Myrtle R. Patterson, chairman of the poets' council of the organization.

A special program of Hungarian music will be given, with A. Nimmerrichter, formerly of the Royal Academy of Music, Vienna, playing the violin.

Did You Ever See a Dream?

By Katherine Smith.

I seldom dream, but when I do
I'm glad that I can safely keep
The visions of unconsciousness
Within the realm of sleep.
If I should see a dream that walked
And talked (as some song-writers say)
I'm very much afraid that I
Would run the other way.

Post Parade

Party Slippers Come to Letty in Cinderella-Like Fashion.

My chance to see how a pair of patent leather party slippers can change the wistfulness of a 15-year-old girl's brown eyes to positive glowing joy is something I'm impelled to speak about.

The party slippers are something most exciting to Letty. She is a ward of the city, only one of 1,800 girls and boys who are provided with food and clothing by the District. Her timid inquiry about party slippers came to the ears of some college girls with the result that Cinderella-like Letty was provided not only with the slippers but with a pretty, youthful frock as well.

• • • •

Suppose Letty's case were multiplied. Many other shining eyes, too, particularly with Easter so near, with its universal instinct to dress up. Outgrown frocks and hats, coats and shoes of daughters of fortunate families—and clothes for boys and babies, too—will brighten existence for "those who have not." The city's foster mothers will hear gladly about any possible donations to the wardrobes of their "family of 1,800"—so rummage about the house a bit and telephone National 6000, branch 490, if you find anything.

• • • •

When slender, brunette Marjorie Phillips superintended the hanging of a special exhibit of her paintings in the Public Library she confided that her "Cherry Blossoms" is her husband's favorite of the whole exhibit. Scarcely any one need be told that her husband is Duncan Phillips, director of the Phillips Memorial Gallery and a noted connoisseur and critic of art.

Don't look for vivid pink and sky blue in Mrs. Phillips' painting of the famous trees. She chose the background of a gray day for her blossoms and their pink shade is most delicate.

"Breakfast Table," a painting of a boy at his morning meal, was exhibited at the Century of Progress.

• • • •

The interest of public school children in special lectures on first aid ministrations was much greater than authorities had expected. But several children fainted during the demonstrations, requiring real, not imaginary, emergency work.

Four Capable Barristers

Underwood & Underwood. Harris & Ewing Photo.

Four of the women lawyers employed by the Public Works Administration pass upon the intricate legal points involved in public works projects. They are, top left, Miss Louise McCarthy; right, Miss Mayte Boylan; bottom left, Miss Dorothee Scarbrough; right, Miss Elizabeth Rountree.

Turbulent Years Remembered In Veterans' Administration

Girl Who Came to Capital From Gloucester, Mass., to See What Excitement Was All About in 1917 Achieved High Government Trust.

Security and pleasant working hours—these two things have impelled thousands of women to seek positions with one of the largest and most important business concerns in the world—the United States Government. But sometimes it is a desire for thrills and excitement—an eagerness to be in the heart of things—that brings a woman to Washington.

This, the second in a series of articles describing Government positions held by women, tells of a job that has had a full quota of thrills.

By Virginia Lee Warren.

From typist to administrative assistant in 16 years at the Veterans' Administration is the record of Miss Betty Ryan.

Miss Ryan, who looks more like a coed than a woman with a responsible Government position, now sits quietly at a large, orderly desk and assists Col. George E. Ijams, in charge of veterans' hospitals throughout the United States.

Her work with the Government, however, has not always been so calm and peaceful.

Frenzied former soldiers have threatened jumping out of the window of her office on the tenth story, breaking up the furniture and similar violence when she refused to let them in to see Col. Ijams. Miss Ryan, in cool, level tones, asked them to leave the room. She did not dare let them in to see the colonel, fearing they would do him bodily harm. One man became so infuriated he broke his crutches into bits. Others paced up and down, wild-eyed, in front of Miss Ryan's desk.

Not once did the veterans menace her, but she admits that she felt a little uneasy when one tried to break the lock on the colonel's door with a carving knife; an ingenious lock that was operated by a push-button under Miss Ryan's desk.

There was the feverish time when she helped make the first payment of the bonus to former soldiers who had lined up for blocks outside the Veterans' Administration Building.

Most disturbing of all was the second invasion of the bonus army, with its leaders dashing in and out for seemingly endless conferences.

War Drama Lures Typist.

Miss Ryan has found these experiences exhilarating and interesting. She even regrets missing the excitement when the bonus army made its first march on Washington. She was then in Europe.

Betty Ryan had just finished high school in her home city, Gloucester, Mass., when the United States went to war. Immediately Washington became the center of wild activity. Betty Ryan wanted to be a part of it.

"Guess I had war fever," she explained yesterday at her office. "I simply had to come to Washington and see what was going on."

Her first job in the Capital was an appointment as typist in the War Risk Insurance Department. This department later grew into the Veterans' Bureau and still later became the Veterans Administration. When Miss Ryan entered the department there were about 1,000 employes. Now there are 33,000. The first quarters were in the new National Museum where exhibits had been pushed back to make room for desks and filing cabinets.

"I like to look back on those days," declared the typist who became an administrative assistant. "There was so much work to do that we didn't have time to think whether we were in a museum or a morgue."

Decentralization Phase.

After she had worked three years as a typist Miss Ryan was chosen by Col. Ijams to be his private secretary. Just as she was learning to feel at home in her new position, the colonel began what has been called the biggest decentralization program ever attempted by a Government agency. Miss Ryan stood by while her superior, who was then manager of the District offices, successfully decentralized all major operations of the Bureau of War Risk Insurance, the Federal Board of Vocational Education and Public Health Service. This resulted in regional offices being established throughout the United States.

In spite of her arduous days, Miss Ryan attended George Washington University at night for three years. She also organized European tours which involved three trips abroad for herself. This last winter she found time to make a West Indies and South American cruise and to give lectures before girls' schools on the advantages of travel.

It was in 1930 that Col. Ijams made Miss Ryan an administrative assistant. In that capacity the young woman from Gloucester is in constant touch with the 79 government hospitals and agencies which take care of 43,000 former soldiers.

Read in tomorrow's Post of another woman who holds an interesting position with the Government.

P. W. A. Women Receive Ickes' Hearty Praise

They Handle Emergencies as Capably as Men, He Maintains.

Do women face serious emergency as calmly and capably as men? In the home, yes. In the broader field of Government? Also, yes. So believes Public Works Administrator Harold L. Ickes, who has given professional women a generous break in his emergency program appointments.

Women financiers, women lawyers, women engineers are working side by side with their masculine colleagues in an enthusiastic effort to put the tremendous Public Works program across.

Mr. Ickes says of them:

"Women have earned their place in emergency work. They have helped shoulder the burden of the Public Works Administration, and, in every field, have done a splendid job of it."

Beauty, as well as brains and initiative distinguishes the feminine wing of the Public Works legal division. Including those, with legal training, who act in secretarial capacities, perhaps one-fifteenth of the attorneys are women. Most of them are in their 20s, and all good looking.

Four of this number actually pass upon the intricate legal points involved in Public Works projects. They are, Miss Dorothee Scarbrough, University of Washington graduate, who was enlisted from the State attorney general's office, Olympia; Miss Louise McCarthy, a Washington, D. C., girl, who graduated with honors from the University of Pennsylvania Law School; Miss Mayte Boylan, New York, graduate of the Columbia Law School, and Miss Elizabeth Rountree, Southern Pines, N. C., a law review editor and also a graduate of Columbia.

Of these, Assistant General Counsel Edward Foley says:

"They can hold their own with the men attorneys in the division. Their vision, judgment and knowledge of the law fit them for some of the best positions we have to offer."

Girls' Design Contest Will End Tomorrow

Tomorrow is the last day for young designers to enter the Hecht Co.'s Coat Designing Contest.

The contest, run in conjunction with a National coat manufacturer, is open to all girls between the ages of 8 and 16, except those employed by the Hecht Co. Entrants should fill out enrollment blanks in the coat department of the Hecht Co., and be accompanied by their parents or other adult. The local girl submitting the best original sketch will be awarded a spring coat. The local prize winning sketch will then be forwarded to the New York headquarters of the style contest. The winner of the National contest will receive a week's trip to New York, accompanied by chaperon, with all expenses paid.

Aerial Dinosaur Hunt Planned in Northwest

New York, March 19 (U.P.).—The American Museum of Natural History today announced an aerial hunt will take place this June for dinosaurs that populated Montana, Wyoming and South Dakota 12,000 years ago.

The expedition, with headquarters at Cloverly Postoffice, 25 miles from Graybull, Wyo., will be led by Dr. Barnum Brown, curator of fossil reptiles. Two skeletons of prehistoric giants found in 1932 and partly uncovered also will be excavated.

Dr. Brown estimated the monsters' length, from head to tail, at 50 feet. He believes they lived 120,000,000 years ago.

Cannon Pleads For Dismissal Of Indictment

Final Two Counts Do Not Charge Offense, He Says; Ruling to Be Rushed.

With his trial scheduled for early in April, Bishop James Cannon and Miss Ada L. Burroughs, indicted 18 months ago for alleged violation of the corrupt practices act, yesterday filed in the District Supreme Court an attack on the indictment.

The hearing on their motion to dismiss the indictment will be held by Justice Peyton Gordon, who only two weeks ago denied a motion by Bishop Cannon to advance his trial for an early date.

Grounds advanced for dismissal of the indictment were claims that it was vague, indefinite, and uncertain. Justice Gordon probably will rule Friday, when it is scheduled to be argued, so there will be no delay in the trial.

Counsel Issues Statement.

Robert H. McNeal, counsel for Cannon, issued the following statement to the Associated Press:

Notwithstanding the decision of the Supreme Court of the United States which struck down the eight substantive counts in the indictment, we still adhere to our previous views that the remaining two conspiracy counts are bad. We also think they do not legally charge an offense.

"Having these views, and in order to fully protect all the rights of our clients, we felt we should present them to the court far enough in advance of the trial date, April 9, for them to be argued and disposed of.

"Should the court sustain either our demurrer or motion to quash, that will dispose of the case in the Supreme Court of the District. Should the court be of a contrary view, we would then have a record showing that the points we rely upon have been fairly presented to the trial court.

Garnett Favors Action.

"Counsel for the defendants have conferred with the United States Attorney, Mr. Garnett, and his assistant, Mr. John J. Wilson, and they have agreed to join us in having the demurrer and motion to quash presented to Mr. Justice Gordon and passed on by him within the next few days.

"Justice Gordon also has stated that he will hear the points to be argued promptly so that his decision may be made long before April 9, so as not to affect the date of trial should he not sustain the demurrer or grant the motion to quash."

Cannon asserted in his plea to the court that the April 9 trial date might prevent his attendance at the General Conference of the Methodist Episcopal Church South, to be held in Jackson, Miss., the third week in April.

Liquor Law Writ Review Postponed

Prisoner Contends Court Ruling Voids Sentence.

Hearing on a writ of habeas corpus petition filed by Henry T. Johnson for release from District Jail for violation of the Volstead act, has been postponed until Friday.

Johnson, appearing in court yesterday as his own attorney, contended that legality of his sentence had been overruled by the United States Supreme Court in a recent decision.

Only two men are in the District Jail because of violations of the liquor laws. They are Johnson and Jack O'Hearne. Both cases are expected to be settled by Justice O'Donoghue in his ruling in the Johnson case.

Amateurs Asked to Join Community Orchestra

Amateur musicians are invited to join the recently organized community orchestra of the Central Community Center. The organization, with more than 40 members, is directed by Bailey F. Alart. It meets every Tuesday at 8 p. m. in the Central High School.

Mr. Alart announced that he needs more violins and another violoncello for the string choir. No fees or dues are required, as the orchestra will confine its activities to community programs, including appearances this summer at the National Sylvan Theater.

The POSTILION

Late News
WMAL
Each Night

BLACKIE BEAR

By D. SAM COX

Blackie Feels Better

JAY BIRD always gets up as soon as it is day, and that morning when he got his face washed and his topknot combed up high on the middle of his head, the first thing he did was to fly over to Blackie's house to see how he was, for Dr. Coon, the night before, had said that Blackie was mighty sick. When he got to Blackie's house, the door was still shut, and there was no sign that Blackie was up, so Jay Bird hopped about on the ground and ate berries and acorns for his breakfast while he waited for Blackie to wake up.

Away along about 10 o'clock Jay Bird got scared that Blackie was dead or too sick to get up, so he flew up to the window and stuck

Dr. Coon was coming lickety-split.

his head in to see what was the matter with Blackie.

And what do you think he saw? Instead of being dead, there sat Blackie in front of his looking glass with his comb and brush, and was parting his hair in the middle, and grinning at himself in the glass.

Blackie Slicks Up.

Blackie had already brushed his hairy coat all over and got off all the perspiration and dirt that he got on it yesterday when he worked so hard and when he rolled in the dirt to fool Dr. Coon; and now he looked mighty clean and slick.

Jay Bird certainly was surprised to see Blackie looking so well, and was just getting ready to holler at him when Blackie took down his hat and put it on his head, and opened the door and stepped out.

Jay Bird flew down from the window and said: "Good morning, Mr. Bear. I thought you were dead, and I have just been up to your window to see. You don't look very dead to me, with your face all washed, and your hair parted in the middle, and your hat on one side of your head, like you had started off for a frolic."

"It is a fact that I might be deader than I am, and I am sure I would be if it hadn't been for Dr. Coon. That tea he gave me made me sleep so hard I didn't much miss my bed that I gave to Billie Possum. You didn't make any mistake when you told me he is the best doctor in the world."

Dr. Coon in a Hurry.

And now here comes Dr. Coon, lickety-split, through the woods, just like something was after him, with his hat in his hand and no medicine chest.

"What in the world is the matter with you?" Blackie asked him.

"Matter enough," said Dr. Coon. "Just as I got about half way over here, I heard Rover Dog barking, and I looked and saw him swimming the creek just below me, so I hung my hat and medicine chest on a limb and lit out for your house as fast as I could run. He must have been after Jack Rabbit, for I heard him barking and running the other way, so I guess I can rest for a while now. But I haven't any medicine for you."

"You needn't worry about that," said Blackie. "You fixed me up so well last night that I don't need any medicine."

(Copyright, 1934, by The Washington Post Publishing Co.)

Ballou Defends School Heating By Custodians

Complaints of Cold Rooms Seldom Heard, Says Superintendent.

Defense of the custodian staff in Washington public schools was voiced yesterday by Dr. Frank W. Ballou, superintendent.

He said complaints of unpleasantly cold temperature in any of the 170 buildings of the system were seldom heard, and interpreted that as "good evidence that the custodians are doing their work."

Dr. Ballou reported licensed engineers were employed in schools where they were deemed necessary. He saw no necessity for placing licensed engineers in all schools as suggested by L. C. Wormington, head of District Repair Shop, after cold weather resulted in the closing of Force School for a day.

Defense of the janitors was in reply to a demand by Washington Local, No. 102, International Union of Operating Engineers, that employes maintaining schools be placed in a separate department independent of the Board of Education.

Wormington was congratulated by the union for his "fearless and truthful criticism."

Howard "U" Job Approved.

The design for a power and heating plant, to be erected at Howard University as a public works project, was approved yesterday by the Fine Arts Commission. Albert I. Cassell, architect, drew the plans.

Cast of "Passion Play"

Post Staff Photo.

This is a scene from "Barter," Washington's "passion play," to be presented by the Blackfriars at St. Dominic's auditorium, Sixth and F streets southwest, tonight, tomorrow and Sunday. The players are (left to right): Richard Fleck, Helen Ryan, Eleanor Freund and Joseph O'Donnell.

Park Policeman Hurt Pursuing Light Violator

Police efforts to curb increasing traffic violations resulted yesterday in the injury of a park policeman, who was chasing an auto which had gone through a red light. Pvt. E. E. Saar suffered bruises when his motorcycle struck the curb at Sixteenth and Q streets northwest.

At Emergency Hospital his injuries were called not serious. The auto driver was not caught.

Col. Raymond Sullivan, U.S.M.C., Dies in West

Bremerton, Wash., March 19 (AP). Col. Raymond Brooks Sullivan, 55, commandant of the Marine Corps Barracks at the Puget Sound Navy Yard, died at the Naval Hospital here today of angina pectoris. He entered the hospital yesterday.

Born in New York State, Col. Sullivan entered the service in 1900. During the World War he was an expert on chemical warfare.

Cherry Trees Of Tidal Basin Get Daily Care

E. J. Kelly, Parks Officer, Tells Attention Given in Radio Talk.

How the famous cherry trees around the Tidal Basin and bordering Potomac Park have to be carefully nursed throughout the year by a staff of horticulturists was explained last night by Edward J. Kelly, administrative assistant to the superintendent of the National Capital Parks office, in a radio address over Station WMAL.

Washington's cherry blossoms are in bloom for an average of only ten days every spring. There are few days during the year when these famous Japanese trees are not under constant care.

Mr. Kelly said that the task of orientating the trees to their new surroundings was difficult when they were brought over from Japan. In their native land cherry trees grow in a semimountainous country and are rooted in light, well-drained soil. Conditions around the Tidal Basin, which is only a few feet above sea level, are exactly opposite.

The trees have to be fed throughout the year and well watered. They must be pruned constantly and sprayed for the many insect enemies and disease which are ever present to destroy them.

As a result of the care which has been given the trees, Mr. Kelly said the cherry blossoms here are equally as beautiful as those in Tokyo.

Mr. Kelly spoke on the Greater National Capital Committee time of the weekly Civic Hour program.

Rabbi to Talk on Nazis.

Rabbi Solomon H. Metz and Representative Theodore A. Peyser, of New York, will speak at the Samuel Gompers Lodge meeting of Argo Lodge, B'nai B'rith, in the Jewish Community Center at 8 p. m. tomorrow. Rabbi Metz will talk on "The History of Nazi-ism."

Wedding Rings to clip on your ear

$1

Clip-on earrings are very smart today, and the wedding ring style is the smartest, most old-fashioned looking of all! Other clip-on styles in gold or silver finish set with rhinestones in a variety of very clever ideas.

STREET FLOOR

Lansburgh's

7th, 8th and E

5 about Cigarettes

Practically untouched by human hands

WE'D like you to see Chesterfields made. We know you'd be impressed by the absolute cleanliness of our factories.

The tobaccos are the best that money can buy.

Expert chemists test for cleanliness and purity all materials used in any way in the manufacture of Chesterfield cigarettes.

The factories are modern throughout. Even the air is changed every 4½ minutes.

When you smoke a Chesterfield you can be sure that there isn't a purer cigarette made.

In a letter to us an eminent scientist says: "Chesterfields are just as pure as the water you drink."

Inspectors examine Chesterfields as they come from the cigarette making machines and throw out any imperfect cigarettes.

Chesterfield

the cigarette that's MILDER
the cigarette that TASTES BETTER

© 1934, Liggett & Myers Tobacco Co.

Second News Section
Financial—Classified

The Washington Post

Second News Section
Sports—Comics

COPYRIGHT, 1934, BY THE WASHINGTON POST PUBLISHING CO.

TUESDAY, MARCH 20, 1934

ENTERED AS SECOND CLASS MATTER, POSTOFFICE, WASHINGTON, D. C.

Senators Plan Study of D. C. Budget Rule

Federal Bureau Control to Be Scrutinized by Committee.

Reorganization Report Is Awaited; May Offer Solution.

Removal of the District budget from control of the Federal Budget Bureau will be studied by the Senate District Committee in connection with the municipal reorganization report now being prepared, Senator King (Democrat), of Utah, committee chairman, said yesterday.

The report is being drafted by a special committee composed of William A. Roberts, special assistant corporation counsel; Daniel J. Donovan, District auditor, and Lewis Douglas, director of the Budget Bureau. Several preliminary volumes have been delivered to Senator King by the committee, but the major section, that containing the committee's recommendations, is being withheld until all other data has been presented the committee.

If the committee report does not deal with the control of the District estimates he will lay that subject before the District committee, Senator King said.

"The question deserves serious study," the Senator said. "If it is not incorporated in the reorganization committee's report I will have the matter brought up myself.

King Holds "Open Mind."

"I have an open mind on the question.

"There is a good deal to be said on behalf of the Budget Bureau control. President Wilson sought such a control of Government expenditures and President Harding sponsored formation of the bureau.

"If the Federal Government contributed nothing to the maintenance of the National Capital there would be no reason for the Budget Bureau passing on District estimates. There is enough to be said on the other side of the question, however, to merit a careful study by Congress."

Senator Elmer Thomas (Democrat), Oklahoma, chairman of the Senate District Appropriations subcommittee, said he thought the question was primarily for the District committee rather than his subcommittee. He did not intend to open the question at hearings on the annual District appropriations bill, but he added that if the Commissioners wished to discuss it the committee would be glad to hear their views.

Capper Proposed Plan.

Divorce of the District estimates from the control of the Budget Bureau was proposed by Senator Arthur Capper (Republican), Kansas, former chairman and ranking minority member of the Senate District Committee, in a speech last Saturday night.

Senator Capper contended District fiscal affairs would be handled much better if the Commissioners were permitted to deal directly with Congress.

Approval of Senator Capper's proposal was voiced yesterday by Representative D. Lane Powers (Republican), of New Jersey, a member of the District appropriations sub-committee.

"It seems to me a sound suggestion that the Budget Bureau, which is entirely a Federal agency, be relieved of consideration of the District municipal budget," he said.

Says One Check Sufficient.

"Washingtonians have to go through too much red tape now to get approval of expenditures of their own money. Congressional consideration of the District budget should be a sufficient check on municipal expenditures without there being any need for an intervening agency."

Powers, who has already expressed opposition to any increase in District taxes this year, said it was particularly important that District officials be allowed to at least tell the Congressional committees in charge of their appropriations what they wished.

Powers pointed out that this year the Budget Bureau held up the request of the District Commissioners for money to complete the appropriation of the Anacostia Junior High School, although the project has been authorized by Congress and has been granted an initial appropriation.

"I agree with Senator Capper that school needs should be given every consideration, and this can be done better if the estimates are submitted by the Board of Education through the Commissioners to Congress," he said.

Post Ad Solves Personnel Problem

M. S. Ginn & Co., stationers at 920 14th street northwest, advertised for an experienced salesgirl in the Classified Section of The Washington Post. On the second day the ad appeared, Mr. Murdock, manager of the company, telephoned that he had procured a most desirable salesperson, and announced he would call upon The Post for future help.

Many other Washington firms have learned that The Post's Classified Columns offer the best method of contacting personnel. Let The Post help you find the right person for your job. Just call

NAtional 4205

Ask for an Ad-Writer

Postoffice Painting Presented to Farley

Post Staff Photo.

Edward Bruce (left), head of the Public Works of Art project, yesterday presented this oil painting of Benjamin Franklin Square to Postmaster General Farley (right). Lawrence Wood Robert, jr., Assistant Secretary of the Treasury, is on Bruce's left. Executed by Dorsey Doniphan, one of the local PWAP artists, the painting shows the statue of Benjamin Franklin in left foreground, the old Postoffice Department Building, and (in center background) the new department building, which will be occupied soon. A hundred paintings and murals are planned to be done by artists in the Washington division, illustrating various branches of the Postal Service, as part of the new building's elaborate decorative scheme.

Treasury Acts For Depositors Of Park Bank

Moves for Permission to Put Loss Liability on Directors.

The Treasury Department yesterday moved in District Supreme Court to align itself with the depositors' committee of the closed Park Savings Bank to establish liability of former directors of the bank.

The Treasury, in abetting the depositors, asked the court to declare the directors liquidating trustees for all affairs conducted after the bank's charter expired in 1929, and to hold them responsible for a shortage of $2,500,000.

The order, which was presented to Justice Jesse C. Adkins, would give John F. Moran, receiver for the bank, wide powers in asking the directors to make good losses sustained through defalcations of Robert Stunz, former executive officer of the bank.

The receiver asked permission of Justice Adkins to join with the depositors' committee in waging a fight against the directors of the defunct bank. Action was postponed until Friday on motion of Joseph T. Sherier, of counsel for the directors.

Filing of the motion revealed an armistice between the committee and the Treasury. Up until this time, appointment of a receiver by the Treasury has been opposed by the committee, which has sought to have District Supreme Court take over the bank. The new set-up indicated the Treasury has joined hands with depositors.

Parents Warned In Measles Cases

Careless Treatment Peril Cited by Officers.

Health authorities yesterday warned parents against careless treatment of children suffering from measles. Four deaths and 176 new cases have been reported.

The deaths were caused by pneumonia, which resulted from the effects of measles. Health Officer William C. Fowler advised parents to keep ailing children in bed until they have thoroughly recovered.

The death toll since January 1 is 15. Total number of cases reported this year is 3,725.

Dozing Hacker Unhurt In Highway Smash

The sandman wrought some costly mischief yesterday, but protected his victim from harm.

Clyde V. Hicks, 1400 Decatur street, fell asleep during the wee sma' hours while driving his taxicab down the Mount Vernon Memorial highway. The cab smashed into the guard rail, tore up two posts and was badly damaged, but Hicks was unhurt.

G. W. U. Band Man Honored.

George Johannesen was presented the Director's Trophy, emblematic of outstanding individual accomplishment, at a banquet of the George Washington University Band last night at the Admiral Hotel. Thirty-six members were awarded prizes.

Beg Your Pardon.

Dr. John Haynes Holmes, New York clergyman, yesterday called attention to the fact that he had been quoted in The Post as having said in an address at the Jewish Community Center last Wednesday that he was favorable to Fascism.

"It is true that I said that Fascism might come in this country in the wake of economic and political disaster, but I deprecated this utterly and denounced as strongly as I knew how the whole tendency toward Fascism at this moment," Dr. Holmes said.

The Post takes this means of correcting the error.

Breaks!

Snapped Ankles Delay Court Three Times.

An epidemic of broken ankles yesterday frustrated attempts of Assistant United States Attorney James Kirkland to bring to trial Policeman J. R. LeFoe and H. L. Wood on charges of taking a bribe.

First LeFoe broke his ankle. Then when his case was called the second time, he was suffering from a rebroken ankle. Yesterday the case was called again and it was found that Attorney Charles Ford, acting for Wood, had broken his ankle. The case was reset for March 27.

The charge is that the two officers took $10 from a man they had arrested on a traffic charge.

School Lunch Kitchen Starts Service Today

1,500 Children to Partake of Hot Noodle Soup at Noon.

Hot noodle soup will be the piece de resistance today on the menu of the new central public school kitchen for needy children.

Each of the 1,500 children will receive a bowl of soup, two slices of buttered bread, a glass of milk and an orange. The youngsters will be given an extra helping of soup on request.

Final tests preparatory to the first day's service by the kitchen were held yesterday at Wisconsin Manual School in Georgetown. A lecture on personal hygiene was given the staff of 40 workers by Dr. J. A. Murphy, of the District Health Department.

Mrs. Katharine McK. Ansley, kitchen director, explained the force would begin on a limited scale and gradually increase its output until reaching a peak of 6,724 lunches daily in about a week. She added menus would be changed from time to time, depending on what surplus food was received from the Federal Government.

Trucks driven by ten CWA workers will be used to deliver the food. Soup will be distributed in three and five gallon cans.

The cooking equipment, all new, will include 14 stoves. The kitchen will take over work performed in the past by Earl E. Harrington, restaurateur. Lunches will be served as usual during the school spring vacation.

Mrs. Ansley's chief assistants will be Harry M. Gardner, Miss Sue Frick and Miss Ethel Nugent.

Van Duzen Urges No Turn Continued

Traffic Experiment Held to Be Success.

Traffic Director William A. Van Duzer yesterday recommended the adoption of regulations continuing the ban on traffic turns at Thirteenth and F streets northwest. His recommendation was sent to the District Commissioners.

The two-month ban on turns at this corner, first termed an "experiment," has been approved by officials and its inclusion in traffic laws indorsed.

Although signs warn against making turns between 8 a. m. and 6 p. m., motorists continue to disregard orders, police said.

Adoption of the regulation would support arrests in court, whereas motorists are only warned under the present plan.

Hip Broken in Fall.

Mrs. Anna Rice, 75, of 1733 Twentieth street northwest, slipped in descending from a street car yesterday at Fourteenth and C streets southwest and suffered a fractured hip, police reported. She was taken to Emergency Hospital.

Ballou Blocks Liquor Store Nearby School

Congress Heights Location Ruled "Inappropriate;" Licenses Denied.

Application of John R. Quinn for a liquor license at 3128 Nichols avenue southeast was denied yesterday by the Alcohol Beverages Control Board because of protests of Superintendent of Schools Frank W. Ballou and the Congress Heights Parent-Teacher Association.

Chairman George W. Offutt said the board considered Quinn's an "inappropriate" location for a liquor store because of its proximity to the Congress Heights School and, also, because it is within a half mile of St. Elizabeths Hospital, which has been ruled to be a dry area by the board.

The board also denied the applications of Abraham Benson, 1428 Kenilworth avenue northeast, and Clara Wiseman, 1304 Kenilworth avenue northeast, because of proximity to the Kenilworth School. Protests from Catholic University blocked the request of Pasquale DiRocco, 815 Monroe street northeast. Officials of the university objected the place is too near the institution.

Other applicants whose requests were denied are Eva Buckner, 401 O street northwest, because her establishment was not deemed a restaurant within the meaning of the law; Jacob Cohen, 701 Massachusetts avenue northeast, because owners of adjacent property petitioned for a denial.

Bride and La Roe Take Office Today

Oaths to Be Given New Parole Officials.

The oath of office will be taken today by William W. Bride, former corporation counsel, and Wilbur La Roe, prominent churchman, recently appointed to the Parole Board by the District Commissioners.

Ceremonies will be held in the office of Commissioner Melvin C. Hazen. The oath will be administered by Daniel E. Garges. Bride will be named chairman, succeeding Isaac Gans, who is now a member of the Liquor Control Board.

La Roe will take the place of Dr. Loren B. T. Johnson, who resigned after expressing to the Commissioners the belief that the task "was useless and probably harmful," because of their failure to approve recommendations and to draft legislation expanding the work of the board.

2 Drivers in Hospital After Auto Accident

Drivers of a private auto and a truck are in Casualty Hospital, where their conditions are serious, following a collision yesterday at New Jersey avenue and M street southeast.

Linwood L. Sanford, 29, truck driver, of 2303 E street northeast, is suffering from lacerations and possible internal injuries and a fractured shoulder. The operator of the car, Harry D. Brown, 41, colored, of 142 M street southeast, was knocked unconscious and may have a fractured skull and internal injuries.

Magicians to Give Show And Supper on Friday

Led by W. W. Durbin, register of the Treasury, Ring 67 of the International Brotherhood of Magicians will give a magic show and supper in the Lee House Friday at 7:30 p. m. A business session will precede the entertainment.

Dr. Kenneth Sheelor will preside and Henry L. Clapham, secretary, will introduce out-of-town guests.

Laundry Sued for $10,000.

The Pioneer Laundry yesterday was named defendant in a damage suit for $10,000 because of alleged injuries to James Brown, 218 Bates street northwest, struck by one of the company's trucks January 24.

Grand Jury Again Indicts Col. Cooper

Head of Closed Bank Is Accused of Misusing $100,000.

Second Citation Fails to Name Warren; No Evidence.

The District grand jury late yesterday voted an indictment against Col. Wade H. Cooper, president of the closed Commercial National Bank, on charges of misapplying approximately $100,000 of the bank's funds.

The indictment failed to name Bates Warren, general counsel of the bank, who was mentioned with Col. Cooper in an earlier indictment.

The indictment voted yesterday charges Col. Cooper misapplied funds of the bank, first for the purpose of purchasing stock in the Continental Trust Co., which was absorbed by the Commercial, and, second, in loans which were extended to the Continental after it had been taken in by the parent company.

Both Col. Cooper and Warren were indicted several weeks ago on charges of conspiring to misapply the funds of the bank and actually misapplying some $90,000. The indictment was dismissed last week by Justice Peyton Gordon after Attorneys William E. Leahy and Edmund Toland, for Warren, and William H. Collins, for Col. Cooper, had attacked the sufficiency of the indictment.

In the second investigation of the affairs of the bank, Col. Cooper and Warren were permitted to testify. Both told the grand jurors of the part they played in the handling of the bank's affairs, and the grand jury yesterday afternoon began its deliberations. The indictment against Col. Cooper was voted but it was held that nothing had been shown to warrant indictment of Warren.

La Roe Scores NumberRacket Brown to Help

Church Suokesman Says Policy Gamingg Draws Purses of Poor.

Attacking the "numbers racket" as "one of the most insidious forms of gambling," Wilbur La Roe, jr., chairman of the civic affairs committee, Federation of Churches, yesterday announced plans for an immediate campaign to stem further operations.

Maj. Ernest W. Brown, superintendent of Police, pledged his "fullest cooperation" in a drive to curb the reputed "racket."

"I have not been approached on the matter," Maj. Brown declared, "but I understand the federation has expressed strong feeling on the subject. The Police Department will cooperate."

La Roe indicated the federation would fight to the "last ditch." He declared:

"It is one of the most insidious forms of gambling. It takes money from the class least able to lose it—small-salaried class. It takes money from Government employes who already have had salary cuts they can hardly stand. School children are prey to this dirty business. gives them their first experience in gambling."

He charged that operators of the "racket" employed elevator boys, garage employes, store clerks and office building workers as their

Events Today

Lenten Lecture—Dr. Joseph R. Sizoo, Mayflower Hotel, 11 a. m.

Luncheon—Board of Trade, Mayflower Hotel, 12:30 p. m.

Meeting—Columbia Historical Society, Mayflower Hotel, 8 p. m.

Meeting—District Bar Association, Mayflower Hotel, 5 p. m.

Breakfast—Early Birds, Willard Hotel, 8 a. m.

Supper—Women's National Press Club, Willard Hotel, 6:30 p. m.

Meeting—Washington Chapter, Catholic Daughters of America, Willard Hotel, 7:30 p. m.

Meeting—Order of Christian Mystics, Willard Hotel, 8 p. m.

Meeting—Little Theater Group, Willard Hotel, 8 p. m.

Meeting—Polish Club, Willard Hotel, 8 p. m.

Dance—Danish Society, Willard Hotel, 8:30 p. m.

Dance—Kentucky State Society, Willard Hotel, 9 p. m.

Meeting—Anthropological Society of Washington, National Museum, 8 p. m.

Luncheon—Washington Association of Credit Men, Raleigh Hotel, 12:30 p. m.

Luncheon—Columbia Heights Business Men's Association, Sholl's Cafe, 12:15 p. m.

Luncheon—Civitan Club, Hamilton Hotel, 12:30 p. m.

Meeting—American Gold Star Mothers, Grace Darling Seibold Chapter, Hamilton Hotel, 8 p. m.

Meeting—Xi Psi Phi Dental Fraternity, Hamilton Hotel, 8 p. m.

Meeting—Phi Gamma Alpha Fraternity, Hamilton Hotel, 8 p. m.

Bridge Party—Federal Bridge League, Hamilton Hotel, 7:45 p. m.

Bingo Party—State Benevolence Committee, Daughters of America, Southern Dairies, 8 p. m.

Former Counsel Named to P. U. C.

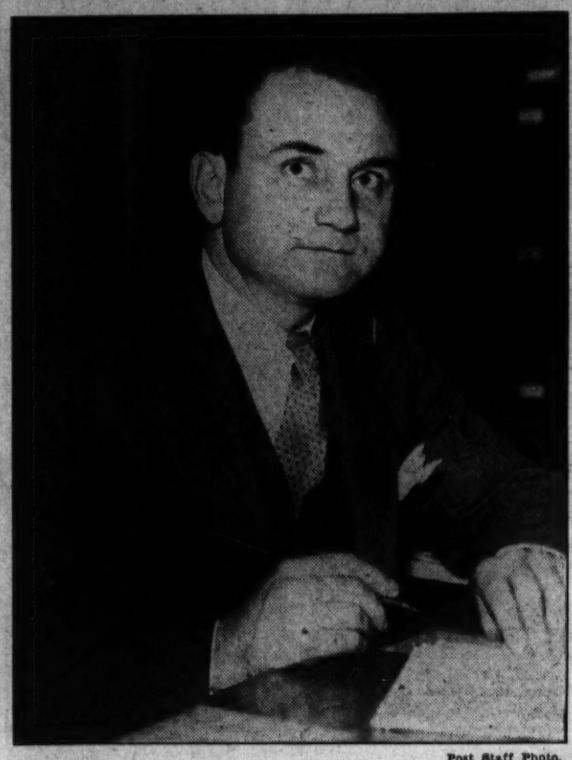

Post Staff Photo.

Richmond B. Keech, whose term as people's counsel expired recently, and who was appointed to the Public Utilities Commission yesterday by President Roosevelt, is shown at his desk in the District Building.

Keech, Former Counsel, Now P.U.C. Member

Roosevelt Also Appoints William J. Thompkins Recorder of Deeds.

Richmond B. Keech, until recently people's counsel of the District Public Utilities Commission, yesterday was appointed a member of the commission itself by President Roosevelt.

In line with previous announcement, the President also sent to the Senate the name of William J. Thompkins, of Kansas City, Mo., to be recorder of deeds for the District.

Keech succeeds to the vacancy created last fall by the resignation of Maj. Gen. Mason Patrick. His term as people's counsel expired in February, another vacancy which the President is expected to fill shortly. Both offices pay $7,500 annually.

Thompkins, editor of a newspaper for Negroes, succeeds Jefferson Coage, who was appointed by President Hoover in 1930. This position pays $5,600.

Other nominations sent to the Senate yesterday were Bryan M. Battey, of New York, to be assistant commissioner of patents and Carol H. Foster, of Maryland, to be consul general in the Foreign Service.

D. C. Police Budget Hearing to Resume

House Sub-committee Calls Maj. Brown Today.

The House District Appropriation subcommittee today will hear Maj. Ernest W. Brown, superintendent of police, justify estimates of the Police Department in the 1935 District budget.

Shortly after starting consideration of the police items yesterday morning, the subcommittee adjourned because members desired to attend important House sessions.

The police estimates total $3,113,442, as compared to $2,879,000 in the 1934 act. Following the police hearing, the Fire and Health Department estimates will be taken up.

Church Has Musical Meditation Tomorrow

A musical meditation period at Universalist National Memorial Church, Sixteenth and S streets northwest, will be held tomorrow at 5 p. m.

Malton Boyce, choir director of St. Matthew's Catholic Church, will be at the organ. March 28 an all-Wagnerian program will be played by Dr. Albert W. Harned.

Sock-less $10

Witness, Peeved on Stand, Couldn't Take It.

Aldo Pieri was just a witness when he entered Police Court yesterday. But after threatening to "sock" an assistant district attorney, he remained to face contempt charges.

Pieri was testifying in an assault case. From the witness stand, he answered questions of Assistant United States Attorney David A. Hart. The questions grew personal. Pieri grew angry. He turned to Hart and shouted:

"If you keep this up, I'll slap you in the jaw!"

Hart appealed to Judge Isaac Hitt and demanded Pieri's immediate sentence for contempt. The case was interrupted and Judge Hitt ordered the witness to pay a $10 fine or serve 48 hours in jail.

Raises for 150 In Relief Unit Again Refused

Commissioners in Second Plea Urge Controller to Increase Pay.

Pay raises for 150 Emergency Relief Division employes were in effect rejected for the second time yesterday by the Comptroller General's office.

A negative ruling was made by R. N. Elliott, acting controller general, on a request by the District Commissioners that the workers involved be graded under the classification act or be placed under an emergency salary established for new agencies.

The only concession made by Elliott was that raises of less than $60 a year would not be construed as administrative promotions if given to individuals receiving $900 or more. He added all salaries could be reduced.

In an earlier decision Comptroller General McCarl held that raises would be prohibited by the prohibition of administrative promotions contained in the economy act.

In their request for a second decision, the Commissioners wrote that at present "practically all of the employes of these divisions are receiving less than employes doing the same class of work in other departments, and for this reason many of them are so underpaid that it causes a very serious effect on the workers and a considerable turnover in personnel through the acceptance of better-paid positions."

Jury Probes Killing Of Woman by Auto

Evidence in the death of Mrs. Mary Bladen, 60, killed Sunday night when struck by an automobile near Georgia avenue and Ingraham street northwest, will be presented to a coroner's jury today.

Mrs. Bladen was killed as she hurried into the street to catch a street car. Police said she was struck by the machine of Conrad Huffman, 2814 Fifth street northeast. Huffman was ordered to appear at the inquest.

Senate Adds $354,893 To Grasshopper Fund

The Senate yesterday adopted a partial conference agreement on the Agriculture Department appropriation bill providing $354,893 additional for grasshopped control, giving a total of $.354,893 for that purpose, the Associated Press reported.

Band Concerts.

United States Marine Band.
Auditorium, Marine Barracks, 11:30 a. m.

Patriotic Shut-In Hour.
Marines' hymn. "The Halls of Montezuma."
Overture. "Orpheus" ..... Offenbach
March. "Bride Elect" ..... Sousa
"Flight of the Bumble Bee." ..... Rimsky-Korsakow
Cornet duet. "La Golondrina" ..... Serasradell
Musicians John P. White and Joseph Capanelli.
March. "The Glory of the Red, White and Blue" ..... Hill
Euphonium solo. "Somewhere a Voice Is Calling" ..... Tate
Musician Donald Kimball.
Puerto Rican national dance. "La Borinqueña" ..... Astol
Patriotic song. "There's Another Bright Star for Old Glory" ..... Valentine
Overture. "The Flying Dutchman." ..... Wagner
Quartet for French horns. "The Old Rugged Cross" ..... Bennard
Musicians Richard Schumann, Cornelius O'Neil, Alphonso Ragozzino and Adolph Seidler.
"Children's March" ..... Goldman
Cornet solo. "Smiles" ..... Roberts
Musician Winfred Kemp.
"Les Preludes" ..... Liszt
Hymn. "The Holy Ghost" ..... Gottschalk
"The Star-Spangled Banner."

U. S. Soldiers' Home Band Orchestra, Stanley Hall, 5:30 p. m.

March. "On the Shore of Lei Wi." ..... Kajimai
Overture. "La Dame Blanche" ..... Boieldieu
Suite Espagnole. "Don Quixote" ..... Safranek
(1) "In a Spanish Village."
(2) "Sancho Panza."
(3) "Dulcinea."
(4) "Don Quixote."
Scenes from the comic opera, "The Mikado" (request) ..... Sullivan
Characteristic. "The Peanut Vender" (El Maniserc) ..... Simons
Waltz suite. "Once Upon a Time" (Ex War Einmal) ..... Knocht
Finale. "Navy Blue and Gold" ..... Crosby
"The Star-Spangled Banner."

Prompt Pay Bill Accord Is Predicted

Conference Tomorrow to Set Independent Offices Funds.

Veterans', Government Clerk Benefits Raise Opposition.

Prompt agreement between Senate and House on disputed sections of the much amended independent offices bill, carrying Government pay-cut and veterans' benefit provisions, was predicted yesterday as Senator Byrnes (Democrat), South Carolina, announced first meeting of the conferees would be held tomorrow.

Senator Glass (Democrat), Virginia, head of the Senate group, could not attend a meeting yesterday and Representative Woodrum (Democrat), Virginia, head of the House conferees, would be out of town today, Senator Byrnes said.

Representative Woodrum went to the White House yesterday, where he laid before the President a compilation showing differences in appropriations made by the bill as it passed the House originally and as it was passed by the Senate. Woodrum did not give a compilation of the total carried in the bill as it was sent back to the Senate by the House last week.

Huge Sum Added.

As passed originally by the House the bill carried $566,435,693, Woodrum told the President. Amendments adopted by the Senate added $228,132,349 for Government pay and veterans' benefits, he reported. Of this increase, only $22,139,021 had been approved by the Bureau of the Budget, he said. More than $21,000,000 of this is accounted for by increased veterans' expenditures authorized in executive orders issued by the President.

The President did not say whether he would accept the House pay and benefits amendments, Woodrum said.

Executive approval of these provisions is expected, however, inasmuch as Senator Byrnes offered much the same proposals during consideration of the measure in the Senate. Although Byrnes was careful to say he offered the proposals on his own responsibility, he made it clear that he expected Presidential approval if they were adopted.

"Living Cost" Plan.

As the bill now stands it provides for restoration of 5 per cent of Government salaries, as of February 1, and another 5 per cent effective July 1, with authority for the President to restore the remaining 5 per cent if living costs rise sufficiently to justify it.

Representative Jennings Randolph (Democrat), of West Virginia, yesterday introduced a bill providing for a flat 10 per cent increase in the basic pay of Government employes. The bill is not expected to get very far, but Randolph is determined to push it despite adherence of leaders to the antipay raise policy of the President.

Principal battle in conference is expected to revolve about provisions for veterans' benefits, treatment of Spanish War veterans and World War presumptive cases.

Dr. Ragsdale Denies Hospital May Close

Denial that he had expressed any belief that Columbia Hospital might have to close, in view of a reduction of $10,000 in the Federal appropriation for heating and power costs, was made yesterday by Dr. S. B. Ragsdale, superintendent. He had been quoted to that effect in a release issued to newspapers.

Dr. Ragsdale deplored publication of the statement attributed to him, as he assured employes and patrons that there was no likelihood the hospital would close.

!

Good morning! Today we discourse on the profound subject of bow ties for men. You don't realize what a serious topic bow ties are this season until you see the new bow ties which we have prepared for Easter. With Easter less than two weeks off, you had better attend to this matter at once.

Meyers

Mens Shop

1331 F St. N.W.

Washington Post Sports

Connie Mack, at 72, Shows Enthusiasm as He Rebuilds Athletics

Vet Gambles On Mound Staff

Mahaffey and Cain Only Seasoned Pitchers of Large Group.

Otherwise Team Built Around Jimmy Foxx Is Promising.

FORT MYERS, Fla., March 19 (AP).—Perish the thought that there is melancholy in the mind of Connie Mack; or tears in his eyes over the breaking up of his second and perhaps last great championship ball club.

At 72, after more than a half century devoted to the National game, the tall, thin master of the Athletics had banished all regrets in his earnest, keen-eyed enthusiasm for a fresh job of reconstruction.

For one thing, the elderly leader is free for the time being from financial worries that have weighed heavily upon him and his associates for the last few years. For the second time in his career, Mack has known the bitter experience of losing money with a championship club.

Financial Load Lightened.

Consequently, the sale of his greatest stars within the past two years, while wrecking his own pennant chances and making contenders out of three rival clubs this season, nevertheless has lifted a heavy pay roll burden from the Athletics and brightened the club's hopes of capitalizing on Sunday baseball at home for the first time.

For another thing, Mack feels confident that except for an absolute gamble on his pitching staff, he has a first-class ball club this year, one whose speed and batting power, featuring the great Jimmy Foxx, will make it troublesome for all rivals. The main survivor of the 1929-31 champions, Foxx is a power house all by himself as the American League's leading batsman, home run slugger and run producer. At about $18,000, the Maryland mauler is now the only player on the club whose salary runs into five figures and he had to wage a brisk debate with Mack to get that much.

All Pack Batting Punch.

Mack's infield worries will be removed as soon as Frank Higgins, the last holdout, reports. Eric McNair is a great young shortstop and Dib Williams has replaced Max (Eagle Eye) Bishop at second. They all pack a real batting wallop, along with the rangy outfield trio of Bob Johnson, Roger Cramer and Ed Coleman.

The task of replacing the irreplacables, Left Grove and Mickey Cochrane, is something else. It only emphasizes the gap left by this great battery to say that Mack is hopefully inspecting a group of young pitchers named Cascarella, Dietrich, McKeithan, Benton, Kennedy and Matuzak or relying on Charley Berry and Ed Madjeski to do the back stopping. It is extremely doubtful if all six of the ambitious young moundsmen named could combine to duplicate the work of Grove last year, when he won 24 games and saved at least 10 more. In short, there are no substitutes for players like Grove and Cochrane, the best proof of which is the fact that on the strength of having one of them apiece, the Boston Red Sox and Detroit Tigers have been babbling about their pennant chances.

Only Two Seasoned Hurlers.

"Some of my young pitchers are real promising," says Mack, "but I could not even give you a guess as to what they might do."

That just about sums it up. In Merrit (Sugar) Cain and Roy Mahaffey, Mack has only two seasoned flingers in a group consisting exclusively of right-handers. Consequently, there is not even a potential Grove. The old master fancies John Marcum, fast-ball product of the American Association, who registered two shutouts in his 1933 major league debut. Harry Matuzak, apparently the best of a trio bought from Oklahoma City; Joe Cascarella, from Jersey City, and Tim McKeithan, a former collegian, so far have won Mack's approval, but the future of all, under fire, is highly speculative.

The A's are shy anything resembling a seasoned relief pitcher. In fact, Mack probably could use several experienced rescue artists. As it is, he may have to work his young pitching staff in relays when the season opens, just as he is doing now in training camp. The rest of the club's reserve strength also is limited. Rabbit Warstler and George Detore are the only infield reserves. Although Lou Finney can substitute at first base as well as in the outfield. The veteran coach, Bing Miller, is available for pinch-hitting duty. Ray Radcliffe, obtained from St. Paul, also may be carried for outfield reserve duty.

Kansas State Names Waldorf Grid Coach

Manhattan, Kans., March 19 (AP). Appointment of Lynn Waldorf as football coach of Kansas State College, succeeding A. N. (Bo) McMillin, was announced today by Athletic Director M. F. Ahearn.

Waldorf, who played tackle at Syracuse, will resign as athletic director and head coach at Oklahoma A. and M. College.

McMillin resigned to become football coach at the University of Indiana.

Veteran and Rookie Outfielders at Nats' Camp

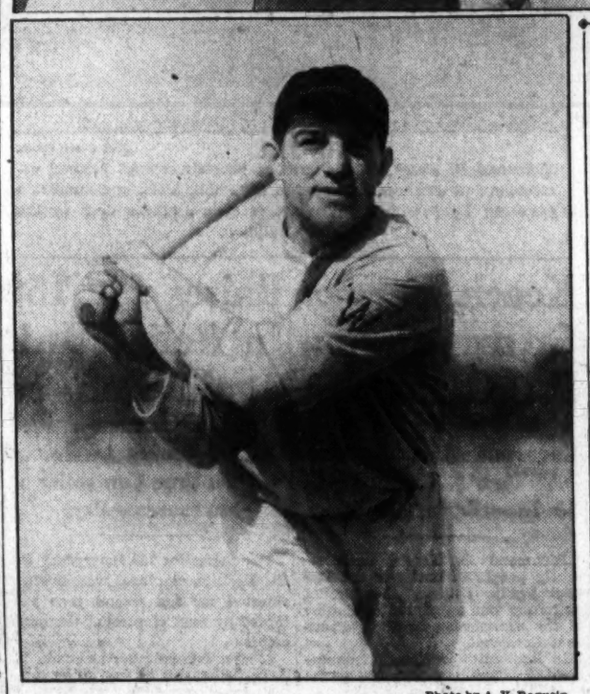

Photo by A. V. Ragusin.

Above—"Up and at 'em," Manager Joe Cronin (left) says to John Stone, outfielder who came to the Nats in the deal which sent Goose Goslin to the Tigers. "I'll do your outfielding" replies Johnny. Below—Gus Dugas, rookie outfielder, who comes from Albany on trial and intends to stick around for many seasons.

Harrisonburg's Sextet Keeps Slate Clean

Downs New College, 54-17, in Finale; Miss Pittman Is Team Star.

HARRISONBURG, Va., March 19 (Spl.).—Led by Miss Emily Pittman, brilliant junior forward and captain, the State Teachers College closed an all-victorious season by triumphing over New College, of Columbia University, New York City, 54 to 17 in Reed Hall gymnasium. A capacity crowd, including the presidents of the two institutions, Dr. Samuel P. Duke, of H. T. C., and Dr. T. J. Alexander, of New College, saw the contest.

With this game the Harrisonburg girls completed their seventh straight victory, having defeated Shepherds College, Shepherdstown, W. Va., 62-12, East Stroudsburg Teachers College, of Pennsylvania, 35-30; Westhampton College, Richmond, 33-10; the Savage School of Physical Education, New York City, 32-23; New College, 51-17 and 54-17, and Blackstone College, Blackstone, 33-19. The teachers scored a total of 300 points to 128 by their opponents.

Miss Pittman Stars.

Of the Harrisonburg points, exactly one-half, or 150, were made by Miss Emily Pittman, Gates, N. C. who accounted for 67 field and 16 foul goals. Second honors went to Miss Douglas MacDonald, Scotts, N. C., who tallied 29 goals from the floor, and 9 one-pointers. Close behind her is Miss Virginia Barrow, Blackstone, whose record includes 31 two-pointers and 2 free shots. She also starred as a guard.

The sextet throughout the season showed speed, accuracy, and excellent team work. Misses Virginia Grogan (Spencer) and Laura Scheibeler (New York City) as jumping center, Miss Julia Couter (Amelia) as side center, and Misses Mary Van Landingham (Petersburg) and Alma Fultz (Butterworth) veteran guards, must be mentioned for their superior play. Mrs. Althea Johnston is the Harrisonburg coach.

A. A. U. Officials Meet.

An important meeting of the District A. A. U. board of managers will be held tonight at Roosevelt High School at 8 o'clock, William Russell, president, announced. Matters pertaining to the basket ball tournament, the National diving and swimming championships, and other coming events will be discussed.

Appalachian Title To Erwin "Y" Five

Elizabethton Ramblers Are Third in Tourney.

Bristol, Va., March 19 (Spl.).—Erwin, Tenn., Y. M. C. A., playing with a smoothness and power that justly earned a brilliant victory, won the championship of the second annual Appalachian tournament on the Bristol Y. M. C. A. floor by shooting out a 37-to-24 victory over the Kingsport, Tenn., Drug Co. Independents.

Morley, with 17 points; Cox and Harvey featured for Erwin and Jackson, Bellamy and Grills for Kingsport.

Piling up their winning margin in the fourth quarter, the Elizabethton (Tenn.) Bemberg-Glanzstoff Purple Ramblers captured third place in the tournament by defeating Piggly-Wiggly, of Bristol, 44 to 36, in the curtain raiser to the championship game.

Mansfield Jackson, sensational star of the Kingsport Drug Independents, carried off the bulk of tournament honors. He was voted the outstanding player and unanimously placed on the first all-tournament team. In addition he won the high-point medal for the entire tournament and the medal for high scorer in a single game. Grills, his teammate, was voted the second best player.

All-tournament teams were selected as follows:

First team—Jackson, Kingsport and Morley, Erwin, forwards; Cox, Erwin, center, and Grills, Kingsport and Sparks, Erwin, guards.

Second team—Roark, Elizabethton, and Phipps, Piggly Wiggly, forwards; Taylor, Elizabethton, center, and Harvey, Erwin, and Jaggers, Unicoi, guards.

Giants Pound Ball To Rout Dodgers

Rally Off Mungo in Fifth to Score 4 Times; Win 7-4.

Miami Beach, Fla., March 19 (AP). The World Champion New York Giants pounded Van Mungo, Dodgers pitching ace, for five hits and four runs in the fifth inning today to defeat the Brooklyn Nationals 7 to 4, in an exhibition game at Flamingo Park before 1,200 spectators.

After each side scored a run in the first inning, the Giants took command of the game in the fifth largely as the result of a lusty triple off the bat of Pitcher Joe Bowman, who relieved the Giants' starting pitcher, Hal Schumacher, in the fourth. Bowman's blow scored Vergez and Healey. In the fifth inning Bowman hit a double.

Score:

	R.	H.	E.
Dodgers	000	000 012—4	7	1
Giants	100	042 00x—7	11	1

Mungo, Page, Leonard and Berres, Sukeforth; Schumacher, Bowman, Castleman and Healey, Danning.

Quarles Gets Vote Over Goldstein

Split Decision Awarded North Carolina Boy in Richmond Bout.

Richmond, Va., March 19 (Spl.). Norment Quarles, University of North Carolina boxing star, and Southern Conference 135-pound champion, won a close and rather dubious decision over Bobby Goldstein, of Washington, D. C., former University of Virginia boxing captain, tonight at the City Auditorium before a capacity crowd of 4,000 spectators.

The bout went three rounds. One judge voted for Quarles, another for Goldstein, and the referee cast his ballot for the Tarheel scrapper.

Thrills were packed into the match from the opening gong. Quarles came out fast throwing punches with machine-gun rapidity. One of the first blows, a well-timed left hook caught Goldstein flush on the chin and sent him down for a short count.

Goldstein arose and fought his opponent on even terms through the remainder of the round and freshed up later in the battle.

Quarles weighed 134¾ pounds, and Goldstein 132.

The two battlers were resuming a rivalry born in intercollegiate competition when the North Carolina boxer scored a thrilling decision over the former Cavalier scrapper in a Southern Conference match. This was Goldstein's only defeat while representing Virginia U.

A. A. U. Lists 5 Court Games Tonight

Saranacs, Boys Club in Feature of The Post's Title Tourney.

THREE games at Roosevelt High gym and two at MacFarland Junior High will be offered basket ball followers in the District A. A. U. tournament sponsored by The Post tonight.

In the feature battle at Roosevelt, Boys Club of Washington and the Saranacs, challengers for the unlimited crown, will collide at 9:30 o'clock, while on the same court, St. Martin's and Jewish Community Center will compete in a 130-pound semifinals game at 7:30, and the Twin Oak: Black Hawks will oppose Stewart's Pharmacy for the right to enter the semifinals of the 145-pound division.

Two semifinals contests in the unlimited girls' class are calculated to attract a capacity crowd to the MacFarland court. In the curtain-raiser, scheduled for 8 o'clock, Rockville's lassies, conquerors of the Red Flashes, will meet Bethesda-Chevy Chase High, and at 9 o'clock Al's A. C., defending champions, will make their bow in the tournament against the Jewish Community Center, which eliminated Brooks A. C. in its opening game last week.

Saranacs Favored.

The Boys Club and Saranacs promise to put on a red-hot battle to the finish, although, on the strength of their past performances in the tournament and games during the Community Center League season, the latter team rules a slight favorite. In handy fashion, the Saranacs put away the Y. M. C. A. Big Five and Jewish Community Center, while the Boys Club played in-and-out basket ball against Company F of Hyattsville last week. The Boys Club played winning basket ball in the first half against the Soldiers, but bogged down in the closing period, and was fortunate in winning, 29 to 27.

Teddy Capelli, former Duke University star, will not start against the Saranacs tonight. Alec Cabell will take his place at forward, with Billy Harris at the other forward; George Beach at center, and Shorty Harris and George Ginsmer at the guard posts. The Saranacs will open with their prep school star line-up of Bob Smith and Bill Burke, forwards; Downey Rice, center; Gene Swift and Jack Moulton, guards.

Twin Oaks recently won a thrilling 34-33 game from Northeast Boy's Club and will have a battle on their hands attempting to stop Stewart's Pharmacy, the team that had quite a time beating Langdon Boys' Club. Two sets of brothers, Bob and Frank Schaefer, and Joe and Charles Hunter, are the Twin Hawks stars.

St. Martin's, easy winners over Rockville, has a fleet-footed array of young stars, with Boyle, center, and Wiles, forward, as the shooting luminaries. The Saints won easily from Rockville. Their opponents, the J. C. C., beat the Georgetown Boys' Club in their opening encounter.

Puppy Trials at Luray To Haws Branch Jake

Luray, Va., March 19 (AP).—Haws Branch Jake, a pointer, owned by Fritz Sitterding, jr., of Richmond, and handled by Mrs. Rae Shenk, of Amelia, took first honors in the spring puppy trials of the Page Valley Association, run off at Atwood Farm today.

Starpoise, a setter, owned and handled by Capt. R. H. Clemmer, of Waynesboro, and Equity, also a setter, owned and handled by Virgit, of Staunton, was third. Running with the three winners in the second series, Capt. Clemmer's Allegheny Jake and Portsmouth Jake, owned by J. W. Abbitt, of Portsmouth, handled by A. W. Valentine, of Richmond, showed speed and were outstanding except for four of the second series, but ran out of judgment.

Equity, running in the fifth brace with Shenk's Jack Boy, was best up to that time and ran a good heat. Eight brace were entered in the puppy trials, which finished about 2 o'clock. Rain and sleety weather hampered the dogs.

Chestervalley Ginger, owned by President Richardson of the Rappahannock Club, running in the first brace of the all-age stake with Beaux, found two coveys of birds. The all-age event continued until dark and will be finished tomorrow.

A.A.U. Tournament Schedule

Tonight.

At Macfarland Gymnasium—Unlimited girls' class, 8:00, Rockville vs. Bethesda-Chevy Chase High; 9:00, Al's Athletic Club vs. Jewish Community Center.

At Roosevelt Gymnasium — 130-pound class, 7:30, St. Martin's vs. Jewish Community Center; 145-pound class, 8:30, Twin Oask Black Hawks vs. Stewart's Pharmacy. Unlimited, 9:30, Boys Club of Washington vs. Saranacs.

Tomorrow.

One hundred and forty-five pound class, 7:30, Heurich Flashes vs. Olmsted Grill. Unlimited, 8:30, Bureau of Investigation vs. Mount Vernon; 9:30, George Washington Freshmen vs. Congress Heights.

Thursday.

At Macfarland Gymnasium—8:00, finals, 100-pound division, Boys Club Americans vs. Y. M. C. A. Hawks; 9:00, finals, girls.

At Roosevelt Gymnasium, 7:30, finals, 115-pound division, Roosevelt High Lightweights vs. Ebell's Grill; 145-pound class, 8:30 St. Stephen's vs. winner of Twin Oaks-Stewart's game; unlimited division, 9:30, Trinity vs. winner of Boys Club-Saranacs game

No games Friday and Saturday, owing to National A. A. U. diving championships.

Post Mortems . . .

Pancho Villa (the Mexican rebel, not the boxer) employed the only known successful system for beating the races . . . when the old Jaurez Race Track was being operated by Col. Matt Winn, Villa captured Jaurez . . . and made a bee-line for the track . . . he bet $100 on a horse which ran last . . . but presented the ticket at the payoff window . . . and said there would be no more racing unless he was paid off . . . he was . . . but an agreement was signed . . . whereby he was given a daily salary . . . to do no more betting . . . some system . . . some man . . . Steve Larkin, big right-handed pitcher purchased by Detroit from Shreveport, won 21 games . . and lost 0 . . . while pitching the Siebler Tailors, of Cincinnati, to the National Baseball Federation Championship . . . in 1930 . . . he also played semipro football . . . and hit two home runs in a Texas League game last summer . . . winning his game . . . 7 to 6.

The Virginia boxing bill comes before Gov. Peery officially . . . tomorrow . . . the ring used for big boxing events at the Naval Academy is the one in which Tunney defeated Dempsey . . . in their first fight . . . Dooley Mitchell, premier local racquet wielder, made his initial 1934 court appearance Saturday before a score of admiring fans . . . and was decisively trounced by Gene Hermann . . . the District's seventh ranking netman . . . Georgetown's game with Richmond next October will not be the first between the two . . . back in 1900 the Hoyas nosed out the Spiders . . . 87 to 0 . . . a couple of husky Oklahomans are candidates for tackle on the G. W. football team . . . and may keep Captain-elect Ed Clark on the sidelines . . . occasionally, different species of fish will interbreed, producing hybrids . . . but nature prevents what otherwise might be chaos by making the hybrids sterile . . . skeet shooting is a popular sport with a host of movie stars . . . including Johnny Barrymore, Clark Gable, Jack Holt, Gary Cooper, Leslie Howard and Robert Montgomery.

Through Edgren's Eyes—

HAD THE PUNCH
BUT NEVER BECAME CHAMPIONS
YOUNG OTTO of New York WON 45 FIGHTS IN FIRST ROUND
16 IN FIRST MINUTE
DAL HAWKINS, HARDEST LEFT HAND HITTER EVER KNOWN IN LIGHTWEIGHT CLASS, IN 2 FIGHTS DROPPED JOE GANS FOR 9-SECOND COUNT IN FIRST ROUND - AND KNOCKED ERNE DOWN FOR 9 IN FIRST.
(ERNE AND GANS BECAME CHAMPIONS; DAL DIDN'T)
YOUNG CORBETT II KNOCKED OUT McGOVERN-BROKE 3 OF BAT NELSON'S RIBS-NEVER WON A TITLE
©by R Edgren

Old Age Creeping Up on Nats; Four Star Pitchers Are Now 33

Club on Border Line Despite Comparison With Bucky Harris' 1925 Club; Cold Weather Cuts Batting Drill; Volley Ball Features.

By Shirley L. Povich.
(Sports Editor of The Post).

BILOXI, Miss., March 19 (Spl.). Time may be the great healer, but in the guise of the old gentleman with the scythe he looms as an ugly specter, athwart the path of this Washington Ball Club whose most important component parts are skating on the thin ice of the thirtfes.

Thirty-three is no ripe old age, but, as baseball calculations go, it is a venerable one and no less than four of Manager Cronin's regular pitchers answer to that number—Al Crowder, Earl Whitehill, Walter Stewart and Alphonse Thomas, representing both the warp and woof of the Washington pitching staff.

And with Cronin himself, Joe Kuhel, Fred Schulte, Johnny Stone and Monte Weaver the only regulars on the sunny side of 30, Owner Clark Griffith is faced with the task of retrenchment, maybe not this season, but certainly as soon as he can conveniently unload for younger blood.

Griffith has already made one move in that direction by trading the 32-year-old Goose Goslin to the Tigers for 28-year-old Johnny Stone and is actuated chiefly in the development of 20-year-old Cecil Travis as a protective measure against the decline of the 33-year-old Ossie Bluege.

Washington's pitching staff is not yet superannuated, but with four regulars admitting to 33, it is on the border line, although still younger than the famous pitching staff of Bucky Harris which won the pennant in 1925.

Those Were the Days.

That was the year when Ring Lardner's famous Jack Keefe character, in his "You Know Me Al" comic strip, said that some day when he was facing a Washington pitcher he expected to see an arm as well as a ball come sailing up to the plate. On that 1925 Washington staff were such pitching relics as Stanley Coveleskie, Dutch Ruether, Oyster Joe Martina and Vean Gregg, the oldest 44, the youngest 40.

Washington was the old man's home of the league that season, what with such notable veterans in addition to the pitchers as Roger Peckinpaugh, Everett Scott, Hank Severeid and Joe Harris, but it is significant that the following season Bucky Harris' veteran club all but crumbled and drifted away on the wings of a zephyr.

By this time you have probably deduced that nothing of importance happened in the Nats training camp today. Right. The smug complacence of the Washington Club and its stand-pat attitude goes on apace, to the great grief of the correspondents who are being driven to thinking at the risk of bursting an ear drum.

Today was noted chiefly for the absence of Biloxi Chamber of Commerce officials from the practice and the Nats' hotel. The benevolence of the Biloxi weather which is featured prominently in the Chamber of Commerce literature was something else again today with the temperature hovering around freezing and only some ear muffs and Commander Byrd's Little America dog team needed to complete the frigid scene at the ball park.

Batting Drill Is Short.

In a humane gesture, Manager Cronin dispensed with the afternoon session and concentrated his forces at the field in the morning, thus enabling the rookies to rub shoulders again with their more talented colleagues. After one turn at the bat that left him with hands stung to the marrow, Cronin curtailed batting practice for the day and volley ball occupied the bulk of the workout.

They are actually going to play a game of baseball here day after tomorrow, with the regulars facing the yannigans. First-string pitchers will work for both teams in three-inning shifts to enable the hitters of both sides to get a look at some good pitching.

Runs, Hits and Errors.

Ossie Bluege's glasses are still the chief object of interest in camp here . . . But Specs Torporcer, of the Cardinals, and Danny MacFayden, then with the Red Sox, were the game guys with the spectacles . . . Before shatter-proof glass had been invented . . . Two titles have changed in the hotel lobby . . . Bob Boken is the checker champion . . . and Johnny Kerr is the slot-machine king . . . Moe Berg, master of seven languages, is now learning to speak Biloxi . . . Cronin has no thought of disturbing the Berg-Bobby Burke combination. . . and Moe will catch Burke whenever the latter pitches . . . and the Brooklyn announcer at the Athletics park will say, "Boike and Boig battery for Washington."

Charlotte Glutting Wins Golf Medal

Mrs. Haines, D. C., Among Pinehurst Qualifiers.

Pinehurst, N. C., March 19 (AP). Miss Charlotte Glutting, of South Orange, N. J., shot a 79, to win the medal in the qualifying round of the annual North and South Women's Golf tournament here today, and led a field of 16 into the championship flight, who will battle for the title not defended by Maureen Orcutt.

One stroke back was Miss Edith Quier, Reading, Pa., in second place with an 80.

Miss Niela Gorozyea, of Fort Worth, Tex., the Southern champion, had an 84. Other qualifiers were Mrs. K. F. Schedit, Philadelphia, 89; Mrs. R. H. Barlow, Bryn Mawr, Pa., 92; Mrs. Marvin Haines, Washington, 89; Mrs. J. W. Hoopes, Kennett Square, Pa., 92; Miss Helen Waring, Pinehurst, 86; Mrs. M. K. Garter, Pittsburgh, 92; Miss Jean Bauer, Providence, R. I., 85; Mrs. Joseph J. Lawlor, New Rochelle, N. Y., 93; Miss Jane Douglas, Beverly Hills, Calif., 92; Miss Jane Brooks, Nyack, N. Y., 82; Mrs. Sarah Fownes Wadsworth, Pittsburgh, 91; Miss Marion Miley, Lexington, Ky., 89; Miss Deborah Verry, Worcester, Mass., 91.

Mrs. Halbert Blue, Pittsburgh, tied with Mrs. Lawlor at 93 in the qualifying round, but lost the play-off on the second extra hole.

Grid Drill Again Delayed at Navy

Brisk Snowfall Sends Tar Candidates Off Field.

Annapolis, Md., March 19 (Spl.). Fickle March, with snow and otherwise unfavorable weather, is proving a jinx to Navy's plans for spring football practice. Deferred five days because of snow, thaw and rain, the stage was all set for activities today but, before all of the players were on the field, snow began to fall briskly so the session was called off after a brief period.

The coaching group was headed by Lieut. Tom Hamilton, former Navy star, new assistant director of football; Edgar E. (Rip) Miller, of Notre Dame fame, last year's head mentor, will be chief line coach; Johnny Wilson, of the Academy's regular civilian staff, back field coach, and Lieuts. Johnny Cross, line coach, and Harry Hardwick, end coach. Another former Navy star, Lieut. Howard Caldwell, who will assist in back field coaching, is expected here in a few days.

Hamilton, Hardwick, Cross and Caldwell, all played on the famous team of 1926, generally regarded as the strongest ever developed at the naval school.

Landers and Dougan to Collide

Old Ring Feud to Flare Anew in Feature at Portner's Tonight.

Wright and Davis Face Tough Opponents in Six Rounders.

THE old ring feud between lilliputian Leroy Dougan and Blond Billy Landers has been resurrected from its shelf in the fistic hope chest, refurbished with new threats and angry gestures by the parties of the first and second parts, and will be shoved into Portner's Arena tonight for the paying customers' entertainment. From this corner it shapes up as a promising club fight, a fitting climax to the 32-round "all-star" card promulgated by rotund Frank Mann. It will be a six-round argument—mebbe.

A few months back Landers planted a stiff right on Leroy's jaw, propelling the Terminal toy bulldog into dreamland. Later they were rematched, but Dougan canceled the engagement, pleading an infected tooth. This drew a scornful barrage from Blond Billy, who asserted, among other things, that he'd score another knockout if Dougan would climb through the ropes with him.

Not at the Terminal.

Dougan retaliated with a jawful of remarks concerning home-town refereeing and a subsequent quick count, &c., &c., and that he would like nothing better than a return engagement with Mr. Landers, unless he would call personally at the Termnial gym to iron out their difficulties. Terminal, of course, was out of the question as duelling grounds, inasmuch as the customers probably couldn't find it and the promoters couldn't charge admission. So the festivities will be across the river.

Two of Washington's finest ring prospects, Carey Wright and Roddy Davis, have speaking roles in supporting six-round scraps. Wright tackles Al Parks, of Baltimore, and Davis is matched with roly-poly Morris Gross, recent conquerer of Bill Bullock. Benny Victor who scored before the Portner patrons recently, will engage K. O. Sloat in another six.

Little Al Dintaman is booked with Joe Perenta, and Wild Bill Howell has been pitted against Jack McCarthy.

Richard Boys Elected Harvard Court Captain

Cambridge, Mass., March 19 (AP). Richard C. Boys, varsity center for the Harvard College Basket Ball Team, was today elected captain. Boys is 20 years old and stands 6 feet 2 inches. He is a junior and prepared for Harvard at State High School, Kalamazoo, Mich.

Hagerstown Boy Wins 15-Mile Hike

Young Sets Mark; Schamel Brothers Second, Third.

Frederoick, Md., March 19 (Spl.). Covering 15 miles in 1 hour and 47 minutes, Frank J. Young, Hagerstown athlete, won the Brunswick-to-Frederick marathon race from a field of eight starters. James Schamel, Brunswick, winner of the Frederick - to - Brunswick run two weeks ago finished second 4½ minutes later, and Charles (Speed) Schamel, brother of James, was third in 1 hour and 54½ minutes.

Tony Wagner, the only Negro entrant, started fast and led the field nearly half way. He weakened going up Steiner's Hill and was overtaken by James Schamel, near Jefferson. Schamel then led until he reached Feagaville, 3 miles from the finish, when Young, running 4 minutes behind Schamel, put on a burst of speed and passed the latter at the edge of Frederick.

Young's time bettered by 6 minutes the mark set by Schamel two weeks ago, notwitstanding that the course was about 1 mile longer. Schamel was faster by 1½ minutes than his previous record, while his brother's time was 1½ minutes slower. Others who competed were Tilghman Price, Harold Alexander and Norman Prill, Hagerstown, and Norman Trump, this city. The officials were R. A. Mulkey, R. L. Everhart, Brunswick, and Monroe Burdette and Alvin Bopst, this city. Another race will be planned for next month. A large crowd witnessed the start and finish and many followed the runners in automobiles.

Injured Rider's Mother Flying to His Bedside

Montreal, March 19 (AP).—Mrs. M. C. Blanchard, mother of Tommy Blanchard, apprentice jockey who is in a critical condition in Houston, Tex., left last night to be at his bedside.

Blanchard was wounded a few days ago when a revolver was accidentally discharged at Epsom Downs race track. Mrs. Blanchard left by train for New York and planned to fly from there to Houston.

Legionnaires to Bowl.

Members of Fort Stevens Post, No. 32, American Legion, will roll the second round of their bowling tournament Thursday night at the Arcadia alleys, starting at 8 o'clock. Roy Butrum leads with a high game of 125 and set of 339.

Big Beau, 3 to 1, Is Winner in Opening Tropical Park Feature by Stretch Drive

Headley Star Sets Track Record

Lowers 1 1-16 Figure a Second; Pastry, Live One, Next Home.

Suspicious, Premeditate Score at Better Than $20 to $2.

TROPICAL PARK, March 19 (AP).—Back to the less effete but more intimate confines of the Gables Racing Association's picturesque plant came king horse and his racing retinue this afternoon as the last two weeks of a successful Florida season got under way. A well-balanced program, featured by the Seminole Handicap, and delightful weather, attracted a good-sized opening crowd. H. P. Headley's Big Beau, winner of his last Hialeah outing, provided a worthy treat for the crowd by winning the Seminole and smashing the mile and a sixteenth track record to smithers. The Supremus 5-year-old completed his trip in 1:43 2-5, a full second faster than the previous mark held by Banderlog.

Big Beau beat J. E. Widener's Pastry by a length in a drive, while M. J. Sansone's Live One was nosed out of second money. Stealingaway, slight choice over the winner, was a tired fifth. The winner paid $7.60.

Choice Finally Wins.

The talent had a hard time selecting winners, none registering until Renewed showed the way home in the sixth.

Harold Thurber, veteran jockey who rode Chance Favor in the juvenile event, was struck under the collar bone by a flying stone. He suffered a ruptured blood vessel which caused a large swelling. Thurber will be out of competition for several days, it was said.

Big Beau was first away in the feature, but he lacked speed and was buffeted around at the clubhouse turn, then eased back to last in the backstretch. Pastry and Live One had the running between them to the stretch. Bobby Jones made Big Beau sneak up on the outside on the final bend. The bearer of the navy blue and white silks, full in his stride, circled the field with a rush turning into the short home lane and catching Pastry inside the last sixteenth, won going away.

Suspicious Pays $23.30.

Earl Porter, leading rider at the first Tropical Park meeting and at Hialeah Park, began the current meeting auspicously by guiding the $23.30 for $2 shot Suspicious first home in the curtain raiser. Mae Sweep, showing improvement and heavily backed, lost the purse by a half length. Jane Ellen was a good third. Suspicious made all her own pace and held on courageously under Porter's powerful ride. Mae Sweep always held the place safe.

Premeditate, paying $21.70, upset several good things in the second when she had the best of a thrilling finish that saw four horses heads apart. Jimmy Hunter gave the winner a corking ride, holding the mare together while bunched with the leaders for the last three furlongs. Singing Heart and Uppercut held on gamely to finish second and third, with the weakly ridden Dornoch fourth.

Hernando Nose Victor.

Silvio Coucci lifted Hernando over the finish line a nose winner of the fourth event after a spirited duel with Aunt Flor. Wedding Ring was third, two lengths behind. Aunt Flor cut out most of the running, but Fred Almy, Hernando and Wedding Ring stuck right alongside. Aunt Flor held a head advantage at the stretch turn, but was unable to withstand Hernando's closing rush. The winner returned $8.10.

A favorite finally made good with the running of the sixth event, but the decision of the judges in deciding on Renewed over Momo was doubted by many and roundly booed. Pardee was third, three lengths behind the pair. Renewed assumed command at the far turn and held on gamely when Momo challenged on the outside. The latter looked a winner as the two horses, heads bobbing together, passed the finish, Momo appearing to get the nod, but the judges ruled otherwise. Renewed paid $4.90.

High Socks, $6.80, won the closing contest by a half length to give Jockey Meade a double. St. Christopher was placed second over Spud, although the latter looked to have gained second place by a nose.

Epsom Downs Entries.

(Associated Press.)

FIRST RACE—Six furlongs; purse, $600; claiming; for 3-year-olds and upward.
1 Precious King..105 | 7 *Rizla..........104
2 Spanson..........105 | 8 Peace Junior..116
3 Merry Chatter..109 | 9 Baldy..........105
4 *Le Bruyere....113 | 10 Aileen C.......109
5 *Black Maid....106 | 11 Prometheus....120
6 American Red..105 | 12 Brown Slipper.. 96

SECOND RACE—One mile; purse, $600; claiming; for 4-year-olds and upward.
1 *Kelly's Pride..104 | 5 *Monk's First...109
2 *Politian's Best.104 | 6 Excellency.......114
3 *Glen Fen.......109 | 7 *Prin. Carolyn..104
4 *High Hatter...109 | 8 *Ulunlu...........109

THIRD RACE—One mile; purse, $600; claiming; for 4-year-olds and upward.
1 Jolly Ronald...114 | 5 Plucky Lady.....109
2 *Lacquer........104 | 6 *Winged Wind..109
3 Bettina H.......109 | 7 Portmanteau....114
4 *Laher...........109 | 8 *Popo..............109

FOURTH RACE—Five and one-half furlongs; purse, $800; the William B. Travis Claiming Handicap; for 3-year-olds and upward.
1 Fort. Youth....107 | 4 Indiantown.......110
2 Brown Wisdom.. 98 | 5 Knockaway........ 95
3 Noah's Pride...101 | 6 Up.....................115

FIFTH RACE — One and one-sixteenth miles; purse, $700; claiming; for 4-year-olds and upward.
1 *Brn. Molasses.107 | 4 Ridgeview.........107
2 Oscillation.......107 | 5 Malimou...........108
3 *Axta..............107 |

SIXTH RACE—One mile; purse, $600; claiming; for 3-year-olds.
1 Beech Tree....116 | 6 The Trainer.....111
2 Urchin..........111 | 7 Blue Queen......106
3 *Amflag.........106 | 8 *Closing Event..101
4 *Van Bank.....111 | 9 *Grey Hip.........116
5 Lone Knight....111 |

SEVENTH RACE—One mile; purse, $600; claiming; for 4-year-olds and upward.
1 Serst. Hill.....112 | 6 *Straitjacket....103
2 Whisking.......108 | 7 Raccoon...........108
3 Infanta......... 99 | 8 Scimitar...........108
4 Well Built......103 | 9 Pulis...............108
5 *Street Singer.111 | 10 *Happen.......... 98

*Apprentice allowance claimed.
Weather, clear; track, fast.

Strange as It Seems —By John Hix

For further proof address the author, inclosing a stamped envelope for reply. Reg. U. S. Pat. Off.

Under the press of wartime necessity, United States shipbuilding reached an all-time high for speed during the late months of the World War. Typical was the building of the S. S. Invincible, a 12,000-ton ship in the summer of 1918. The keel was laid in Alameda, Calif., on July 4, and the ship was launched on August 4.

Faster time, but for a smaller ship, was made in the building of the Tuckahoe, a 5,500-ton craft. The keel for this ship was laid on April 8, 1918, and she was launched on May 5. The Tuckahoe was sold by the Government in 1922, and renamed the Seacomet. She was lost off Vineyard Sound, Mass., on June 15, the following year, according to records of the United States Shipping Board. The Invincible is still afloat, and is now laid up at New Orleans. She is still owned by the Government.

* * * *

The most unusual record for unusual weather was enjoyed by Southern California last January when Weather Bureau records showed the paradox of much rain and much sunshine. During that month the heaviest rainstorm ever known in any January on record drenched the southern part of the State. Stanch supporters of California's sunshine, however, pointed to the 284 hours of sunshine out of a possible 315—which is also a record for sunshine during any January.

Tomorrow: Dinner at 10 a. m.

Colors give added realism to strange things and happenings illustrated by John Hix on a full page in The Sunday Post.

At the Post . . .

with **Bill Bennings.**

Dear Al: Tropical Park, March 19.

Well, friend, the Bennings forces opened the campaign here with a "double." Foreign Lady, at $8.10, and Big Beau, at $7.60, were my successes, and Aunt Flora, my best bet, was beaten a lip in the last stride. However, two a day keeps the boss away. To harp back on Hialeah for a moment, the State made a nice killing on the 45-day meeting at that course, according to official figures released today. The contribution was $432,811.25. Mutuel play averaged $259,835 a day. The average attendance was 8,321, which was 2,181 more than last year. Providing you acquire a wagering urge tomorrow, you might do worse than give these a chance. BILL.

First race—Billies Orphan breaks from No. 1 post tomorrow and will have the hustling Jimmy Hunter aboard at only 105 pounds. I expect a lot of running from this one. **Vishnu**, with Gilbert in the saddle, carries top weight but is dangerous. **In High** for the show end.

Second race — Chance Line, another Gilbert mount, appears to have the edge over these sprinters. Has a good third to his credit and turned in a fair workout this morning. **Bernie K.** showed a return to form in that recent race and gets the call to beat **Mr. Boss** for the place.

Third race—Happy Scott seems to have found a spot here to his liking and I can't see anything stopping him except too much play in the mutuels. **Hasty Peter** figures to make a race of it. The sleeper here is **Steel.** Porter will be up. This one can really go places.

Fourth race—Deadeye Dick is said to be a juvenile with a future. Had little chance to show his stuff last out due to interference. Clearer sailing tomorrow would take this purse, I do believe. **Migrate** has conducted himself well on several occasions. **Dawn Flight** is an outsider with a chance.

Fifth race—Chasity was so impressive in that last outing that I'm not looking elsewhere for the winner of this test. **Flying Gypsy** and **Appomattox** to complete the picture.

Sixth race—Dancing Mack won at this course during the first meeting and likes the track. Little Haines will be aboard tomorrow and, like his mount, loves the front of the field. **Mack** may go on top and stay there. **Bichloride** and **Bub McFarland** for the rest. Incidently, I have heard it whispered around that **Fair Crest** is rounding into form again.

Seventh race — Moralist goes for the Bennings dough in this. **Young John** and **Pencader** to take care of the others.

Golden Miller Is 21-2 Grand National Choice

London, March 19 (AP).—Dorothy Paget's Golden Miller today remained favorite at 21 to 2 for the Grand National Steeplechase at Aintree March 23 in the latest call-over of betting odds, but the surprise winner of the 1932 race, W. Parsonage's Forbra, moved up into second place at 13 to 1.

Two American horses, John Hay (Jock) Whitney's Thomond II and J. B. Snow's Delaneige, were bracketed with the English-owned steeplechasers Really True and Ready Cash at 18 to 1.

Southern Hero was quoted at 20 to 1; another American horse, F. Ambrose Clark's Sorley Boy, and two English racers, Gregalach and Trocadero, at 22 to 1; Perlorus Jack at 25 to 1; Fortnum and Alpine Hut at 28 to 1; Egremont, Francolino and Remus at 33 to 1, and Uncle Batt and Bantillius at 40 to 1.

You could almost name your own figures on the rest of the field.

Ping Pong Tourney.

A tournament for class B and C ping pong players will open Monday night at the District ping pong courts, 1510 H street northwest, it was announced last night. A trophy will be awarded the winner. An entrance fee of 50 cents will be exacted from all contestants and entries will be accepted up until 8:30 o'clock the opening night.

The Post's Consensus at Tropical Park

The following consensus has been compiled by The Post from the selections of the leading handicappers of the turf. The figures show how the selections were rated.

Consensus of Leading Handicappers

First race	Second race	Third race	Fourth race	Fifth race	Sixth race	Seventh race
Vishnu (40)	Chance Line (34)	Happy Scot (36)	Neon (26)	Chastity (30)	Dancing Mack (19)	Moralist (27)
Bill. Orphan (24)	Bernie K. (28)	Hasty Peter (30)	Migrate (22)	Flying Gypsy (26)	Calgary Kay (17)	El Puma (18)
Chimney Top (20)	The Triumvir (18)	Phan. Legion (12)	Happy Helen (14)	Royal Gold (17)	Bichloride (15)	Pencader (18)

Bennings, Washington Post

Billie's Orphan	Chance Line	Happy Scot	Deadeye Dick	Chastity	Dancing Mack	Moralist
Vishnu	Bernie K.	Hasty Peter	Migrate	Flying Gypsy	Bichloride	Young John
In High	Mr. Boss	Steel	Dawn Flight	Appomattox	Bub McFarland	Pencader

Best bet—Chasity.

Louisville Times, Associated Press

Vishnu	Chance Line	Happy Scot	Earle Maxwell	Chastity	Bub McFarland	Pencader
Billie's Orphan	The Triumvir	Phantom Legion	Happy Helen	Appomattox	Calgary Kay	El Puma
Chimney Top	Regius	The Gen	Neon	Off Duty	Bun D.	Polar Sea

Best bet—Vishnu.

Dusek Counts On Roughness To Gain Win

Will Beat Browning Thursday if Met Half Way, Rough Rudy Says.

"I CAN take it—didja ever see a Dusek that couldn't? I wonder if Browning can?"

That was Rude Rudy Dusek's comment last week when he was told he would get a title crack at big Jim at the Auditorium Thursday night.

A sensation against Jim Londos locally back in 1931 and unquestionably one of the best heavyweight attractions ever featured here (both from a competitive and box office standpoint), Rudy apparently is looking ahead to his go with Browning even more eagerly than he did with Londos when they polled three record breaking gates.

Rudy Counts on Speed.

"Browning's a big man and a powerful one," Rudy concedes. "Also he's a great wrestler. Even so, I figure to give him more trouble than I did Londos.

"The Greek's small, lightning fast and hard to get to. And he's plenty smart with it. I figure I can step circles around Browning, take everything he's got, and give him more in return. If that can't win for me, Buddy, nothing can!"

Whereas big Jim not only has emphasized but has proven that he can stand toe-to-toe with everything sent against him here previously, Rudy insists that Browning's doing so Thursday will be playing right down his (Dusek's) alley.

"Let him so much as meet me half way and you'll see an upset," Rudy snarled in parting. "Yeah a mighty big upset!"

Colored League Meets.

Representatives of teams in the Tri-State Colored Baseball League are requested to attend a meeting of league officials at the Twelfth Street Y. M. C. A. tonight at 8 o'clock.

Epsom Downs Results.

(Associated Press.)

FIRST—Four furlongs; purse, $600; claiming; for maiden 2-year-olds.
Aunt Marie, 111 (N. Wall). 5.10 3.30 2.80
Whoami, 115 (Kurtsinger)....... 3.60 3.00
Just Marie, 111 (Pascuma).............. 3.30
Letty Brown, *Bull Boy, His Selection, *Viola C., Heart Balm, Suzanne Gue El, Sure Gamble and Porqua Pass also ran. Time, 0:48 3-5.
*Field.

SECOND—Five and one-half furlongs; purse, $600; claiming; for 3-year-olds and upward.
Try Some, 114 (Haas)..... 16.20 7.40 5.00
Campagna, 103 (N. Wall)......... 3.60 3.00
Terry Lass, 109 (Dronet)................ 5.20
*Eighty Twenty, My Letitia, Midson, Wayward Lad, Hudson Bay, Grand Champion, *Cheraw, Marmitina, Chief Scout also ran. Time, 1:07.
*Field.

THIRD—Five and one-half furlongs; purse, $600; claiming; for 3-year-olds and upward.
Aga Ray, 103 (Harbort).. 37.80 18.40 5.10
Brooksie, 109 (Hughes).......... 4.90 3.50
Lerack, 114 (Willhite)..................... 2.50
Judgment, Chauvinism, *Justice Logan, Hobnail, Spoiled Boy, *Lusty, *Triumpher, Thoroghfare, San Lu also ran. Time, 1:07 2-5.
*Field.

FOURTH—Six furlongs; the Ben Milam Purse, $700; for 4-year-olds and upward.
Stroll Along, 108 (Lake).. 13.20 5.60 5.10
Cabezo, 107 (Harbort)............ 4.30 3.20
Shirley B., 108 (Taylor)................... 4.60
Brown Wisdom, Sad Knight, Below Cost, Reservist also ran. Time, 1:12 4-5.

FIFTH—Six furlongs; purse, $600; claiming; for 3-year-olds and upward.
Don Vern, 112 (J. Beech)..... 6.90 4.20 2.80
Playing On, 105 (Kurtsinger)....... 4.90 3.30
By Product, 102 (Hughes)................ 2.80
Out Bound, Orliey, Downfall, Chief's Ranger, Royal Treasure also ran. Time, 1:13 3-5.

SIXTH—One mile; purse, $600; claiming; for 4-year-olds and upward.
Peacock Girl, 104 (Taylor).. 4.30 3.00 2.60
Tar Water, 109 (A. Williams)..... 4.50 3.50
Johnny Shaw, 119 (P. Groos)............ 31.10
Running Water, Scandal Sheet, Commandman, Pan Try, Billy Champ also ran. Time, 1:41 2-5.

SEVENTH—One mile; purse, $600; claiming; for 4-year-olds and upward.
Tamerlane, 109 (Schutte).... 4.60 2.80 2.70
Nyack, 109 (Dronet).............. 3.70 2.70
Finnic, 104 (Hughes)...................... 2.50
King Pif, Black Diamond, Sarsita also ran. Time, 1:41.

Oaklawn Park Entries.

(Associated Press.)

FIRST RACE—Six furlongs; purse, $400; claiming; for 4-year-olds and upward.
1 St. Mica.......107 | 6 *The Spaniard..109
2 *Norwalk......108 | 7 Friend John......114
3 *Cloirado......106 | 8 *Jack Biener.....113
4 Princeton......114 | 9 Alkali.............114
5 Ogee............114 |

SECOND RACE—Six furlongs; purse, $400; claiming; for 3-year-olds and upward.
1 Chin. Custom..111 | 7 *Apache Girl..101
2 *Losing Way...101 | 8 Empress Gift...106
3 *Alkali Post....101 | 9 Donna Lascari.106
4 Aganaida.......106 | 10 Engelbert.......111
5 *Tallulah........106 | 11 Philwex.........106
6 Purple...........106 | 12 Ocean............111

THIRD RACE—Six furlongs; purse, $400; claiming; for 4-year-olds and upward.
1 Marabou.......111 | 6 *Sweet Lacruse.109
2 *Dunny Boy....107 | 7 Prince Bulbo....114
3 *Justice B......105 | 8 Butch...............107
4 *Dr. Syntax....113 | 9 Texas Knight...115
5 Carnival........114 |

FOURTH RACE—One mile and 70 yards; purse, $400; claiming; for 4-year-olds and upward.
1 Lion Hearted..111 | 7 *Birthday Gift.108
2 Fast Life.......113 | 8 Jack G.............113
3 *M. Hutcheson.103 | 9 Radio Service..113
4 *Troford........111 | 10 *Dr. Parrish...111
5 Trice............113 | 11 The Dipper.....113
6 Swagger Stick..113 |

FIFTH RACE—One and one-sixteenth miles; purse, $400; claiming; for 4-year-olds and upward.
1 Miss Adele.....107 | 7 *M'ceila Agnes.102
2 Dental Cream..112 | 8 *Pr. Ambassador.111
3 Yarrow..........112 | 9 Espinetta........107
4 *Flitsome.......102 | 10 Last Attempt..112
5 *Master Ogden.107 | 11 Sunchen.........112
6 *Nutlet..........102 | 12 Morocco.........107

SIXTH RACE—One and one-sixteenth miles; purse, $400; claiming; for 4-year-olds and upward.
1 *L. Messenger..102 | 7 Replevin..........112
2 *Anne Arundel.102 | 8 *Pr. Dunroyal..102
3 *Umb. Princess.102 | 9 Clownish........112
4 *My Ideal......102 | 10 Garrick..........112
5 Young Bill.....112 | 11 *Jolly Pilot.....109
6 Skibo...........112 | 12 Bunting Lad....107

SEVENTH RACE—One mile and 70 yards; purse, $400; claiming; for 4-year-olds and upward.
1 *Hamb'ger Jim.111 | 6 Orkin..............116
2 Greenwald......116 | 7 Drury...............116
3 Lady Dever.....111 | 8 Bobby Powers..116
4 *Allegretto.....111 | 9 *More Space....106
5 *Aurebon.......111 | 10 John Mill........116

*Apprentice allowance claimed.
Weather, clear; track, slow.

Chart of Tropical Park Races

(Associated Press.) Monday, March 19, 1934.

WEATHER, CLEAR. TRACK FAST.

FIRST RACE—Five and one-half furlongs. Purse, $700; claiming price, $1,000. For 3-year-olds and upward. Start fair. Won driving; place, same. Went to post at 2:20. Off at 2:24½. Winner, L. Simons' ch. m. (5), by Sir Greysteel—Patagonia III. Trained by owner. Value to winner, $525; second, $100; third, $50; fourth, $25. Time, 1:08 3-5.

Horses	Wgt.	Post	St.	¼	½	Str.	Fin.	Jockeys	Straight
SUSPICIOUS	105	7	2	1 1½	1 1½	1 1	1 1½	Porter	$10.65
MAE SWEEP	110	11	1	2 ½	2 1½	2 1	2 1	Coucci	2.85
JANE ELLEN	111	2	4	4 1	3 ½	3 1½	3 1	Robertson	25.25
SEQUOIA	109	6	3	3 1½	4 1	4 1	4 ½	Mozer	2.40
QUORUM	120	3	6	8 1	6 1	6 1	5 1	Renick	14.45
STRETCH CALL	102	1	7	5 1	5 1	5 1	6 1	Litzenberger	2.85
OVER SHADY	105	9	5	6 1	7 1	7 1½	7 1	Hunter	56.35
BROWN BAB	97	4	9	9 1	9 1	8 ½	8 1	Garrett	*63.40
STARRY	110	8	8	7 1	8 1	9 ½	9 1	Fisher	*
ROYAL GUINEA	108	10	12	12	12	10 1	10 1	Roberts	105.15
SMOKE CLOUD	108	12	10	10 ½	11 1	11 1	11 1	Yager	*
HEIRESS	115	5	11	11 1	10 1	12	12	Gilbert	16.00

*Field.

Two-dollar mutuels paid—SUSPICIOUS, $23.30 $14.70, $6.70; MAE SWEEP, $5.10, $3.50; JANE ELLEN $11.40.

SUSPICIOUS got away running, was hustled into lead, saved ground and stood long drive gamely. MAE SWEEP got away fast and, showing good speed, closed gamely and was wearing the winner down. JANE ELLEN, well up from the start, had no mishaps. SEQUOIA ran a poor race and was timidly ridden. QUORUM closed a big gap. STRETCH CALL was placed on the outside of the stalls, broke slow and never was a factor.

SECOND RACE—Five and one-half furlongs. Purse, $700; claiming price, $1,000. For 3-year-olds and upward. Start good. Won driving; place, same. Went to post at 2:55. Off at 2:56. Winner, H. Herendeen's ch. m (5), by Supremus—Mettie Beraud. Trained by owner. Value to winner, $525; second, $100; third $50; fourth, $25. Time 1:06 1-5.

Horses	Wgt.	Post	St.	¼	½	Str.	Fin.	Jockeys	Straight
PREMEDITATE	110	6	2	1 1½	1 h	2 h	1 h	Hunter	$9.85
SINGING HEART	110	5	1	2 1	2 h	3 h	2 h	Renick	2.30
UPPERCUT	115	7	6	6 1	3 1½	1 h	3 h	Schaefer	15.45
DORNOCH	113	3	4	4 h	4 1	4 ½	4 1	Sorenson	3.35
CABOCHON	112	2	7	7 1	6 ½	6 ½	5 ½	Stout	10.25
DIJONETTE	105	4	5	5 h	5 ½	5 h	6 1	Porter	2.60
MELOY	120	1	3	3 h	7 1	7 1	7 1	Mattioli	13.60
RECONNOITER	105	8	8	8	8	8	8	Prior	64.80

Two-dollar mutuels paid—PREMEDITATE, $21.70, $6.00, $4.60; SINGING HEART, $3.70, $3.30; UPPERCUT, $5.60.

PREMEDITATE, under a hustling ride, rushed into lead, displayed good speed and held on gamely. SINGING HEART, never far from the early pace, was hustled along all the way and held on well. UPPERCUT moved up very fast entering stretch, but weakened in last twenty yards. DORNOCH was pounds the best and should have won, but was weakly ridden in closing strides. CABOCHON finished very fast. DIJONETTE never was prominent.

THIRD RACE—Four furlongs. Purse, $700. For maiden fillies 2-year-olds. Start good. Won easily; place, driving. Went to post at 3:27½. Off at 3:30½. Winner, Charles Robson's b. f. (2) by Polymelian—Dulcinea II. Trained by Nat Ray. Value to winner, $525; second, $100; third, $50; fourth, $25. Time, 0:48 1-5.

Horses	Wgt.	Post	Start	¼	Stretch	Finish	Jockeys	Straight
FOREIGN LADY	112	11	3	1 1½	1 1	1 1	Meade	$3.05
POLLY HUNDRED	113¼	3	2	2 h	2 h	2 ½	Walls	4.05
EVER TRUE	112	1	1	3 1	3 1	3 1	Jones	1.45
POLLY RITA	112	7	6	5 1	4 1	4 1	Renick	39.00
DISTRACTING	112	10	4	6 1	6 1	5 ½	Saunders	12.05
SPECS	112	2	7	7 1	6 1	6 1	Robertson	27.75
BLUEBOTTLE	112	4	5	4 1	5 ½	7 1	Malley	†72.30
CHANCE FAVOR	112	6	10	8 1	8 ½	8 1	Thurber	†
LOUISE HOBSON	112	5	9	10 1	9 1	9 1	Tipton	82.00
GOBET	113	9	8	9 1	10 1	10 1	Burke	9.65
PAYALL	112	8	11	11	11	11	Eames	144.55

†R. L. Gerry-G. P. Odom entry.

Two-dollar mutuels paid—FOREIGN LADY, $8.10, $4.51, $2.70; POLLY HUNDRED, $4.60, $3.00; EVER TRUE, $2.40.

FOREIGN LADY broke alertly from the outside, rushed into lead, bothered field some as she took command, drew away and won nicely in hand. POLLY HUNDRED got away fast, but was in close quarters turning out of back stretch. She stood long drive gamely. EVER TRUE was first away, dropped back, but finished fast. POLLY RITA closed a big gap. BLUEBOTTLE showed a flash of early speed. GOBET ran out on turn. DISTRACTING ran a fair race.

FOURTH RACE—Six furlongs. Purse $700; claiming price, $1,500. For 3-year-olds and upward. Start good. Won driving; place, same. Went to post at 3:59½. Off at 4:00. Winner, N. E. Stanton's br. g. (4), by Axenstein—La Foudre. Trained by C. Ponce. Value to winner, $525; second, $100; third, $50; fourth, $25. Time, 1:11 2-5.

Horses	Wgt.	Post	St.	¼	½	Str.	Fin.	Jockeys	Straight
HERNANDO	115	2	3	3 h	4 ½	3 1	1 ns	Coucci	$3.05
AUNT FLOR	95	3	2	1 h	2 1½	1 1	2 1	Litzenberger	2.30
WEDDING RING	110	5	1	4 1½	3 h	4 1	3 h	Porter	2.55
FRED ALMY	108	4	5	3 h	1 h	2 ½	4 h	Sorenson	9.45
THE KING	115	1	8	8	7 1	7 ½	5 ½	Malley	39.05
ENERGETIC BOY	108	6	6	7 1	8	5 1	6 1	Garrett	16.65
GRANNYS TRADE	103	7	7	6 1	6 1	6 ½	7 1	Queen	13.40
JUST BUCK	115	8	4	5 1	5 1	8	8	Burke	25.25

Two-dollar mutuels paid—HERNANDO, $8.10, $3.40, $2.60; AUNT FLOR $3.90, $2.80; WEDDING RING, $2.60.

HERNANDO broke well, but was crowded back turning out of back stretch. He was taken to the outside and, closing with a rush, was up to win in last stride. AUNT FLOR rushed into lead, displayed good speed and held on gamely. WEDDING RING, on the outside all the way, had no mishaps. FRED ALMY was kept with the pace from the start, but weakened in last sixteenth. THE KING closed a big gap. GRANNY'S TRADE lacked speed.

FIFTH RACE—One and one-sixteenth miles. Purse, $1,000. The Seminole Handicap. For 3-year-olds and upward. Start good. Won driving; place, same. Went to post at 4:26½. Off at 4:27. Winner, Hal Price Headley's b. h. (5), by Supremus—Big Sis. Trained by D. A. Headley. Value to winner $725; second, $150; third, $75; fourth, $25. Time, 0:24, 0:47 3-5, 1:11 3-5, 1:37 3-5, 1:43 2-5. (New track record.)

Horses	Wgt.	Post	St.	¼	½	¾	Str.	Fin.	Jockeys	Straight
BIG BEAU	114	1	1	5 1½	6	6	3 ½	1 1	Jones	$2.80
PASTRY	109	2	3	1 ½	1 1	1 h	2 ½	2 ns	Gilbert	5.70
LIVE ONE	109	4	4	2 1	2 ½	2 h	1 h	3 ½	Coucci	3.40
SUN APOLLO	100	5	6	4 1	3 1	3 1½	4 1	4 1	Mattioli	$3.00
STEALINGAWAY	109	3	2	3 h	4 h	4 1	5 1	5 1	Meade	2.40
SPICSON	112	6	5	6	5 1	5 h	6	6	Robertson	5.05

Two-dollar mutuels paid—BIG BEAU $7.60, $4.30, $3.50; PASTRY, $5.90, $3.80; LIVE ONE, $3.10.

BIG BEAU broke running, but was crowded and eased back going into first turn. He moved up very fast on outside, closed with a rush under the whip and won going away. PASTRY, showing unusual speed and gameness, forced a terrific pace and held on well. LIVE ONE, well up from the start, made a game effort. SUN APOLLO made a bid around turn but weakened in last sixteenth. STEALINGAWAY tired badly in stretch. SPICSON never was prominent.

SIXTH RACE—One and one-sixteenth miles. Purse, $700; claiming prices, $2,250 to $1,750. For 3-year-olds and upward. Start good. Won driving; place, easily. Went to post at 4:56½. Off at 4:58. Winner, A. Hullcoat's br. g. (5), by Archaic—Red Cross IV. Trained by owner. Value to winner, $525; second, $100; third $50; fourth, $25. Time, 1:44.

Horses	Wgt.	Post	St.	¼	½	¾	Str.	Fin.	Jockeys	Straight
RENEWED	110	3	4	3 1	3 1	1 1	1 ½	1 ns	Litzenberger	$1.45
MOMO	112	6	5	5 1	5 1	2 ½	2 1	2 1	Robertson	6.15
PARDEE	110	1	1	1 h	1 1	3 1	3 1½	3 1	Porter	2.40
PRIMUTE	105	2	2	4 1	4 1	4 1	4 1	4 1	Hunter	2.60
KINDACORN	110	4	6	6	6	6	5 1	5 ½	Meade	13.45
TWO TRICKS	103	5	3	2 1	2 h	5 1	6	6	Garrett	7.95

Two-dollar mutuels paid—RENEWED, $4.90, $2.90, $2.20; MOMO, $4.00, $2.80; PARDEE $2.40.

RENEWED was allowed to rate along for the first half mile, moved into lead, stood off all challenges and was lucky to win. MOMO, well ridden, made her move turning out of back stretch, closed gamely and appeared to have won. PARDEE jumped away fast, raced TWO TRICKS into defeat and then tired. PRIMUTE made his move turning into stretch, but faltered badly. KINDACORN was outrun. TWO TRICKS had speed for five furlongs, then tired.

SEVENTH RACE—One and one-sixteenth miles. Purse, $700; claiming prices, $1,200 to $1,000. For 3-year-olds and upward. Start good. Won driving; place, same. Went to post at 5:27. Off at 5:27½. Winner, R. Curran's br. g. (5), by Gen Thatcher—Rachel D. Trained by G. C. Milton. Value to winner, $525; second, $100; third $50; fourth, $25. Time, 1:46.

Horses	Wgt.	Post	St.	¼	½	¾	Str.	Fin.	Jockeys	Straight
HIGH SOCKS	113	7	4	2 1	2 h	2 ½	1 1	1 ½	Meade	$2.40
ST. CHRISTOPHER	113	2	1	4 1	3 h	3 ½	2 1	2 1	Robertson	28.00
SPUD	116	1	2	6 1	6 h	3 ½	5 1	3 ns	Coucci	1.95
GIBBY'S CHOICE	108	4	3	1 h	1 1	1 1½	3 1	4 1	Hunter	8.80
APPREHENSIVE	106	5	6	3 h	4 1	5 1½	4 ½	5 1	Porter	3.70
MY KENTUCKY	110	6	7	7	7	7	6 1	6 1	Jones	9.75
BLUE CLOUD	112	3	5	5 h	5 1	6 h	7	7	Eames	22.25

Two-dollar mutuels paid—HIGH SOCKS, $6.80, $5.00, $2.70; ST. CHRISTOPHER, $18.40, $4.90; SPUD, $2.50.

HIGH SOCKS followed fast early pace moved up into lead entering stretch and stood long drive gamely. ST. CHRISTOPHER, under a hustling ride gained the place in final stride. SPUD ran up very fast around turn, closed fast and appeared to have got the place. GIBBY'S CHOICE had plenty of speed, but weakened at end. APPREHENSIVE had no mishaps.

Stroll Along Wins Houston Feature

Houston, Tex., March 19 (AP).—Stroll Along, a recent arrival from Florida, made his second start over Epsom Downs course a victorious journey today when he won the Ben Milam purse over 6 furlongs.

The 4-year-old son of Strolling Player, carrying the silks of Jones & George, stepped the distance in 1:12 4-5 to finish two lengths in front of the 5-year-old plater, Cabezo, which won his last start after resting since the December meeting at Epsom. Shirley B, a 4-year-old filly, was third in the field of seven.

Back among the also rans was the once good stake horse, Brown Wisdom, now a 9-year-old, campaigning among cheap claimers.

Lightly regarded in the wagering that saw Cabezo get most of the play, Stroll Along paid $13.20 for a $2 straight ticket.

Seeks Game Tonight.

The Georgetown Boys Club 145-pound basket ball team expressly issues a challenge to the Crescent Club or Washington Grays for a game tonight to be played at the Boys Club gym.

Oaklawn Park Results.

(Associated Press.)

FIRST—Four furlongs; purse, $400; claiming; for maiden 2-year-olds.
Eric T., 113 (Peters)....... 7.80 2.40 2.20
Nilrebo, 115 (Watson).......... 2.40 2.20
B. Walsh, 113 (Stuller)................ 2.60
Tipover, Sally Keystone, Della Beach, Donna Peep also ran. Time, 0:49 4-5.

SECOND—Five and a half furlongs; purse, $400; claiming; for 4-year-olds and upward.
Marse Chan, 113 (Dyer) 116.00 38.60 24.80
Prince On, 116 (Snider)........ 6.20 4.80
Marble Girl, 108 (Rollins)............ 4.20
Wild Kitty, Falsehood, Judge Dixon, Trice, Tollie Young, Miss Avondale also ran. Time, 1:08 4-5.

THIRD—Five and a half furlongs; purse, $400; claiming; for 4-year-olds and upward.
Lucky P'pero, 108 (W'son) 17.20 7.00 4.20
Miss Twinkling, 106 (Stuller)... 6.00 3.80
Pass Order, 108 (Sylvester)........... 4.40
Barashkova, Overboard, Purple Robe, Jimmie L., Jack Howe also ran. Time, 1:08.

FOURTH—Five and a half furlongs; purse, $400; claiming; for 4-year-olds and upward.
Wise Eddie, 113 (Peters).. 6.60 2.40 2.20
Primer, 112 (Rollins)........... 3.20 2.60
Drury, 103 (McCoy).................... 2.60
Green Wave, Mueller also ran. Time, 1:08.

FIFTH—Mile and 70 yards; the Como Hotel; purse, $400; claiming; for 3-year-olds.
Getalong, 108 (Gaither). 15.40 7.20 5.00
Bosom Pal, 112 (Stuller)....... 4.20 4.00
Hearty Lad, 107 (Verbus)............ 7.40
Wellander, Arson, Grecian King, Wild Transit, Zella, Morprin also ran. Time, 1:47 2-5.

SIXTH—One and one-sixteenth miles; purse, $400; claiming; for 4-year-olds and upward.
Brookhattan, 109 (Stuller) 6.00 5.00 3.60
Meronge 109 (Rollins)........... 6.00 4.00
More Power, 104 (Lowe)............. 5.40
Orkin, Hold Hard, Allegretto, Spinning Way also ran. Time, 1:48 3-5.

SEVENTH—Mile and 70 yards; purse, $400; claiming; for 4-year-olds and upward.
Lucky Jack, 107 (Peters). 3.80 2.60 2.40
Deferred, 107 (Tinker)........... 3.40 2.60
Judge Direnzo, 112 (Cooper)........ 2.40
Dusky Boy, Ima Volta, Goodestone also ran. Time, 1:45 3-5.

Riskulus Seen As a Derby Threat

Showing in Agua Handicap Stamps Church 3-Year-Old as Real Star.

AGUA CALIENTE, Mexico, March 19 (AP).—The Far West, after a long stretch of barren years, bobbed up today with a definite Kentucky Derby threat in the handsome chestnut colt, Riskulus.

The son of Stimulus, out of Risky, created a stir in Pacific Coast racing circles by his profound performance in finishing second to Gallant Sir, stable mate, in the Agua Caliente Handicap.

"If he can keep the form he showed yesterday," said C. Bruce Head, presiding steward and steward of Churchill Downs, where the Blue Grass Valley classic is annually held, "he'll be hard to beat."

Other Experts Concur.

And other experts echoed the opinion of the veteran judge.

Riskulus took the lead at the quarter yesterday and held it until Gallant Sir staged his great closing rush to win his second straight Agua Caliente Handicap by a head. Yet the youngster went the mile and a quarter without need of persuasion.

Most critics thought he could have won had the jockey, Lee Humphries so desired, but Norman W. Church, owner of the first two finishers, declared Gallant Sir before the race thereby giving himself the right to have Riskulus eased up if he chose.

When Gallant Sir made his bid in the stretch, Humphries turned in his saddle, saw the Gallant one coming up alone, and let Riskulus ease into the wire.

No one paid much attention when the colt won the Agua Caliente Derby here two weeks ago, for he came home in front by a scant nose over Bissagos, a filly. The distance was 1⅛ miles.

Trains Well for Route.

The youngster trained out to the 1¼-miles distance nicely, however, as his fractional times yesterday indicated. He passed the quarter post in 0:23 3-5 seconds; turned the half in 0:47 4-5, the 6 furlongs in 1:12 4-5 and the mile in 1:37 3-5, two-fifths of a second better than the existing track record.

Of course, Riskulus carried only 108 pounds yesterday as compared with a weight of around 120 he will be called upon to pack at Louisville on May 5. However, this weight was heaviest by 3 pounds of any 3-year-old thoroughbred to show in the 15 years of this or the Coffroth Handicaps which it replaced.

The only Western-owned thoroughbred ever to win the Kentucky Derby was Morvich, of the A. B. Spreckels string.

Church intends to send his colt, along with Gallant Sir, to Arlington Downs, Tex., for the meeting there. He is entered in the $10,000 derby and will go from Texas to Kentucky.

Californians, who lost heavily on Gallant Sir in the derby two years ago, would welcome a Riskulus triumph as a chance to make up for their deficit.

Racing Selections

Epsom Downs.
(For fast track.)
1—Lebruyere, Prometheus, Merry Chatter.
2—Ulunlu, Politian's Best, Excellency.
3—Portmanteau, Lahor, Popo.
4—Fortunate Youth, Brown Wisdom, Noah's Pride.
5—Ridgeview, Malimou, Oscillation.
6—Grey Hip, The Trainer, Lone Knight.
7—Pulis, Strait Jacket, Raccoon.
Best bet—Lebruyere.

Oaklawn Park.
(For slow track.)
1—Princeton, Jack Biener, Cloirado.
2—Chinese Custom, Philwex, Donna Lascari.
3—Texas Knight, Carnival, Dr. Syntax.
4—Dr. Parrish, Lion Hearted, Fast Life.
5—Flying Ambassador, Sunchen, Last Attempt.
6—Skibo, Garrick, Anne Arundel.
7—More Space, Orkin, Drury.
Best bet—Texas Knight.

Tropical Park.

(Associated Press.)

FIRST RACE—Six furlongs; purse, $700; claiming; for 3-year-olds and upward.
1 *Billie's Orphan..J. Hunter........105
2 Dolice...............J. Renick.........100
3 Chimney Top.....J. Stout...........105
4 Patrice Runyon...J. Mattioli.......100
5 *Mixed Party......E. Litzenberger... 99
6 Nawab...............D. Meade..........105
7 In High.............P. Jones...........115
8 Political.............J. Doonis..........110
9 Vishnu...............J. Gilbert.........119
10 Suncircle Elan...J. Bardeles.......105
11 †Tom Jack, Jr...C. Rainey.........108
12 *Border Patrol....E. Porter..........100

SECOND RACE—Six furlongs; purse, $700; claiming; for 3-year-olds and upward.
1 *Wild Rosebud....J. Bardeles.......105
2 Bardstown.........S. Renick..........110
3 King Hollister....A. Tipton...........110
4 Regius...............H. Morrissey.......110
5 Chance Line.......J. Gilbert.........110
6 Bernie K............W. Smith..........110
7 The Triumvir......S. Coucci..........110
8 Mr. Boss............C. Eames..........110
9 Teeny Weeny.....J. Hunter..........110
10 Curling.............J. Stout............105
11 Nolles..............No boy...............105
12 Biography.........No boy...............110

THIRD RACE—Six furlongs; purse, $700; claiming; for 3-year-olds and upward.
1 Balthasar..........No boy...............115
2 *Hasty Peter......J. Lynch...........108
3 Rock Coventry....R. T. Fisher........115
4 The Gen............A. Robertson......115
5 *Margie Lou........No boy...............110
6 Steel.................E. Porter...........110
7 Phantom Legion..J. Gilbert.........115
8 Try Fair.............D. Meade..........105
9 †Tight Wad........E. Litzenberger...100
10 Don't Blush......S. Coucci..........110
11 Happy Scot.......P. Jones...........115
12 Nitten Nancy.....No boy..............104

FOURTH RACE—Four furlongs; purse, $700; claiming; for 2-year-olds.
1 Merry Bud.........S. Coucci..........104
2 Dawn Flight.......E. Porter...........112
3 Happy Helen......C. Eames..........118
4 Rustic Joe.........S. Renick..........[illegible]
5 Migrate.............W. Saunders.......108
6 Neon.................G. Rose............107
7 Deadeye Dick.....P. Jones...........109
8 Earle Maxwell.....J. Burke...........110
9 Greenwrack.......D. Meade..........105

FIFTH RACE—One mile; purse, $700; claiming; for 3-year-olds.
1 *Appomattox......E. Porter...........107
2 Royal Gold.........D. Meade..........114
3 Flying Gypsy......E. Litzenberger...112
4 *Off Duty...........J. Hunter...........103
5 Superlette Lou....J. Mattioli.........106
6 Chastity.............A. Robertson......112

SIXTH RACE—One and one-sixteenth miles; purse, $700; claiming; for 4-year-olds and upward.
1 †Sweet Pal........P. Roberts..........103
2 Dancing Mack.....G. Haines..........113
3 *Bichloride.........E. Porter...........108
4 Fair Crest..........J. Belshak..........[illegible]
5 Calgary Kay.......D. Meade..........110
6 Bub McFarland....J. Gilbert.........113
7 *Peace Lady.......E. Litzenberger...110
8 Pernickety.........No boy...............110
9 *Bun D..............J. Doonis...........110
10 *The Tout.........No boy...............108
11 Drusus.............W. Smith...........110

SEVENTH RACE—One and one-sixteenth miles; purse, $700; claiming; for 4-year-olds and upward.
1 †Kibitzer...........L. Garrett...........103
2 *Musing.............E. Yowell...........103
3 *Le Ministre.......P. Roberts..........103
4 Gracias..............W. Saunders.......110
5 Polar Sea...........J. Martinez.........113
6 Elizabeth Fox......J. Renick...........105
7 Moralist.............J. Burke............113
8 Pencader...........No boy...............113
9 *El Puma...........E. Porter...........108
10 Young John......A. Robertson......110

*5 pounds apprentice allowance claimed.
†7 pounds apprentice allowance claimed.
Weather, clear; track, fast.

Joe Palooka — Six A. M. — By Ham Fisher

Stocks Decline As Labor Fear Upsets Dealers

Prices Dip Sluggishly in Active Trading; Sales, 1,539,060 Shares.

New York, March 19 (AP).—Declines prevailed in the financial markets today. Stocks gave up roughly one to three points.

Labor matters loomed large in the day's news, and speculative quarters expressed their uncertainty as to the outcome of current differences by moderate offerings in the security markets.

Stocks had a rather active dip around noon, but most of the day their decline was sluggish. Transfers totaled 1,539,060 shares.

Auto Conference Lingers.

Wall street went home without learning the outcome of today's automobile conference, but it did learn that the railroads had renewed their demand for a 15 per cent wage reduction.

As was the case Saturday, industrial stocks had the largest average decline of the three major groups, motors and steels being especially heavy. U. S. Steel, Bethlehem, General Motors, Chrysler, Nash and National Steel were down one to more than two points.

Metals weakened when the market heard that House action on the Fiesinger bill for silver purchases had been halted at the request of the White House. Silver metal also slumped again, though not as sharply as last Thursday. U. S. Smelting lost 3½ net.

On Losing List.

Several aircrafts, alcohols, chemicals and farm implements were generally losers, while some rails yielded one to two points. United Aircraft and Montgomery Ward offered considerable resistance much of the day, finishing fractionally lower.

Steel trade reviews have been saying that orders from railroads and miscellaneous consumers have been offsetting smaller takings by automobile manufacturers who face labor uncertainties. This week's production average compiled by the American Iron & Steel Institute would appear to bear out this view, since the figure has risen to 46.8 per cent of capacity from 46.2 per cent a week ago.

Steel Specifications Lighter.

The magazine Steel reports that although suspensions of shipments to automobile makers have been relatively few, "lighter specifications are being issued."

Two pieces of news that came to hand after markets had closed were the new exchange regulation measure and House passage of the Dies silver bill providing for exchange of agricultural exports for silver through trade agreements.

Changes in the revised exchange bill represented several modifications of the original draft, notably the authority given the Federal Reserve Board in the matter of margin provisions and the different requirements on reports of listed companies.

Bank Stocks

New York, March 19 (A.P.).—Over-the-counter market:

Banks.	Bid.	Asked.
Bank Manhattan (2)	30½	32½
Chase National (1.40)	26¾	28¼
Commercial (8)	124	134
Fifth Avenue (34a)	1080	1120
First National (100) XD	1650	1690
National City (1)	28¾	30¼
Public (1½) XD	28¼	29¾
Trust Companies.		
Bankers (3)	63½	65½
Brooklyn Trust (4)	94	98
Gen Hanover (7a) XD	124	128
Chemical (1.80) XD	38½	40½
Continental (.80)	13½	15
Coln Exchange (3)	34½	36½
Empire (1)	19	20
Guaranty (20)	335	340
Irving (1)	16¼	17¾
Manufacturers (1)	21	22½
New York Title & Mtge	⅜	¾
New York Trust (5)	98	101
Title G & T	9½	11
United States (70a)	1695	1745
Insurance Companies.		
Aetna Casualty (2a) XD	49	51
Aetna Fire (1.60)	37	39
Aetna Life	16	19½
Agricultural (2.20)	50	51½
American Reinsurance (2)	34½	36¾
American Surety	20½	22
Baltimore American	3¼	4¼
Boston (16) XD	458	468
Conn Gen Life (.80)	28¼	29¼
Fidelity & Dep	36½	38
Firemen's Insurance	6½	7½
Frank Fire (1)	19½	20¾
Glens Falls (1.60)	28¾	30¼
Globe & Rut	39½	44½
Great American (1)	19	20½
Halifax (.90)	14½	16
Hanover (1.60)	28¾	30¼
Hartford Fire (2)	48¾	50¾
Home Fire Sec	1	1¾
Home Insurance (1)	20¼	21¾
Lincoln Fire	3¼	4½
Massachusetts Bond	18	18
National Fire (2)	49½	51¾
National Liberty (.20)	5½	6½
New York Fire	11¾	13½
North River (.70a)	18¾	20¼
Phoenix (2)	57¼	59¼
Prov Wash (1)	28¾	30¾
St. Paul Fire (6)	125	129
Springfield (4½)	90	93
Sun Life	473	493
Travelers (16)	433	448
United States Fire (1.40a)	37¼	39¼
Westchester (1.10a)	23	24½

XD—Ex-dividend.
(a) Including extras.

Local Stocks

(Furnished by W. B. Hibbs & Co.)

Sales.

Washington Ry. & Elec. pfd., 6 at 93.

After Call.

Potomac Electric 6% pfd., 1 at 110.
Capital Traction 5s, $1,500 at 79½.

Stocks. Public Utility.	Bid.	Asked.
Amn. Tel. & Tel. ctf. tr. 5s	111	.....
Anacostia & Pot. R. R. 5s	108	.....
Ana. & Pot. guar. 5s	65	67
C. & P. Tel. of Va. 5s	104	.....
Cap. Traction R. R. 5s	78½	80
City & Suburban 5s	61	66
Georgetown Gas 1st 5s	106½	.....
Pot. Elec. Power cons. 5s	104	.....
Potomac Elec. 6s, 1953	111	.....
Wash. Gas 5s, 1958	91	93½
Wash. Gas 6s, series B	102¾	103½
Wash. Ry. & Elec. 4s	90	.....
Miscellaneous.		
Barber & Ross, Inc., 6½s	48	55
Chevy Chase Club 5½s	100	.....
Col. Country Club 5½	64½	.....
M. C. Peer Mfg. 6s	18	.....
Wash. Mkt. Cold Storage 5s	92	.....
Wash. Cons. Title 6s	25	.....
Bonds.		
Public Utility.		
Amn. Tel. & Tel. (9)	118	.....
Capital Traction Co	26	28
Pot. & Wash. Steamboat	75	.....
Wash. Gas Lt. Co. (3.50)	55	.....
Pot. Elec. Pwr. 6% pfd	106½	.....
Pot. Elec. Pwr. 5½% pfd	102½	109
Wash. Ry. & Elec. com. (7)	290	.....
Wash. Ry. & Elec. pfd. (5)	93	94
Fire Insurance.		
American	175	.....
Corcoran	90	.....
Firemen's	19	.....
National Union	9	14
Title Insurance.		
Columbia	5	.....
Real Estate	80	.....
Miscellaneous.		
Emer. Bromo-Seltz. "A" (2)	21	23
Lanston Monotype (4)	48	52
Wash. Storage pfd	29	.....
Warrenthaller Linotype	26	27
Wall. Mtge. & Inv. pfd	1¼	.....
Woodies Dr. Str. pfd. (6.50)	98	.....
Real Est. M. & G. pfd	1½	.....
Security Storage (5)	90	.....
Ver. Ref. & Wh. Corp. (3)	30	.....
Vir. Carpet Corp. (1)	9¼	11
Wash. Loth. com. (1.50)	25	.....
Wash. & Loth. pfd. (7)	106	.....
*Ex dividend.		

Steel Market.

New York, March 19 (A.P.).—STEEL—Prices, per 100 lbs. f. o. b. Pittsburgh: Blue annealed sheets, hot rolled, 1.90. Galvanized sheets, 2.60. Black sheets, hot rolled, 2.25. Steel bars, 1.85.

Robey's Review

Finance Economics Business

Value of Intermediate Credit Banks Will Depend Upon Proper Limitations Being Placed Upon the Type of Credit They May Extend.

By Ralph West Robey.

With the Administration definitely back of the drive to ease credit to industry, there probably is little reason to doubt that something will be done by the present Congress along this line. The only question is whether it will be constructive, in the sense of strengthening the existing financial organization, or another step that is permitted, because of the urge to make more credit available, to undermine and handicap our present machinery. The answer to this depends upon the limitations that are placed upon the lending powers of the new institutions.

Specifically the question is one of limiting loans to what is known as intermediate credit. This means loans with a maturity of not less than one year and not more than five years. Loans that run for more than five years are "long-term" and properly should be provided through the investment banking organization. Loans with a maturity of less than one year belong in the field of commercial banking. In both of these extremes we have adequate machinery to meet all possible needs. No new organizations financed by the Government are needed.

Have No Institutions in Intermediate Field.

We do not have any institutions well organized for meeting the needs for intermediate credit in the industrial field. There are organizations of this character—the agricultural intermediate credit banks—that take care of such demands from the farmers, but in the case of business it is necessary for the borrowers either to go to commercial banks, which usually is done, or to try to work through the investment banking machinery. In both cases the results are unsatisfactory.

If such credit is extended by commercial banks, it means that their portfolios tend to become frozen and to this extent their strength is undermined. On the other hand, if the investment banks are used the cost of such credit tends to be higher than necessary because these institutions are not organized with a view of handling such paper.

Should special institutions be established for making loans of from one to five years, accordingly, our whole financial structure would be strengthened. It would mean the filling in of a gap in our lending organization. For this reason the proposal of the Reserve Board, which has the support of the President and the Treasury, deserves consideration.

Should Supplement, Not Duplicate, Existing Units.

Let me emphasize, nevertheless, that the cause for this consideration is the possibility of getting some benefits from supplementing the existing financial machinery, not because we need governmental institutions to compete with our commercial banks and investment organizations. If we go into the latter field, through permitting any newly established organizations to make loans of less than one year, the net result will be to weaken our financial structure. We shall not, accordingly, be performing a service for the economic system as a whole.

It probably also should be stressed that if this limitation is placed upon the lending power of the new institutions, they will not be a major factor in hastening recovery. This is because there is no great demand for intermediate credit, even when the economic system is prosperous. If there were such a large demand, we already would have established intermediate credit institutions. The organizations, therefore, should be looked upon, not as a great recovery measure, but as a step in the direction of making our financial system more useful to society.

(Copyright, 1934.)

Foreign Markets.

(Associated Press.)

London—Trading on the stock exchange started the week quietly. Prices drooped under the lead of German bonds, which were 2 to 4 points lower on nervousness regarding the German financial position. Investment buying and bear covering later hardened prices of British issues and Kaffirs. The market closed irregular.

Paris—The uncertain international situation marked by Premier Mussolini's speech and the French-German disarmament notes, sent prices lower on the bourse. Later the tone improved, and the market closed firmer.

Berlin—Despite lack of orders, the tone on the boerse was cheerful. The market grew unsettled later, but closed with a slight improvement.

Flour Markets.

New York, March 19 (A.P.).—FLOUR—Market, steady. Spring patents, 6.50@6.75; soft winter straights, 6.10@6.25; hard winter straights, 6.50@6.75.

RYE FLOUR—Market, steady. Fancy patents, 4.30@4.50.

Minneapolis, March 19 (AP).—FLOUR—Unchanged. Carload lots, family patents, 7.10@7.30 a barrel in 98-pound cotton sacks. Shipments, 21,288.

BRAN—19.50@20.00.

Visible Supply U. S. Grain.

New York, March 19 (A.P.).—The visible supply of American grain shows the following changes in bushels: Wheat decreased 2,200,000; corn decreased 715,000; oats decreased 1,023,000; rye decreased 143,000; barley decreased 499,000.

Bonds Yield Under Rush of Profit Takers

Weakness Is Laid to Labor Troubles; Sales Cut to $14,065,000.

New York, March 19 (AP).—The threatening labor situation apparently brought further profit-taking in the bond market today and prices of the more active issues were the heaviest in several weeks.

While the trading volume was not large, tranfers totaling only $14,065,000, par value, the average for 60 domestic corporate loans declined four-tenths of a point.

The U. S. Government list was mildly mixed at the close, but a sharp break in the German division unsettled the foreign department. Federal bonds displayed a firm undertone most of the day. Highest grade corporate issues eased with the rest of the market.

Reich Loan Weakness.

The weakness of Reich loans was attributed to growing fears that the recent statement of President Schacht of the Reichsbank on the German financial situation indicated that demands would soon be made for a further reduction of interest payments on external debts.

The Dawes plan 7s lost 4 and the Young Plan 5s were off 1½ points, while German State, municipal and corporate obligations were down 1 to 5. Most other foreign loans were quiet and easier.

Domestic rail liens generally were under pressure. Among the more active losers of 1 to 2 or more points were some issues of Alleghany Corporation, Baltimore & Ohio, Canadian Pacific, Chesapeake Corporation, St. Paul, Chicago & Northwestern, Denver & Rio Grande, Erie, Missouri Pacific, Northern Pacific, Pennsylvania, Southern Pacific and Southern.

Bonds of such companies as Santa Fe, Union Pacific, Norfolk & Western and Chesapeake & Ohio were moderately lower.

Utilities and Industrials.

Some resistance was shown by scattered utilities and industrials. Erie, Missouri Pacific, Northern Pacific, Pennsylvania, Southern Pacific and Southern.

Bonds of such companies as Santa Fe, Union Pacific, Norfolk & Western and Chesapeake & Ohio were moderately lower.

Some resistance was shown by scattered utilities and industrials, but declines of 1 to around 2 points were recorded by loans of American I. G. Chemical, American Rolling Mill, American Telephone, American Water Works, Columbia Gas, Goodrich, International Telephone, McKesson, Paramount, Postal Telegraph and Warner Bros.

Curb Market Starts Week at Lower Level

Utilities and Alcohols Turn Downward; Transfers, 286,000 Shares.

New York, March 19 (AP).—The curb market started the week at a lower level today, closing with numerous recessions of fractions to more than 3 points. Pressure on some of the industrial specialty issues was pronounced.

Offerings were quiet except for a brief flurry around noon. Some steady spots prevailed in oils and metals but utilities and alcohols were generally lower.

Aluminum Co. of America sagged 6¾ points to close at 65½. General Tire & Rubber lost 4 and shares off 2 to around 3 points included Bunker Hill & Sullivan, Pittsburgh Plate Glass, Parker Rust Proof, Safety Car Heating and A. O. Smith.

Recessions of about a point were shown by Hiram Walker, Distillers Corporation-Seagrams, American Gas & Electric, Electric Bond & Share, Standard Oil of Indiana and J. J. Newberry. Wright Hargreaves, International Petroleum and United Molasses steadied.

Transfers approximated 286,000 shares compared with 249,000 for last Friday.

U. S. Treasury Receipts.

(Associated Press.)

The position of the Treasury March 16 was:

Receipts, $68,670,043.78; expenditures, $46,182,765.25; balance, $4,795,444,025.50; customs receipts for the month, $13,591,545.26.

Receipts for the fiscal year (since July 1), $2,132,545,082.74; expenditures, $4,589,680,132.69 (including $2,662,216,057.48 of emergency expenditures); excess of expenditures, $2,457,135,049.95; gold assets, $7,620,329,781.46.

(United Press.)

Government expenses and receipts for the current fiscal year to March 16, compared with the corresponding period of the previous year:

	This year.	Last year.
Expenses	$4,589,680,132.69	$3,595,876,176.01
Receipts	2,132,545,082.74	1,361,597,414.87
Deficit	2,457,135,049.95	2,234,280,763.14
Cash bal.	4,795,444,025.50	.....

Wool Market.

Boston, March 19 (A.P.) (U. S. Department of Agriculture).—Trading in wool was still quite limited, but the recent slight increase in the demand for the finer quality Western grown wools, which comprised the bulk of local supplies, stimulated a more cheerful atmosphere in the Boston market. Sentiment was helped also by increased deliveries of wool tops in the Boston market and by firmer fine wool prices abroad.

Estimated receipts of domestic wool at Boston reported to the Boston Grain and Flour Exchange during week ended March 17, amounted to 198,900 pounds compared with 454,100 during the previous week.

Naval Stores Firm.

Savannah, March 19 (A.P.).—TURPENTINE—Market, firm, 52½. Sales, 106. Receipts, 69. Shipments, 155. Stock, 4,105.

ROSIN—Market, firm. No sales. Receipts, 980. Shipments, 571. Stock, 70,846. B, 4.05; D, 4.35; E, 4.55; F, G, and H, 4.85; I, K and M, 4.90; N and WG, 5.00; WW, 5.20; X, 5.40.

The Markets at a Glance

What the Stock Market Did.

	Mon.	Sat.
Advances	60	131
Declines	644	366
Unchanged	76	151
Total issues	780	648

Stocks—Declines ranging from 1 to 3 points and averaged 1.9 points down. Labor difficulties inspired caution. There was an active dip near noon, but the downward run was sluggish. Stales totaled 1,539,060 shares.

Bonds—Profit-takers rushed in and bonds wilted four-tenths of a point. The slump was laid to labor troubles. Federals were mildly mixed at the close. Sales decreased to $14,065,000.

Curb—Trading was started at a lower level and closed with many losses ranging to 3 points. Offerings were light. Steady spots prevailed in metals and oils. Sales increased to 286,000 shares.

Wheat—Misgivings about labor unsettled wheat, and prices slid off to a maximum of 1¾. The loss was trimmed later as the market strengthened. Other grains were down. May wheat sold at 87, July at 87⅛

Cotton—An early decline of $1.25 a bale was partially recovered on reports that the Bankhead bill had been passed. March sold at 11.91. The general market dropped 13 to 17 points. May closed at 11.96.

Rubber—Crude rubber futures closed easy, 45 to 48 points lower. March sold at 10.66, May at 10.82.

Sugar—Raw sugar was lower. It declined another 2 points to the basis of 3.05; refined was unchanged at 4.50.

Coffee—Spot coffee demand was dull. Santos No. 4 sold at 11½, No. 7 at 11.

Silver—Bar silver was easy. It sold in New York, ⅝ lower at 45⅛ cents per ounce.

Gold—Bar gold sold in the United States at $35 per ounce. It sold in London at 136 shillings and 6 pence.

Dollar—The United States dollar was steady on foreign exchanges. It stood in New York, with reference to other currencies, $5.10½ to the English pound; 6.58 cents to the French franc, and 39.55 cents to the German mark.

Chicago Stocks.

(Furnished by W. B. Hibbs Co.)

	Bid.	Asked.
Yellow Taxi	11½	13
Thompson	8¾	9
Wahl	1¾	2
Butler Brothers	10	10¼
National Leather	1¾	2
Swift	15½	16½
Swift International	27½	27½
Libby, McNeil & Libby	5	5¼
Midwest Oil	½	¾
City Con. com	⅛	¼
City Con. pfd	.....	2
Edison	53¼	55
Public Service, $100 par	17	20
Public Service, no par	18½	20
Quaker com	115	116
Quaker pfd	121	125
Bendix	17¾	18½
Borg Warner	24½	24½
Illinois Brick	5¾	6¼
U. S. Gypsum	38¼	40
Great Lakes Dock & Dredge	17½	17½
Conso. com	¾	¾
Conso. pfd	¼	4
Electric Household	11½	12½
McCord	7	10

U. S. Treasury Receipts.

(Reported by Charles D. Barney & Co.)

Rate.	Maturity.	Bid.	Offer.
3	May 15, 1934	100 27-32	100 28-32
¼	June 15, 1934	100 9-32	100 11-32
2½	Aug. 1, 1934	100 29-32	100 31-32
2¼	Dec. 15, 1934	101 13-32	101 17-32
2¼	Sept. 15, 1934	100 22-32	100 24-32
2½	Mar. 15, 1935	102 2-32	102 4-32
3	June 15, 1935	103 2-32	103 4-32
1¾	Aug. 1, 1935	101 16-32	101 18-32
2¼	Dec. 15, 1935	102 16-32	102 18-32
2¼	Apr. 15, 1936	103	103 2-32
3¼	Aug. 1, 1936	103 28-32	103 30-32
2¾	Dec. 15, 1936	102 18-32	102 20-32
2¾	Feb. 15, 1937	102 17-32	102 19-32
3	Apr. 15, 1937	102 20-32	102 22-32
3½	Sept. 15, 1937	103 7-32	103 9-32
2¾	Feb. 1, 1938	101 12-32	101 14-32
2¾	Mar. 15, 1938	101 6-32	101 8-32
2¾	June 15, 1938	101 28-32	101 30-32

Transactions on N. Y. Bond Market

(Associated Press.)

Bond sales today, $14,065,000; previous day, $7,892,000; week ago, $15,538,000; year ago, $7,717,000; two years ago, $7,912,000. January 1 to date, $1,041,567,000; year ago, $587,671,000; two years ago, $686,119,000.

U. S. GOVERNMENT BONDS.

(Sales in $1,000. Dollars and 32ds.)

Sales!		High	Low	Last
	Liberty			
2	3½ '32-47	103.3	103.3	103.3
47	1st 4¼ '32-47	103.10	103.7	103.9
49	4th 4¼ '33-38	103.16	103.13	103.16
6	4th 4¼ '33-38 cid	100.22	100.20	100.20
1	4th 4¼ reg '33-38	103.11	103.11	103.11
2	4 4¼ reg '33-38 c	100.19	100.19	100.19
	Treasury			
118	4¼ '47-52	110.16	110.10	110.12
153	4¼-3¼ '43-48	102.2	101.30	102.1
33	4 '44-45	106.22	106.17	106.17
78	3¾ '46-56	105.4	105	105
30	3¾ '41-43 Mch.	102.15	102.11	102.13
103	3¼ '41-43	102.5	102.2	102.3
139	3¼ '46-49	100.30	100.21	100.21
654	3 '51-55	99.16	99.5	99.7
	3 '51-55 reg	99.8	99.8	99.8

*4¼% to October.

CORPORATION BONDS.

Sales!		High	Low	Last
	A			
101	Alleghany 5 '50	34⅜	33⅜	33¾
53	Am & For P 5 2030	50¼	50	50¼
14	Can Nat Rly 4½ '68	104½	104½	104½
17	Can Nor 7 '40	108½	108	108
53	Can Pac 4½ '60	89⅞	89	89
20	Can Pac 4 perp	80¼	78¾	79½
2	Cen Ill E & G 5 '51	61½	60¾	61½
44	Cen Pac 5 '60	83	81½	81½
24	Cen Pac 1st 4 '49	92⅜	92¼	92⅜
21	Certain-teed 5½ '48	65¾	65	65
92	Chesap Corp 5 '47	103⅞	103¼	103⅝
	4G & O gen 4½ '92	107¼	107	107
50	C B & Q 4 '58	100¼	100	100¼
41	Chi & E Ill 5 '51	19¾	19¼	19⅝
1	Chi G L & Ck 5 '37	104¼	104¼	104¼
51	Chic Gt West 4 '59	53¾	53¼	53¾
77	CM&St P ad 5 2000	52	50	50
92	CM&P&P ad 5 2000	18¾	18	18
134	Chi&NW cv 4¾ '49	48⅞	46¾	46¾
1	CRI&P cvt 4½ '60	15½	15½	15½
15	CRI&P ..... '34	25	24¾	24½
5	Chile Cop 5 '47	70¾	70¼	70¼
12	Cinn G & E 4 '58	69	68¾	68¾
10	Cin Term 4½ 2020	105¾	105¾	105¾
19	CCC&StL 4½ '77 E	80½	79¾	79¾
14	ClevUnTerm4½ '77C	90½	90	90¼
5	Colon Oil 6 '36	80	80	80
5	Col Indus 5 '34	29¾	29¾	29¾
30	Colmbia G 5 1961	85½	83¾	83¾
2	ColmbusRP 4½ '57	93	93	93
10	Comi Inv Tr 5½ '49	105½	105½	105½
44	Con Gas N Y 5 '45	107	106½	106½
14	Crown Cork 6 '47	102¾	102½	102¾
1	Cuba N Ry 5½ '42	34	34	34
5	Cub Cane Pr 6 '50	5½	4¾	4¾
	D			
11	Del & Hud 5½ '37	102½	102	102
28	Del & Hud rfg 4 '43	94¾	93½	94
30	D & R G 4 '36	51¾	50½	50⅝
26	Det Ed 5 '52	104¼	103⅞	103⅞
31	Det Ed 4½ '61 D	100¼	100	100¼
16	Dodge Bros 6 '40	104½	104	104¼
5	Duque L 4½ '67 A	106¼	106¼	106¼
	E			
41	Erie rf 5 '67	73	71¾	72
11	Erie gen lien 4 '96	76¾	76	76¾
	G			
3	Gen Cable 5½ '47	69	69	69
6	Gen Petrol 5 '40	105	105	105
6	Gen StlCast 5½ '49	85	85	85
11	Goodrich 6¼ '47	104	103¾	103¾
77	Goodyr T & R 5 '57	98	97½	97½
8	Gr Tk Ry Can 6 '36	105¾	105¾	105¾
49	Gt Nor Ry 7 '36	98	96¾	96¾
35	Gt Nor 4½ '77 C	81	80	80½
	H			
5	Hocks V 4½ '99	105¼	105	105
8	Hudson Coal 5 '62A	47½	47	47½
35	Hud&Man rfg 5 '57	87½	86¾	86¾
31	Hud&Man inc 5 '57	47½	46¾	47
8	Hum Oil & R 5 '37	104¾	104¾	104¾
	I			
6	Ill Bell Tel 5 '55	108¾	108¾	108¾

Bond Averages Daily

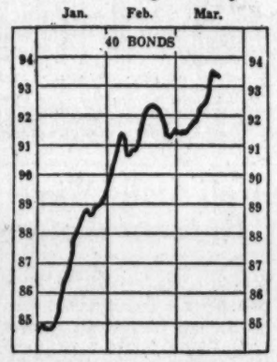

Sales!		High	Low	Last
39	Ill Cen 4¾ '66	73¼	72⅝	73
33	IC&CSL&NO 4½ '40	83⅝	82	82½
9	Ill Steel 4½ '40	106½	106½	106½
15	Ind St 4½ '78 A	94⅝	93	93
42	Int R Tr rfg 5 '66	70½	69¼	69½
13	Int Cement 5 '48	89½	88	88
40	Int Hyd El 6 '44	62½	61½	62
5	Int Mer Mar 6 '41	60¼	60¼	60¼
15	Int Paper 5 '47	73	72½	72¾
16	Int T&T 4½ '52	62¾	60½	60½
35	Int T&T deb 5 '55	67	65½	65½
	K			
10	K C P & Lt 4½ '61	106½	106½	106½
17	K C South 5 '50	79¾	79½	79½
12	K C Term 4 '60	99½	98¾	99
1	Kan G & E 4½ '80	93¼	93¼	93¼
	L			
6	Lac Gas 5½ '53	62½	61½	61½
4	Lautaro Nit 6 '54	14	13½	13½
4	Loew's Inc 6 '41	98½	98	98
21	L & N 4 '40	100¾	100½	100¾
	M			
6	Manhat Ry 4 '90	47	46¾	46¾
24	McK & Rob 5½ '50	77	75¼	75¼
68	Midvale St 5 '36	101¾	101½	101½
15	Mil E Ry & L 5 '61B	76¾	75¼	75¼
4	MSP & SSMcon 4 '38	44	44	44
14	M-K-Tex 1st 4 '90	88	86½	86½
35	Mo Pac 5½ '49	13½	13	13¼
41	Mo Pac 5 '77 F	31½	30	30½
55	Mo Pac gen 4 '75	15	15	15
3	Mo Pac 5 '81 I	31	30½	30½
7	Mont Pw rfg 5 '43	96½	95¾	96
	N			
30	Nat Dairy 5¼ '48	91¾	91¼	91½
60	Nati Steel 5 '56	99½	99	99½
19	New Eng T&T 5 '52	111¾	111¾	111¾
29	N O Pub Sv 5 '55B	56¾	55	55
25	NYC rf 5 2013	80¼	79½	79½
17	NYC con 4 '98	88¾	87¾	87¾
8	NYC&HR 4½ 2013	74	73½	73½
51	NY Ch&StL 4½ '78	64½	63	63
7	NY Edis 6½ '41	113½	113	113
21	NYNH&Hrfwt 6 '48	32¾	31¾	32
12	NYNH&H 4½ '67	68	67¼	67¼
7	NY Tel 4½ '39	106¼	105¾	105¾
11	NY W&Bost 4½ '46	53½	53	53½
20	Niag Sh 5½ '50	64¾	64	64¼
7	Nor & W 5 '96	102½	102½	102½
1	N Am Co 5 '61	84½	84½	84½
12	N Am Ed 5½ '63	89½	88½	88½
28	N Am Ed 5 '69C	80½	80	80½
43	N Pac rf 2047	101¾	99¾	100½
13	N Pac 4 '97	97½	97	97½
32	N State Pw 5 '41	101	100½	100¾
	O			
58	Or-WashRR&N4 '61	96½	95½	96
5	Otis Steel 6 '41	45	45	45
5	Pac Gas & El 5 '42	105¾	105½	105¾
1	Pac T & T 5 '37	106¼	106¼	106¼
15	Par-P-Las6 '47 filed	50½	49	49
49	Par Pub 5½ 8onfiled	51	49	49
2	Penn Dix 6 '41 A	72	70¾	70¾
11	Pen P & Lt 4½ '81	93⅞	93¼	93¼
42	Pen R R gen 5 '68	105¼	104¾	104¾
44	Pen R R 4½ '65	99¾	99¾	99¾
18	Pen R R 4½ '70 D	90	89¾	89¾
23	Phila Co 5s '57	85¾	85¾	85¾
16	Phil Read C&I 6 '49	45¾	45	45¾
4	Ph Read C&I 5 '73	58	57½	57¾
58	Phillip Pet 5¼ '39	98	97½	98
42	Portl Gen E 4½ '60	91	89¼	89¼
57	Postal Tel&C 5 '53	58¾	54	54
3	PubSer E&G 4½ '67	105¼	105¼	105¼
7	Pure Oil 5½ '37	99¾	99¼	99¼
	R			
25	Readg 4½ '97 A	101	100¾	100¼
19	Rem Rand 5½ '47	90	89½	89¾
	S			
19	StLIM&S4 R&G'33	61½	60	60
11	St L S F 4½ '78	20¼	20½	20½
11	St L S F 4 '50 A	23¼	23¼	23¼
1	StP&SC StL4½ '41	33	33	33
20	Seab A L con 6 '45	13	12½	13

†Matured bonds; negotiability impaired by maturity.
x-IN—Ex interest.

Commodities Price Range

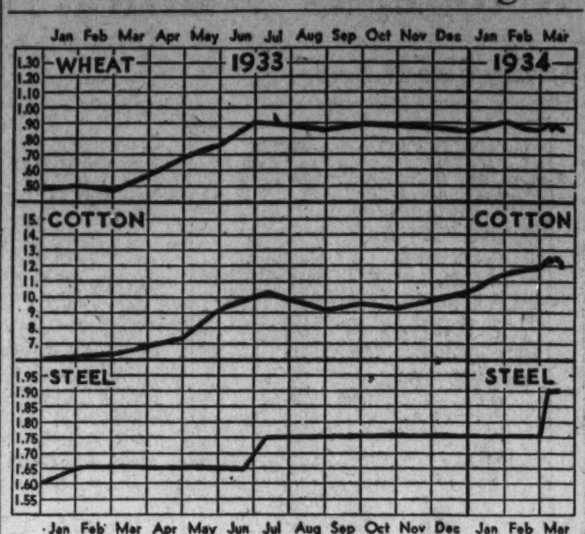

Leaders in Markets	Today	Yes'day	Week Ago	Month Ago	Year Ago
Cotton, New York (May)	11.96	12.13	12.23	12.33	6.05
Wheat, Chicago (May)	87	87⅜	86½	89⅝	50¼
Corn, yellow, Chicago (May)	50⅞	51.00	51	52	23¾
Oats, white, Chicago (May)	33⅜	33⅞	33¾	36⅞	26.00
Cattle, choice steers	5.75	5.75	5.50	5.60	5.70
Hogs, choice, Baltimore	4.25	4.25	4.25	5.05	4.55
Lambs, choice, Baltimore	9.50	9.50	9.50	10.00	6.55
Eggs, special, New York	22	22	19	18⅞	12
Butter, New York creamery	25¾	25¾	27

Wheat Losses Trimmed by Late Recovery

Labor Troubles Blamed in Declines: Other Grains Point Lower.

Chicago, March 19 (AP).—Misgivings about labor unrest did much to unsettle the wheat market today, and bring about lower prices.

A maximum setback of 1¾ cents a bushel for wheat took place, but much of this loss was overcome later owing in considerable degree to cotton market rallies that accompanied House adoption of the Bankhead cotton control bill.

In some quarters, enactment of a similar measure to govern wheat production has been forecast.

Wheat Closes Nervous.

Wheat closed nervous, ¼ to ⅝ under Saturday's finish; corn, unchanged to ¼ lower; oats, ⅛ to ¼ down, and provisions varying from 20 cents decline to an advance of 2 cents.

Liquidating sales on the part of holders of futures dominated the wheat pit most of the day, with stop-loss orders forced into execution at times.

The tendency to let go of wheat holdings received much of its impetus from downturns of stocks, silver and cotton. Most of all, however, attention of wheat traders focused on uncertainties regarding a threatened big strike affecting the automobile industry.

Denials of Damages.

A handicap to friends of higher prices was Kansas denials that wheat crops had been seriously injured by recent wind storms and dust. Notice was also taken of a substantial increase of the amount of wheat on ocean passage, with word Liverpool stocks of wheat had been so much enlarged that there was difficulty in obtaining storage space.

On the other hand, a new liberal decrease of the United States wheat visible supply helped wheat prices to recover in part as the day drew to an end.

Corn and oats took their cue mainly from wheat action. Rural offerings of corn to arrive here were light.

Despite hog market upturns, provisions reflected weakness of cereals.

Futures Price Range.

	Open	High	Low	Close
Wheat—				
May	.86⅝	87⅛	85⅝	87
July	.86⅛	87⅛	86⅛	87⅛
September	.88	88⅛	87	88
Corn—				
May	.50⅞	51	50⅛	50⅞
July	.52⅝	52⅝	52	52⅝
September	.54½	54⅝	54	54⅝
Oats—				
May	.33⅝	33¾	43⅝	33⅝
July	.34¼	34½	33⅝	34⅛
September	.34⅛	34⅝	33⅝	34½
Rye—				
May	.58¾	59	58⅛	59
July	.60	60⅛	59⅝	60
September	.62⅛	62⅝	61⅝	62
Barley—				
May	.46¼	46¼	46	46¼
July	....	....	....	48¼
September	....	....	....	48⅛

Cash Grain.

WHEAT—No. 2. red, 90; No. 2. hard, 88; No. 2. mixed, 87½.
CORN—No. 3. mixed, 48½@48¾; No. 2. yellow, 48¾@49¼; No. 2. white, 51¾. Old. No. 2. mixed, 50; No. 2. yellow, 50@50½.
OATS—No. 2. white, 34¼@35; No. 3. white, 34@34¼.
RYE—No sales.
BARLEY—50@81.
TIMOTHY SEED—7.25@7.50 cwt.
CLOVER SEED—11.00@14.25 cwt.

Commodities Decline After Making Peak

New York, March 19.—The Daily Weighted Price Index, compiled by Dun & Bradstreet, Inc., reached a new peak for this year on Monday of the present week when it stood at 110.24. Some reactionary trends in the grains and other markets, however, pulled the index down on succeeding days, and on Thursday, March 16, it stood at 109.56, only .04 points above the same day of the previous week. The latest index compares with 109.08 a month ago and with 80.50 for the same day two years ago. A year ago at this time the general bank and business holiday was still on.

The following table presents the Dun & Bradstreet Daily Weighted Price Index of 30 basic commodities, compiled from quotations furnished by the United Press, since February 1, 1934, and the corresponding periods of the preceding year. (1930-1932 equals 100):

1934.			1933.		
Mar.	15	109.56	Mar.	16	72.82
Mar.	14	109.90	Mar.	15	Holiday
Mar.	13	109.96	Mar.	14	Holiday
Mar.	12	110.24	Mar.	13	Holiday
Mar.	10	109.92	Mar.	11	Holiday
Mar.	9	109.92	Mar.	10	Holiday
Mar.	8	109.52	Mar.	9	Holiday
Mar.	7	108.69	Mar.	8	Holiday
Mar.	6	108.96	Mar.	7	Holiday
Mar.	5	109.51	Mar.	6	Holiday
Mar.	3	109.45	Mar.	4	Holiday
Mar.	2	109.33	Mar.	3	69.10
Mar.	1	108.59	Mar.	2	68.29
Feb.	28	108.60	Mar.	1	68.51
Feb.	27	108.13	Feb.	28	68.34
Feb.	26	108.12	Feb.	27	68.32
Feb.	24	108.64	Feb.	25	68.62
Feb.	23	108.65	Feb.	24	69.00
Feb.	22	Holiday	Feb.	23	68.74
Feb.	21	108.58	Feb.	22	Holiday
Feb.	20	108.43	Feb.	21	68.98
Feb.	19	108.53	Feb.	20	68.85
Feb.	17	109.16	Feb.	18	68.90
Feb.	16	109.08	Feb.	17	68.92
Feb.	15	109.00	Feb.	16	68.65
Feb.	14	108.97	Feb.	15	68.83
Feb.	13	109.03	Feb.	14	68.99
Feb.	12	Holiday	Feb.	13	Holiday
Feb.	10	208.82	Feb.	11	69.50
Feb.	9	108.35	Feb.	10	69.53
Feb.	8	108.16	Feb.	9	69.76
Feb.	7	107.66	Feb.	8	70.13
Feb.	6	107.71	Feb.	7	68.94
Feb.	5	107.24	Feb.	6	68.52
Feb.	3	107.17	Feb.	4	68.00
Feb.	2	106.62	Feb.	3	67.91
Feb.	1	106.28	Feb.	2	68.37

	High.		Low.	
1934..	110.24	Mar. 12	101.05	Jan. 3
1933..	113.52	July 18	67.86	Jan. 20
1932..	84.41	Jan. 7	69.55	Dec. 24

Sears-Roebuck Sales Up.

New York March 19 (AP).—Sears-Roebuck were reported today as showing a higher percentage of increase over 1933 than those of February. Montgomery Ward had a 52.2 per cent increase in February over the same month of last year and Sears-Roebuck reported a 28.9 per cent gain.

Cottonseed Oil.

Bleachable cottonseed oil today broke under increased liquidation, promoted by the weakness in cotton and grains, but rallied partially on covering, following the passage of the Bankhead cotton control bill by the House. Final prices were 3 to 6 points net lower. Sales were 74 contracts. Bleachable spot nominal; March closed 5.00, May 5.20, July 5.45, September 5.65, October 5.72.

Goods Markets.

New York, March 19 (A.P.).—Better inquiries for cotton goods and a moderate increase in sales were reported today. Little change was noted in wool goods. It is difficult to pick up spot lots of light colored goods for men's wear. Silks are in fair demand with printed lines doing best. Rayon fabrics show an easing trend in finished lines. Burlaps were in light demand.

Complete Transactions Yesterday on New York Stock Exchange

(Associated Press.)

Total today, 1,539,060 shares; previous day, 725,500 shares; week ago, 1,288,480 shares; year ago, 778,008 shares; two years ago, 889,250 shares. January 1 to date, 131,569,713 shares; year ago, 50,597,472 shares; two years ago, 89,617,881 shares.

Daily Stock Trends

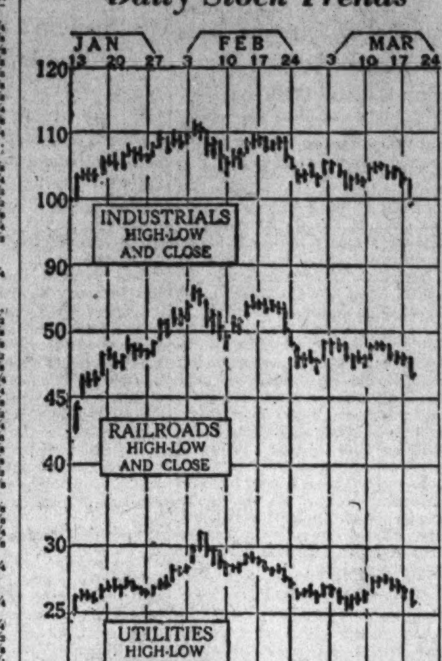

Dow-Jones Averages

New York, March 19 (U.P.).—Dow-Jones averages:

Stocks—	Open.	High.	Low.	Close.	Net ch.
30 Industrials	100.86	101.04	98.99	99.68	—1.97
20 Rails	48.01	48.07	46.94	47.21	—1.19
20 Utilities	26.05	26.15	25.53	25.68	—0.65
Bonds—					
40 Bonds				93.12	—0.28
10 First rails				98.39	—0.05
10 second rails				82.86	—0.71
10 Utilities				95.95	—0.09
10 Industrials				95.27	—0.28

—1934— High	Low	Name and Dividend Rate	Sales—Add 00	High	Low	Close	Net Ch'ge.
		—A—					
11⅝	6⅝	Adams Exp	25	9½	9⅛	9⅝	— ¼
34⅝	16	Adams-Millis (1)	21	31⅛	30	30¼	— 1⅝
11⅞	7¾	Addressog	4	10	9⅝	9⅝	— ⅜
9⅝	6⅛	Affiliat Prod (.80)	1	7⅝	7⅝	7⅝	— ⅜
23⅞	19¼	Alaska Jun (¾b)	67	21⅝	20½	20½	— ⅝
106¼	95⅛	Air Reduc (3)	13	97¼	96⅛	96⅛	— ⅞
5¼	2¾	Alleghany	107	3	2¾	3	+ ⅛
12½	5¼	Alleg pf xw	7	7⅝	7¼	7¼	— ⅜
14⅝	5⅝	Alleg pf $30 ww	27	8½	8	8⅛	— ⅜
13⅛	5⅝	Alleg pf $40 ww	6	7¼	7¼	7¼	— ⅛
20	19⅞	Alleg Steel	1	20	20	20	....
160¾	144	Al Chem & Dye (6)	18	147½	146⅛	147½	— 1
23⅞	16⅛	Allis-Ch Mfg	15	19¼	18⅞	19	— ⅛
7¾	4	Amal Lea	5	6	6	6	— ¼
50⅝	41½	Amerda (2)	9	47⅝	47½	47½	— 1⅛
36	25¼	Am Ag Ch Del	6	29	28½	28⅝	— ½
23	14½	Am Bank Note	1	18⅛	18⅛	18⅛	— ⅜
12⅝	7⅛	Am Beet Sug	6	10⅛	9⅝	9⅝	— ⅜
38	28	Am Brake Shoe (.80)	3	31	31	31	— ½
107⅝	94⅛	Am Can (4)	50	97¾	95¾	96	— 2
142	126⅛	Am Can pf (7)	2	142	142	142	+ 1
33⅝	23¼	Am Car & Fdy	11	28¼	27	27	— 1¼
56⅞	38¼	Am Car & F pf	4	49½	49	49½	— 1
31⅞	20⅛	Am Chain pf	4	26	26	26	— 1
55	46¼	Am Chicle (3)	1	53	53	53	....
62⅛	47¾	Am Coml Alco	7	50½	49¾	50	— ½
5	2⅜	Am Encaus Til	7	3⅛	3	3⅛	— ⅛
13¾	7¾	Am & For Pow	49	10	9½	9⅜	— ⅝
25	12	Am & F P $6 pf	1	17½	17½	17½	— 1½
22⅝	17¼	Am-Hawaii SS (1)	6	19½	18¾	19	— 1⅛
35⅝	26⅛	Am Home Pr (2.40)	2	33	33	33	— ½
11	6⅛	Am Ice	5	8⅞	8¾	8¾	— ⅛
11	6⅛	Am Internat	6	8¾	8⅝	8⅝	— ⅛
38⅞	26¼	Am Loco	9	34	33¾	34	— 1⅛
74⅞	50	Am Loco pf	10	70	67½	67½	— 2¾
19¾	13	Am M & Fdy (.80)	7	16½	16	16	— ⅞
27⅝	18	Am Metal	20	22¾	22½	22⅞	— ⅜
34⅛	21	Am News (1½)	40	31	30½	30½	— 1⅛
12⅛	5⅝	Am Pow & Lt	48	9⅜	8⅞	8⅞	— ¾
29⅜	13¼	Am P&L $6 pf (1½)	5	23¼	22⅝	22⅝	— 1⅛
26⅛	12⅜	Am P&L $5 pf (1¼)	3	20½	19½	19½	— 1
17⅞	13⅞	Am Rad & St S	102	14⅛	14	14	— ⅜
28¼	17⅞	Am Roll Mill	113	23½	22⅛	22⅝	— 1⅛
7⅞	3¼	Am Seating	1	5¼	5¼	5¼	— ⅛
2⅝	1	Am Ship & C	3	1⅜	1⅜	1⅜	— ⅛
30	19¼	Am Ship Bldg (2)	10	24	24	24	— 1
51¼	41	Am Smelt & R	91	43	41	41¾	— 1⅜
114	100	Am Smelt pf (2½k)	1	110	110	110	— 3
84⅛	71¼	Am Smelt 2 pf	1	80	80	80	— 1
55⅛	48⅜	Am Snuff (3¼b)	2	54	54	54	¾
111	106	Am Snuff pf (6)	10	110	110	110	— 1
26⅛	19¼	Am Stl Fdrs	7	21	20⅜	20½	— ½
81	68	Am Stl F pf (2)	20	72¾	72½	72½	— ½
44¼	37	Am Stores (2½b)	1	40	40	40	— ½
61	46	Am Sugar Ref (2)	3	52¼	52¼	52¼	— 1¼
110¼	103	Am Sugar pf (7)	1	108	108	108	— ½
20⅝	14½	Am Sumat Tob	7	18½	18	18⅜	— ⅛
125¼	107⅜	Am Tel & Tel (9)	41	118⅜	117	117¼	— 1⅝
82⅝	65¼	Am Tob (5)	6	68½	66¼	66¼	— ¾
84½	67	Am Tob B (5)	22	69½	68⅝	68⅝	— 2
121	107¼	Am Tob pf (6)	2	119⅜	119	119⅜	— ⅛
13	4⅜	Am Type Fdrs	2	9⅝	9⅝	9⅝	— ¼
28⅝	7⅝	Am Type F pf	60	20½	20	20½	— ¼
27⅝	16⅜	Am Wat Wks (1)	30	20⅝	20	20¼	— ½
17⅛	11⅝	Am Woolen	13	13⅝	13¼	13½	....
83¾	61⅝	Am Wool pf (1¼k)	3	75	73½	73½	— ⅝
4⅛	1¼	Am Wtg P	12	3⅞	3¾	3⅞	....
14⅞	5¼	Am Wtg P pf	3	13⅝	13¼	13¼	— ½
9	5⅝	Am Zinc L & S	5	7	7	7	— ⅜
17⅝	13⅛	Anaconda	82	14⅝	14	14¼	— ⅜
12	9½	Anacon W & C	1	10	10	10	— ½
88¾	84	Anchor C pf (6½) XD	30	88¾	88	88¾	+ 5⅞
33	26¼	Arch-Dan-M (1)	2	30	29½	29½	— 1⅛
6⅞	4½	Arm Ill A	72	6⅛	5⅝	5⅝	— ⅝
3⅝	2¼	Arm Ill B	5	3	2⅞	2⅞	— ⅛
64¼	55	Arm Ill pf	47	60⅞	59	59	— 2
8⅝	3⅝	Arnold Const	2	6½	6⅜	6⅜	— 1
9	4¼	Artloom	1.70	7⅝	7½	7½	....
3⅛	1	Assd App Ind	1	2⅞	2⅞	2⅞	+ ⅛
18¼	11⅛	Assd Dry Gds	11	15½	15	15⅜	— ⅜
73¾	54	Atch T & S F	49	66¼	64¾	65	— 1⅞
85½	70⅛	Atchison pf (3.30g)	5	81⅛	79	79	— 3
54¼	39	Atl Cst Line	11	46	44	44	— 3¼
35¼	28¼	Atl Refin (1)	39	30¾	29⅝	30⅛	— ⅝
55½	35¼	Atlas Pow (½g)	22	49¼	49¼	49¼	— 2¼
99¼	83	Atlas Pow pf (6)	20	98½	97	97	— 1
16¼	7½	Atlas Tack	2	14⅛	14	14	— ¾
57⅜	47¾	Auburn Auto (2)	49	52¼	50½	51	— 2⅜
16⅞	7	Aust Nich	6	14¾	14½	14½	— ½
10¾	5⅝	Aviation Corp	78	8⅛	7¾	7¾	— ¾
		—B—					
16	11	Baldwin Loc	67	13¼	12¾	12¾	— ½
55	35	Bald Loc pf	3	49⅝	47⅜	48	— 2
34½	22½	Balt & Ohio	66	29½	28½	28⅝	— 1¼
37⅞	24½	Balt & O pf	10	30¾	30½	30½	— 1⅜
6½	3	Barker Bros	4	5⅛	5	5	— ¼
36	16⅛	Barker pf	2	31½	30	30	— 3⅞
10	7⅜	Barnsdall	18	8¼	8	8	— ¼
39	27	Bayuk Cigar	1	34	34	34	— 2
18	10⅝	Beatric Cr	8	14⅜	14½	14½	— ⅜
62½	58	Beech-Nut P (3)	4	60½	60	60	— ½
14¼	8⅞	Belding-Hem	38	13¼	12⅝	12⅝	— ⅝
23⅞	16⅛	Bendix Aviat	43	18⅝	17⅞	18	— 1
18	12⅛	Benef Ind Ln (1½)	56	17½	16¾	17	— ⅞
33⅝	26½	Best & Co (¼g)	15	32⅛	31½	31⅝	— ⅝
49½	34⅜	Bethlehem Stl	133	41¾	39⅞	40⅜	— 2½
82	65¼	Beth Stl pf	2	73½	73⅛	73⅛	— ⅞
40	27	Bigelow-San (1g)	70	36⅝	36½	36½	— ⅝
16¼	10⅝	Blaw-Knox	11	13⅝	13	13⅝	— ½
26	18	Bloomingdale (.10g)	30	24	23	23	— 2
56¼	48⅛	Blumenthal pf	10	51¼	51¼	51¼	— ¼
68⅝	55	Bohn Alum (3)	18	58⅛	56½	56½	— 1⅝
27⅞	19⅜	Borden (1.60)	24	23⅛	22¾	22¾	— ⅜
28⅝	20¾	Borg-Warner (1)	32	25	24	24	— 1
18⅛	12	Briggs Mfg (¼g)	48	15	14¼	14½	— ⅝
18⅞	15	Briggs & Strat (1) XD	5	18½	18⅛	18½	— 1⅛
35⅛	26	Bristol My (2.10b)	5	31⅛	31	31⅛	+ ⅛
36¼	29⅛	Bklyn-M-T	27	30⅞	29½	30	— 1
80½	61	Bklyn Un Gas (5)	2	71	70¼	70¼	— 2⅞
10	7	Brunswick-Bal	6	9⅜	9¼	9¼	— ⅜
9⅝	6⅝	Bucyrus-Erie	2	7⅜	7⅛	7⅛	+ ⅛
14¼	10	Bucy-E cvt pf	2	11½	11¼	11¼	— ⅛
66½	65	Bucy-E 7% pf (2)	30	66½	66½	66½	— 3
7⅝	5	Budd Mfg	14	5⅜	5½	5⅜	— ⅜
37⅝	25	Budd Mfg pf	20	29	28½	28½	— 1½
5⅝	3⅜	Budd Wheel	2	4	4	4	— ⅛
15½	7¾	Bullard Co	23	12¼	11	12¼	— ⅞
15½	4	Burns Bros pf	1.80	10½	10	10¼	— ⅞
19⅝	15	Burr Ad Mach (.40)	19	16¼	15¾	16	— ⅛
3⅞	2	Bush Term	5	3	3	3	— ⅛
4⅞	2	Butterick	2	3⅝	3	3½	— ⅛
32⅝	21⅞	Byers Co	10	26½	25	25½	— 1⅞
63	47¼	Byers pf	3	55	55	55	....
		—C—					
27¼	18⅝	Calif Pack (¼g)	4	24⅝	24	24	— 1
1⅝	⅞	Callahan Z-Ld	27	1⅛	1	1⅛	— ⅛
6⅝	4	Calumet & Hec	22	5⅛	4⅞	4⅞	— ⅛
15⅞	9⅛	Campbell Wy	4	14	13	13	— 1
29⅝	24¼	Can D G Ale (1)	7	25	24⅛	24⅛	— 1
18⅛	12¾	Canad Pac	86	16⅜	16⅛	16⅛	— ½
33⅛	31⅜	Cann Mills (2)	3	31½	31	31	— ⅝
9⅝	5⅝	Cap Adm A	3	8⅝	8¼	8¼	— ¾
32	26⅝	Cap Adm pf A (3)	80	30	30	30	— ⅜
88	70	Caro C & O stpd (5)	20	86	86	86	— 1
86⅝	65⅛	Case (JI)	47	69⅝	68⅛	68⅛	— 1⅞
84⅛	68	Case (J I) pf (4)	10	71⅞	71⅞	71⅞	....
32⅞	23⅞	Caterpil Tract (½)	25	29⅛	28⅝	28⅝	— ⅛
44⅞	33⅝	Celanese	74	38¼	36⅝	37½	— ⅞
14⅛	6½	Celotex pf (1¼)	1	13¼	13	13¼	— ¾
12⅝	7⅝	Century Rib M	2	10⅛	10¼	10¼	— ⅛
95	85	Century Rib pf (7)	10	83¼	83¼	83¼	— 1⅝
41⅞	32⅞	Cerro de Pas	57	34	32¼	32⅝	— 1½
46⅝	39½	Ches & O (2.80)	32	45	44	44	— ⅝
40⅝	34	Ches Corp (2½)	18	41	39½	39½	— 2
8	5	Chi & E Ill pf	2	5	5	5	— ½
15	6⅝	Chi & N W	77	13⅛	12⅝	12¾	— ⅝
28	13¼	Chi & N W pf	3	24	23½	23½	— ¼
5½	2⅞	Chi Gt West	1	4½	4½	4½	— ¼
11⅞	6¼	Chi Gt W pf	3	9⅞	9⅞	9⅞	— ⅞
8½	4¼	Chi M St P & P	15	6¾	6½	6½	— ⅛
13¼	6⅞	Chi M StP&P pf	30	10⅝	10½	10⅝	— ⅛
9⅞	6¼	Chi Pneu T	2	7¾	7⅝	7⅝	— ⅛
22¼	16½	Chi Pneu T pf	1	19½	19½	19½	— 1¼
6¼	2¾	Chi Rk Is & P	3	4¾	4⅝	4¾	....
9⅝	4⅝	C R I & P 7% pf	2	7⅝	7¼	7¼	— ⅛
7¼	7	Chi St P M & OM pf	10	7¼	7¼	7¼	+ ¼
30¾	19¼	Chick Cot Oil (1g)	6	28⅝	27½	28⅝	+ ⅞
11⅝	6	Childs Co	2	9¾	9½	9⅝	— ⅜
60¾	49⅞	Chrysler (1)	492	51½	49¾	50	— 2¼
24¾	17¼	City Ice & F (2)	2	21	20⅝	20⅝	— ⅞
78¾	67	City I & F pf (6½)	20	78	78	78	— ½
2⅛	⅞	City Stores	30	1½	1½	1½	....
1¼	¾	City Stores ctf	2	⅞	⅞	⅞	....
5⅝	3¾	City Stores A	1	4½	4½	4½	— ½
21⅝	8¾	Clark Equip (.20g)	2	17	16½	16½	— ½
39⅝	28	Cluett Pea (1)	2	37	37	37	— 1
109½	95¼	Coca-Cola (6)	2	104½	104	104½	— ½
52	50⅝	Coca-Cola A (3)	2	51⅝	51⅜	51⅝	— ⅛
18⅛	9⅜	Colgate-Palm	100	16⅛	15¼	15⅞	— ⅜
28⅛	18	Coll & Aik	24	24	22½	22⅞	— 1¼
40⅝	27	Col & Sou	30	34	34	34	— 2
8¾	3⅞	Col Fuel & Ir	2	6½	6½	6½	....
19¼	11⅛	Colum G&El (½f)	89	15⅝	15⅛	15¼	— ⅛
76½	52	Col G&E pf A (6)	3	75	74⅝	75	+ 1
28⅛	23	Colum Pict vtc	8	27⅜	26⅝	27	— ⅞
71	58	Colum Carb (2¼b)	21	68½	66⅛	67	— 2
32	18⅝	Coml Credit (1)	15	30¼	29½	29½	— 1¼
101	91¼	Com Cr 1 pf (6½)	20	99¼	99⅛	99½	— ⅝
29	23½	Coml Cr pf	1.20	28	27	27	+ ⅜
57⅝	38⅝	Coml Invest T (2)	14	55½	54⅛	54⅛	— 1⅞
105	91	Coml Inv Tr pf (6h)	1	105	105	105	....
36⅜	26	Coml Solv (.60)	59	27⅞	26⅝	26⅞	— ¾
3⅝	1¾	Com'with & Sou	121	2⅞	2⅝	2⅝	— ⅛
44⅞	21½	Com & Sou pf (6)	7	39½	38	38	— 1⅝
31⅝	23	Congol-Na (1.30)	14	27¾	26⅝	27	— ⅞
14½	9⅜	Congress Cig (1)	2	12¾	12½	12½	— ⅝
13⅝	8¼	Consol Cigar	7	12¾	11½	11¾	— 1⅛
5⅝	2½	Con Film	2	4⅜	4⅜	4⅜	....
17½	10⅝	Con Film pf (½g)	2	15½	15¼	15½	— ⅛
47⅜	35⅝	Con Gas (3)	43	39	38½	38⅝	— ⅝
92¼	82	Con Gas pf (5)	1	89	89	89	— ¼
4⅜	2⅛	Con Laundries	1	2⅞	2⅞	2⅞	— ⅛
14¼	9⅝	Con Oil (.28g)	100	12⅝	12	12⅛	— ⅝
6⅝	2¼	Con R R Cuba pf	2	5⅝	5⅝	5⅝	+ ⅛
2⅛	⅞	Con Text	21	1⅝	1½	1⅝	+ ⅛
9½	6¼	Container A	5	8⅝	8⅝	8½	— ⅛
4⅛	2⅝	Container B	18	3⅞	3½	3½	— ⅛
14⅝	7	Cont Bak A	1	12	12	12	— ⅝
2⅞	1	Cont Bak B	8	1⅜	1⅜	1⅜	+ ⅛
81½	75	Cont Can (2½)	29	77⅝	76	76¼	— ⅛
34⅞	23⅝	Cont Ins (1.20)	6	31¼	30⅞	31	— ⅜
2⅜	1⅛	Cont Mot	21	2	1⅞	1⅞	....
20⅝	16½	Cont Oil Del	142	18⅝	17⅞	17½	— 1
84½	70¾	Corn Prod (3)	12	71⅝	70¾	71	— 1
9⅛	3⅝	Coty	8	7⅛	7	7	— ¼
35	28	Cream of Wh (2)	7	32½	32	32	— ⅜
15	8	Crosley Rad	10	13⅝	12⅛	13⅛	— ⅛
36⅞	29	Crown Cork	13	30⅛	29	30	— ⅛
6⅛	3⅞	Crown Zeller	5	5½	5¼	5⅜	— ⅛
34⅝	21⅞	Crucible Stl	1	30½	30½	30½	— 2½
3⅛	1	Cuba Co	2	2	2	2	— ⅛
9⅞	3⅛	Cuban-Am Sug	1	7⅛	7⅛	7⅛	— ⅜
50⅜	37	Cudahy Pack (2½)	4	45⅝	45	45⅝	+ ⅝
24⅝	13⅛	Curtis Pub	10	23¼	21	22⅝	— 1⅛
71	43½	Curtis Pub pf (1¼k) XD	5	69½	67½	69½	+ ½
5½	2½	Curtiss-Wright	48	4⅛	4⅛	4⅛	— ⅛
11	5¼	Curtiss-Wr A	50	10½	10	10¼	— ¼
70½	70½	Cushman $8 pf (8)	10	70½	70½	70½	— ⅛
21½	11	Cutler-Ham	3	18⅝	17¾	17¾	— ⅞
		—D—					
8¼	6	Davega Strs (.20g)	2	7	7	7	+ ¼
34⅛	26½	Deere & Co	21	29¼	28⅝	28⅝	— ⅜
15⅛	11¼	Deere & Co pf (.20)	2	14⅝	14½	14½	— ¼
73½	53	Del & Hud	25	62½	61½	61⅞	— 2⅛
33¾	22¼	Del Lack & W	48	28	27	27½	— 1
11⅞	5⅜	Den & Rio G W pf	3	9	9	9	— ⅞
10	10	Det & Mack pf	60	10	10	10	— 4
84	63½	Detroit Ed (4)	8	80	78½	80	— 1
49½	29	Devoe & Ray A (1½b)	1	44½	44½	44½	— 2
28½	25	Diamond Mat (1)	4	24½	24½	24½	— ¼
31½	29	Diam Mat pf (1½)	2	30	30	30	....
37⅞	32	Dome Mines (1½b)	41	37⅛	36⅜	37⅛	— ⅛
23	19	Domin Strs (1.20)	4	20⅜	20⅝	20¾	— ⅛
28⅛	14¼	Douglas Airc	195	26⅝	24⅜	25	— 1⅝
11⅛	7¼	Dresser B	1	9⅝	9⅝	9⅝	— ⅛
11⅛	6½	Dunhill Int	9	10⅜	10	10½	— ⅛
103⅞	90⅜	Du Pont de N (2)	86	95½	93½	93⅝	— 2⅜
120	115	Du Pont deb (6)	3	120	119¼	120	....
100	90	Duq Lt 1 pf (5)	60	100	100	100	+ ½
		—E—					
12¾	5¼	Eastern Roll	6	10¼	9⅛	9⅛	— 1⅛
93⅝	79	Eastman Kod (3)	8	89	88	88¼	— 1¾
133	120	East Kod pf (6)	40	132	131½	132	+ ⅛
23⅝	13¼	Eaton Mfg (⅛g)	31	19½	18¾	19	— 1
19¼	11⅜	Eitingon Sch	4	17⅝	17	17	— ⅛
7⅞	4¼	El & Mus	26	6	6	6	— ⅛
31⅝	18¼	El Auto L	163	27½	25⅞	26⅝	— 1⅜
7½	3⅝	El Boat	5	6⅛	5⅞	6	— ⅛
9⅝	4⅛	El Pow & Lt	26	7½	7⅛	7¼	— ⅛
19¾	8	El P & L $6 pf	4	14	14	14	— ½
20¼	8¼	El P & L pf	27	15	14½	14½	— 1¼
52	44	El Stor Bat (2)	2	46¼	46¼	46¼	— ⅜
1⅜	⅛	Elk Horn Coal	2	1¼	1¼	1¼	....
23½	11⅝	Eng P S $6 pf	2	18	17½	17½	— 1½
10⅝	8⅝	Equit Off Bldg (1)	4	9	8⅞	8⅞	— ⅛
24⅝	13⅛	Erie R R	17	21½	20½	21	— ⅞
28½	16	Erie 1 pf	6	26½	25½	25½	— 1½
14⅝	7½	Eureka Vac Cl (½)	12	11⅝	11	11⅛	— ⅞
23⅝	9	Evans Prod	44	20	18⅝	19	— 1
9	4	Exchange Buff	10	8¼	8	8	— ⅜
		—F—					
7⅝	4½	Fairbanks pf	40	6¼	6	6	— ⅞
6⅞	3	Fairbanks Co pf ctfs	60	5¼	4⅝	5	— ½
18	7	Fairbanks Mor	2	15⅛	15	15	— ½
61	30	Fairbanks M pf	30	50⅛	50	50	— 3
11⅛	7¼	Fed Lt & Trac	10	9⅜	9½	9½	— 1
6⅝	6½	Fed Mot	7	6½	6¼	6¼	— ⅜
4	1⅜	Fed Wat Svc A	6	2⅞	2⅜	2¾	— ¼
31	22⅞	Federat D Strs (.80b)	2	27½	27	27	— 1½
34½	32⅜	Fid P Fire Ins (1.20)	2	31	30	30	— 1
25⅛	18	Firestone T & R (.40)	17	20½	20	20	— 2
61½	59¼	First Nat Strs (2½)	1	54⅝	54¾	54⅝	— ½
17⅝	9⅝	Follansbee	1	12⅝	12⅝	12⅝	— ⅝
22	13	Foster Wheel	3	18⅛	18¼	18½	— ⅜
80	60	Foster Wheel pf	20	76	76	76	— 4
27½	19⅝	Fourth Nat Inv (.45g)	3	23⅝	22⅝	23⅝	— ⅜
17⅝	12¼	Fox Film A	9	15½	14⅝	14⅝	— 1
63	36⅛	Frank Sim pf (7)	10	50⅜	50⅜	50⅜	— 2⅝
50⅝	43	Freeport Tex (2)	28	42¾	40⅞	41⅝	— 1⅝
17	9	Fuller 2 pf	10	14¼	14¼	14¼	....
		—G—					
4½	2⅛	Gabriel A	3	4⅛	4	4	— ⅜
20	11½	Gamewell	20	15⅛	15	15	— ⅛
11½	7⅝	Gen Am Inv	12	10	9⅝	9⅝	— ⅜
43⅝	32½	Gen Am Trans (1)	12	39½	38⅝	39	— ⅜
21⅜	15⅛	Gen Asphalt	9	17⅝	17½	17½	— ⅛
14⅝	11	Gen Bak (1)	10	12⅛	11⅜	11⅜	— ⅞
108½	102⅜	Gen Bak pf (8)	40	104	102	102	— 2
9⅞	5¾	Gen Bronze	15	9⅛	8⅝	9	— ¼
6⅝	3⅝	Gen Cable	6	4⅞	4⅞	4⅞	— ⅛
25	14½	Gen Cable pf	3	20	20	20	....
36	27	Gen Cigar (4)	2	31½	31	31	— ¾
105	97	Gen Cigar pf (7)	80	103½	103¼	103½	— ⅛
25¼	18½	Gen Elec (.60)	193	21⅝	20⅞	21⅛	— ⅝
12⅝	11⅝	Gen Elec spl (.60)	12	12⅝	12¼	12¼	— ⅛
36⅞	32⅝	Gen Foods (1.80)	10	33½	33	33	— ½
1⅜	¾	Gen G & El A	5	1⅜	1¼	1¼	— ⅛
21	12	Gen G & E $7 pf A	10	19½	19½	19½	— 1
64½	54	Gen Mills (3)	7	55	54½	54½	— ½
106½	105	Gen Mills pf (6) EX	1	106½	106½	106½	+ 2⅞
42	33½	Gen Mot (1)	600	36¼	35	35½	— 1½
99⅞	89⅜	Gen Mot pf (5)	5	97	96½	96½	— 1¼
16	8¾	Gen Out Adv A	1	16	16	16	....
17⅜	10½	Gen Print Ink (.15g)	80	16¼	16	16	....
45⅝	33	Gen Ry Sig (1)	2	42¾	42⅝	42⅝	— ⅛
3⅝	1⅞	Gen Real & Ut	15	2⅝	2½	2½	— ⅛
23⅝	10⅛	Gen Refract	6	17⅜	17⅛	17⅛	— ⅛
12½	8½	Gillette (1)	11	10⅝	10½	10⅝	— ⅛
53½	47	Gillette pf (5)	1	53½	53½	53½	— ⅛
6¾	4½	Gimbel Bros	4	5⅛	5⅛	5⅛	— ⅛
24¾	15⅝	Glidden Co (1)	27	23½	22⅝	22¾	— ⅜
99½	83	Glidden pr pf (7)	70	97½	97½	97½	— ⅛
9½	5½	Gobel	16	8⅛	8	8	— ⅛
23½	16⅝	Gold Dust (1.20)	2	19⅞	19⅝	19½	— ⅜
18	12⅝	Goodrich	51	15½	15	15⅛	— ⅝
59⅝	40	Goodrich pf	4	52	51	51	— 4
41⅞	33⅝	Goodyear T & R	44	37	35⅝	36	— 1
86¼	75	Goody T 1 pf (4)	3	81½	80	80	— 2
11⅝	7	Goth Silk H	2	9½	9¼	9¼	— ⅜
4⅜	2⅜	Graham-Paige	20	3⅞	3⅝	3¾	— ⅛
13⅝	8	Granby Con M	7	10⅝	10¼	10½	— ⅛
8⅜	4	Grand Union	2	7	7	7	— ⅛
37¾	23	Grand Un pf (3)	1	34	34	34	— 1
30	23	Granite C Stl (1) XD	2	28½	28⅜	28⅜	— ⅛
40⅝	34	Grant (W T) (1)	3	37	36½	36½	— 1
15⅝	11	Gt Nor Ir Ore ctf (½g)	4	13⅛	13¼	13¼	— ⅛
32½	18⅝	Gt No Ry pf	49	27⅝	26⅛	26⅜	— 2
34⅝	27	Gt West Sug (2.40)	27	26¾	26	26	— ¾
106	102	Gt West Sug pf (7)	10	105	105	105	+ 1⅝
16¼	5⅞	Gulf Mob & N	1	13⅛	13⅛	13⅛	— 1¼
34¾	15	Gulf Mob & N pf	2	30¼	30	30	— 1⅛
73¼	73	Gulf Sta Stl pf	20	73¼	73¼	73¼	— 8⅝
		—H—					
8¼	5	Hahn Dept Strs	29	7⅛	7	7	— ¼
45¼	25¼	Hahn D Strs pf	1	40¼	40¼	40¼	— 2¼
9⅝	3½	Hall Print	4	7⅝	7⅝	7⅝	— ¼
6	3⅝	Hamil Watch	10	4⅞	4⅞	4⅞	....
33	25	Hamil Wat pf	10	28½	28½	28½	....
94½	84	Hanna pf (7)	1.10	94½	92	94	+ 2
24⅜	14½	Harb-Walker	5	21⅛	20⅞	20⅞	— ¾
6⅝	2⅞	Hat Corp A	4	6	5⅛	5½	— ⅛
45½	19⅜	Hat Corp pf	10	43	43	43	....
6⅜	1¼	Hayes Body	50	5¼	4⅞	5	— ⅝
96⅜	87¼	Hazel-Atlas Gl (5)	2	89½	88½	89½	— ½
107	101	Helme (G W) (7b)	1	103¾	103¾	103¾	+ ¼
125	123½	Helme pf (7)	10	123¾	123¾	123¾	+ ¼
12	9	Hercules Mot	1	11	11	11	— ¼
71½	59	Hercules Pow (2)	7	66⅛	65¼	66	— ⅛
119¾	111	Hercules P pf (7)	10	118	118	118	— ¼
57½	48½	Hershey Choc (3)	1	52⅝	52⅝	52⅝	+ ⅛
8⅝	5½	Holland F	4	6⅝	6⅜	6⅜	— ⅛
10⅞	5⅝	Hollander (⅛g)	2	10	9⅞	9⅞	— ⅛
23¼	11	Houd-Her A	5	20⅛	19½	19½	— ½
6⅞	3⅜	Houd-Her B	20	5⅜	5⅛	5⅛	— ⅜
29⅜	21	Houston Oil	6	24	23	23	— 2⅜
5½	3½	Houston Oil new	6	4⅝	4½	4½	— ⅛
50⅜	35½	Howe Sound (3) (XD)	18	46⅛	44½	44⅞	— 1½
12½	7⅛	Hudson & Man	1	9½	9½	9½	— ⅛
24½	13⅝	Hudson Mot	46	19	18¼	18½	— 1
7⅞	4	Hupp Mot	44	5⅝	5¼	5⅜	— ⅛
38⅝	28½	Illinois Cent	50	31⅞	30⅝	30⅝	— 1⅜
61⅝	48¾	Ill Cent 1 l (4)	30	60½	60½	60½	— 1⅛
96⅝	74⅜	Indust Ray (5)	4	82	81½	82	— 2⅛
73⅝	59½	Inger Rand (1½)	5	65⅛	64½	64½	— 1½
6⅞	4½	Inspirat Cop	7	5	5	5	— ⅛
4	2½	Insuranah ctf (Md) (.10)	3	3⅝	3⅝	3⅝	+ ½
13⅜	8¾	Interb Rap T	3	9¼	9¼	9¼	— ½
3⅞	2¼	Intercon Rub	1	3½	3⅛	3⅛	— ⅛
11¼	6	Interlake Ir	3	9⅛	9	9	— ⅜
144	138	Int Bus Mach (6)	1	140	140	140	....
12⅛	5⅝	Int Carriers (.20)	4	9⅞	9¼	9¼	— ⅞
37¾	29½	Int Cement	5	30	29⅝	29⅝	— ½
46⅞	37⅞	Int Harvest (.60) (XD)	34	40⅞	40	40	— 1⅜
9⅛	4⅜	Int Hydro-El A	4	7⅜	7¼	7¼	— ½
6	4⅝	Int Mer Mar 6	2	5½	5⅜	5⅜	— ⅜
27⅜	21	Int Nick Can (.10g)	194	25⅞	25⅜	25⅝	— ⅜
120½	115¾	Int Nick C pf (7)	2	121½	121	121	+ ½
6	4	Int Pap & P A	2	4¼	4¼	4¼	— ⅛
2⅝	1⅜	Int Pap & P C	2	1⅞	1⅜	1⅞	— ⅛
18⅞	10¼	Int Pap & P pf	8	14½	14	14⅛	— ⅞
14	9	Int Print Ink	6	14	13½	13⅝	+ ⅜
72	66	Int Print I pf (6)	10	70½	70⅛	70⅛	— 1⅞
3⅞	3	Int Ry C Am	40	4	4	4	— 1
16	7⅝	Int Ry C Am pf	10	12⅝	12⅝	12⅝	— ⅝
26⅜	21	Int Salt (1½)	1	26¼	26⅜	26¼	— ⅜
50⅝	43½	Int Shoe (2)	8	43⅝	43	43	— 1
80	59	Int Silver pf (2g)		75⅛	75	75	— 1
17¾	13½	Int Tel & Tel	90	14⅛	14	14	— ½
13⅝	3½	Interst Dept Strs	40	13⅝	12⅝	12⅝	— ⅛
28	24⅝	Island Crk C (2)	2	26	25¼	25¼	— ¾
66⅝	55	Johns-Manville	57	57	54⅝	55½	— 1⅝
77	62	Jones & L Stl pf	1	69	69	69	— 1
19¼	11	Kan City Sou	4	15⅝	14⅝	14½	— 1
9⅝	6½	Kaufman Dept (.20g)	3	9⅛	9	9	....
18⅜	13⅛	Kayser (J) (¼g)	7	16⅝	16⅛	16¼	— ⅝
4⅝	2½	Kelly-Spring	25	3⅝	3½	3⅝	— ⅛
20	11	Kelly-Spring pf	2	16½	14	14	— 3
10	4	Kel-Hay Wh A	1	7	7	7	— ⅛
21⅛	11⅞	Kelvinator (⅛g)	89	19⅝	18⅝	19	— 1
23	18⅛	Kennecott	79	19⅛	18⅝	19	— ⅝
22¾	13⅝	Kresge (S S) (.80)	40	19⅝	18⅝	19	— ⅝
57½	36	Kress (S H) (1a)	1	57½	57½	57½	+ 1
32⅞	23¼	Kroger Groc (1½b)	16	30¼	29½	29¾	— ½
		—L—					
31⅝	22¼	Lambert (3)	3	28¼	28	28	— ¼
10⅞	5	Lane Bryant	1	10⅜	10⅜	10⅜	— ¼
14½	8	Lee Rub & T (.20g)	7	12	11⅝	11⅝	— ¼
77½	73⅜	Lehigh P C pf (3½) EX	10	74½	74½	74½	— ⅜
5	2½	Lehigh Val C	6	3⅞	3⅝	3⅝	— ⅛
14¼	5	Lehigh V C pf	11	11¼	10	10⅝	— ⅝
21¼	13	Leh Val R R	6	17⅞	17⅛	17⅛	— ⅝
20½	16¾	Lehn & Fink (2)	2	19⅝	19⅝	19⅝	— ⅛
47⅞	34½	Libbey-O F Gl (1.20)	58	36⅛	35	35¼	— 1⅜
20	17¼	Life Savers (1.60)	1	19	19	19	— ⅛
93½	73	Ligg & Myers (5b)	1	87	87	87	+ 2
94⅝	73½	Ligg & My B (5b)	24	88½	87⅝	87⅝	— ⅞
21¼	16	Lily Tul C (1½)	9	20¼	20	20	— ⅛
36¼	25½	Lima Loco	1	31⅜	31⅜	31⅜	— ⅜
19⅝	12¼	Link Belt (.40)	5	18	17⅝	17⅝	— ⅝
33⅝	26⅛	Liquid Carb (1¼b)	8	27⅜	26⅝	26⅝	— ⅞
34⅝	25¾	Loew's (1)	109	31⅝	30½	30⅞	— ⅝
3	1⅝	Loft	8	2⅜	2⅜	2⅜	— ⅛
2⅜	1¼	Long-Bell A	16	2	2	2	— ⅛
19½	15⅝	Lorillard (P) (1.20)	14	17	16⅝	16⅝	— ⅛
107	102	Lorillard pf (7)	1	105	105	105	+ ½
2⅝	1¼	Louisiana Oil	1	2	2	2	— ⅛
61½	48¼	Louisv & Nash (1½g)	11	56	54⅝	54⅝	— 1⅛
19½	15	Ludlum Stl	5	16½	16	16¼	— 1
		—M—					
33½	30	MacAnd & F (2.35b)	2	32	31⅝	31⅝	— ⅛
41⅝	33⅛	Mack Trucks (1)	27	33	31⅝	31⅝	— 1⅜
62½	52	Macy (R H) (2)	12	54	52	52½	— 1½
4⅛	2⅝	Mad Sq Gar vtc	2	4	4	4	— ⅛
8½	4¼	Mandel Bros	1	7	7	7	— ⅝
19⅜	15	Manh Ry Mod gtd	4	17	16¾	17	— ⅛
20⅝	12¼	Manh Shirt (.60)	1	17	17	17	— ⅝
2⅜	1⅜	Maracaibo Oil	10	2⅜	2⅜	2⅜	+ ¼
5⅝	4⅜	Marancha Corp	31	5	5	5	....
9	5¾	Marine Midl (.40)	9	7⅞	7¾	7¾	....
2¼	¾	Market St Ry	3.80	2	2	2	....
7⅝	5	Mark St Ry pf	1	6⅛	6	6	— ¾
32	21½	Marlin-Rock (2)	6	27⅞	26½	26½	— 1⅛
18⅞	12⅛	Marsh Field	41	17⅜	16⅝	17⅛	— ⅛
15⅝	6⅛	Martin-Parry	1	10⅛	10⅛	10⅛	....
40⅝	32¼	Math Alkali (1½)	20	34⅞	33¾	33¾	— 1
42⅛	33	May Dept Strs (1.60)	13	40½	39⅞	39⅞	— 1⅛
8¾	4⅜	Maytag	3	7⅛	7⅛	7⅛	— ¼
83	49	Maytag 1st pf (1½g)	10	78	78	78	— 5
21	9	Maytag pf xw	20	21	21	21	+ 1
31⅝	24	McCall (2)	2	29¾	29½	29½	— ½
4½	1⅛	McCrory Strs	31	4	3¾	3¾	— ⅛
4½	1⅛	McCrory Strs B	18	4⅛	4	4	— ¼
24⅝	5¼	McCrory Strs pf	13	23½	22⅜	22⅜	— 1⅛
7⅝	4	McGraw-Hill	4	7⅝	7½	7⅝	+ ⅛
45⅛	38½	McIntyre Porc (1¼b)	69	44⅝	43⅛	43⅛	— 1
94¼	86	McKeesport T (4)	1	87	87	87	— 1
8⅛	4½	McKess & Rob	42	7⅝	7⅛	7⅛	— ½
24⅝	11⅞	McKess & Rob pf	16	23½	22⅝	22⅝	— ⅞
5⅛	1	McLellan Strs	148	5½	5	5	— ⅛
53	9½	McLell Strs pf	4	50	47	49½	— 2
11	6⅝	Mengel	6	7⅝	7⅛	7⅛	— ⅜
40	31	Mengel pf	10	31	31	31	— 1
30	16½	Mesta Mach (1)	12	26⅝	25	25½	— 1⅜
6½	4⅜	Miami Cop	7	5	5	5	— ⅛
14⅝	11⅛	Mid-Cont Pet	8	12⅛	12⅛	12¼	— ⅛
27⅞	12¼	Midland Stl	12	17	16⅛	17	— 1
52	36	Minn-Honey (1¼b)	2	45½	45½	45½	— 1⅛
5⅝	2⅛	Minn-Mol Imp	4	4⅛	4⅛	4⅛	— ⅛
7½	3½	Minn St P & SSM LL	20	6⅛	6⅛	6½	— ⅜
14⅛	8	Mo-Kan-T	60	11⅛	10⅝	11⅛	— ⅜
34⅜	17¾	M-K-T pf	45	25⅛	24⅛	25⅛	— 1⅛
6	3	Mo Pac	3	5	4⅝	4⅝	— ½
9⅝	4½	Mo Pac pf	9	7⅛	7⅛	7⅛	— ⅜
86⅞	75	Monsanto Ch (1¼)	9	84⅝	83½	83½	— 1⅛
35⅝	21¼	Montgom Ward	303	31⅛	30⅝	31	— ⅞
1	⅞	Mother Lode	8	1	1	1	— ⅛
16½	9	Moto Met Gau	18	10⅛	10	10	— ⅜
44⅜	30	Motor Prod	26	36⅝	33	34	— 2⅜
16⅛	9	Motor Wheel	38	14⅛	13¼	13½	— 1⅛
14⅝	5¼	Mullins Mfg	8	12¼	11⅝	12	— ¼
24½	13¼	Munsingwear	1	24	24	24	— ½
11⅝	6⅛	Murray Corp	35	9½	9⅛	9⅜	— ⅛
18⅝	17¾	Myers & Bro (1)	3	18⅛	17⅝	17⅝	— 1⅛
		—N—					
32½	23	Nash Mot (1)	101	25½	23¾	24⅝	— 1⅜
8⅛	4¼	Nat Acme	18	7⅛	7⅛	7⅛	— ⅛
12⅝	3¾	Nat Bell H pf (1.65g)	46	12⅜	11⅝	12⅛	+ ⅛
49½	40	Nat Biscuit (2.80)	17	42⅛	42	42	— ½
23⅝	16⅛	Nat Cash R A	24	19¼	18⅝	18⅝	— 1⅛
17½	13	Nat Dairy Pr (1.20)	27	15⅛	15⅛	15⅛	— ⅜
2⅛	1	Nat Dept Strs	10	2⅜	2⅜	2⅜	— ⅛
18⅝	5	Nat Dept Strs 1 pf	6.10	18⅛	17⅝	17⅝	— ⅝
31⅝	23¼	Nat Distill	120	28¼	27⅛	27⅜	— ⅞
15⅜	8½	Nat Pow & Lt (.80)	18	11⅝	11⅛	11⅜	— ⅛
58⅝	46½	Natl Stl (1)	20	48	46½	46⅞	— 1⅝
18⅝	11½	Nat Supply	3	15⅝	15⅛	15⅛	— ⅜
48	33½	Nat Sup pf	60	42	41¼	42	— 1
18⅝	15⅛	Nat Tea (.60)	9	16½	16⅛	16⅛	— ½
23½	6½	Neisner Bros	2	20¼	20	20	— 1⅛
13	6	Newport Indust	10	10⅝	10⅛	10⅛	— ⅝
23	18	N Y Air Br	5	18⅝	18	18	— ⅜
45¼	31¼	N Y Central	148	36⅛	35	35	— 2
2⅝	2⅛	N Y Central rts	257	2½	2¼	2⅜	— ¼
25⅝	15	N Y Chi & St L	8	21⅞	20	20	— 2
34⅜	17½	N Y Chi & St L pf	15	31	29½	30⅛	— 2¼
8¼	3⅝	N Y Dock	9	8¼	7⅝	7¾	+ ½
2J	8	N Y Dock pf	1	17	17	17	— 1
139	108	N Y & Harlem (5)	10	129	129	129	....
1¼	½	N Y Investors	5	⅞	⅞	⅞	....
24¼	14½	N Y N H & H	51	18½	17⅝	18	— ½
37⅝	23½	N Y N H pf	6	31½	30½	30½	— 1½
20⅞	11⅝	N Y Shipbldg (.40) XD	26	19⅛	18⅝	19	— ⅝
107	90	N Y Steam $7 pf (7)	10	105	105	105	....
98	82	N Y Steam $6 pf (6)	10	95	95	95	....
38½	33¼	Noranda Mines (1½e)	27	38⅛	37¼	37⅝	— ⅝
181	162	Norfolk & W (10b)	2	175	174½	175	+ 3
89½	82	Norf & W pf (4)	10	89	89	89	— ½
8¾	4⅛	No Am Aviat	65	6⅝	5⅝	6¼	+ ⅛
25¼	13⅝	North Am (½a)	59	18⅞	18¼	18⅝	— ⅝
43	34	North Am pf (3)	1	41	41	41	....
73	47½	No Am Ed pf (6)	2	69½	69⅛	69⅛	— ⅝
35¼	21⅝	Northern Pac	45	31⅝	30⅝	30⅝	— 1⅜
		—O—					
4½	2⅞	Norwalk T & R	5	3⅝	3⅝	3⅝	— ⅛
15⅞	12⅝	Ohio Oil	83	13⅝	12⅝	12⅞	— ½
7	3⅝	Oliver Farm	20	5	4⅞	4⅞	— ⅛
27⅝	12	Oliver F pr pf	1	20¼	20¼	20¼	— ½
6⅛	5⅛	Omnibus	4	5½	5½	5½	— ⅛
14¼	7⅛	Oppenheim Coll	10	13¾	12⅝	13¾	+ ⅜
19⅝	14⅝	Otis Elev (.60)	8	16⅛	15⅝	16	— ⅛
101	92	Otis Elev pf (6)	20	97	97	97	— 1
8	4⅛	Otis Stl	21	6⅝	6⅛	6¼	— ⅛
25	9	Otis Stl pr pf	1	18⅞	18⅞	18⅞	— ⅝
94	78¼	Owens-Ill Gl (3)	3	85	83½	83½	— 1½
		—P—					
23½	15½	Pac G & El (1½)	12	19⅞	19⅛	19⅛	— ⅞
34½	26⅝	Pac Lts (3)	10	34	33⅝	33⅝	— ⅝
85½	72	Pac Mills	2	27⅝	27⅝	27⅝	— ⅛
8¼	6⅝	Pac T & T pf (6)	40	111¼	111⅛	111¼	+ 1⅛
6⅝	3⅞	Pac West Oil (¼e)	3	6⅝	6⅛	6⅛	— ⅛
6⅝	3⅝	Packard Mot	152	5⅝	5⅛	5¼	— ⅛
15¼	12	Panhand P & R	3	1⅝	1½	1½	— ⅛
5⅞	1¾	Param Publix ctf	72	5	4⅜	4⅞	— ⅜
35⅛	24	Park & Til	6	30	29	29	— 1⅛
6⅞	3½	Park Utah	224	5⅛	4⅝	4⅝	— ⅝
2	1	Parmelee Trans	4	1⅛	1⅛	1⅛	....
4¼	1½	Pathe Exch	16	3⅛	3¼	3¼	— ⅛
23⅝	10½	Pathe Exch A	18	19⅛	18⅞	18⅞	— ⅜
21⅞	17⅞	Patino Min	35	19⅞	18⅞	19⅝	— ⅛
4½	2	Peerless Corp	6	3⅛	3	3	— ⅛
67⅞	57⅝	Penney (J C) (2.20b) XD	18	66	64	64¼	— ⅛
7⅜	3⅞	Penn-Dix Cem	5	6⅛	6⅛	6⅛	— ⅛
29½	13	Penn-Dix pf A	1	24½	24½	24½	— 1⅜
39⅝	29¼	Penn RR (1½e)	53	34¼	33¼	33¾	— 1⅛
43⅞	27	Peoples G L & C	7	39	38	38	— 1
15	9¼	Pet Milk (1)	1	14	14	14	— 1
14½	9	Petro Corp (½g)	12	12⅛	12⅛	12⅛	— ⅛
18⅝	15⅝	Phelps Dodge (⅛g)	56	15⅝	15	15	— ¾
36½	24½	Phila Co 6% pf (3)	1	33⅝	33⅝	33⅝	— ½
6¾	3¼	Phila R C & I	9	4⅝	4⅜	4⅝	— ⅛
18¾	11½	Phillip Morris (1)	17	18⅛	17⅝	18⅛	— ¼
16½	9	Phillips Jones	1	14	14	14	— 2½
18⅝	15⅛	Phillips Pet (⅛g)	65	17½	17	17¼	— ⅛
6½	2	Pierce Ar	50	5	4⅝	4⅝	— ⅝
1⅛	⅝	Pierce Oil	2	⅞	⅞	⅞	— ⅛
10¾	7½	Pierce Oil pf	1	9⅛	9⅛	9⅛	— ⅛
23⅝	18½	Pills Flour (1)	3	22⅝	22	22	— 1
42½	30	Pittt Coal pf	2	37¼	37¼	37¼	— ⅝
10⅞	7	Pitt Scr & B	11	9⅝	9⅛	9⅛	— ⅝
17½	8½	Pittt T Coal pf	10	13	13	13	— ⅝
59⅞	37	Pitt United pf	70	52¼	51¼	51¼	— ⅛
3⅝	3⅛	Pittston Co	1	3⅝	3⅝	3⅝	— ⅛
16⅝	12⅝	Plymouth Oil (1)	24	14⅝	14¼	14¼	— ⅜
14⅞	9¼	Poor & Co B	1	11⅞	11⅞	11⅞	— ⅛
29⅝	16	Postal T & C pf	9	22½	21⅝	22	— 1
5⅛	4	Pressed Stl Car	13	4⅝	4	4	— ⅛
41¼	35⅜	Procter & Gam (1½)	9	36½	35⅝	36¼	+ ⅛
106	102½	Procter & G pf (5)	60	106	105	105	....
1⅛	½	Prod & Ref	68	1⅛	1	1	— ⅛
6⅞	2½	Prod & Ref pf	12	5⅝	5	5⅛	— ⅛
45	34	Pub Svc N J (2.80)	12	38⅝	37⅞	38	— ⅛
95	79	Pub S NJ 6% pf (6)	1	93	93	93	+ 1
59⅝	50¼	Pullman (3)	26	56	53⅝	54⅛	— 1⅝
14⅝	10⅝	Pure Oil	20	12½	12⅛	12⅛	— ½
80	50⅝	Pure Oil pf	5.30	75	74¼	74¼	— ¾
19⅝	12¼	Purity Bak (1)	27	15⅝	15	15⅛	— ½
9⅛	6⅛	Radio	121	7⅝	7⅛	7⅝	— ⅛
24⅝	16½	Radio pf B	21	22⅛	21	21⅛	— 1⅜
34⅛	23⅛	Radio pf	4	31⅝	30⅝	30⅞	— 1⅜
4⅝	2⅝	Radio-Keith-O	28	3⅝	3¼	3¼	— ⅛
23	16	Raybest-Man (1)	5	19½	19	19	— 1
38	30	Read 1 pf (2)	2	38	35	35	+ 1⅝
35	29¼	Read 2 pf (2)	2	35	35	35	....
14	8⅜	Real Silk	2	11	11	11	....
4¼	2½	Reis & Co	2	3½	3⅜	3⅜	— ⅛
31⅝	13½	Reis 1 pf	1	28⅝	28⅝	28⅝	— ⅛
13⅝	6⅞	Rem Rand	33	12⅝	12⅛	12½	— ⅛
5½	3⅛	Reo Mot	10	4⅜	4⅜	4⅜	— ⅛
26⅝	15½	Repub Stl	172	21	19⅜	19⅝	— 2⅛
67½	39	Rep Stl cv pf	19	59	56	57	— 3
10⅛	5	Revere C & Br	2	9	9	9	....
64⅝	61	Rev C & B pf	20	64⅝	64⅝	64⅝	+ 6⅝
21⅝	15½	Reynolds Met (1)	12	19	18½	18⅝	— ¼
12⅝	6½	Reynolds Sp	1	9⅝	9⅝	9⅝	— ⅛
45½	40	Rey Tob B (3)	32	40½	40	40⅜	....
31¼	2	Roan Ant Cop	9	28⅝	28½	28½	— ⅝
10¼	4	Rossia Ins (.20g)	17	8¼	7⅞	8	— ¼
		—S—					
56	44	Safeway Strs (3)	2	52	52	52	— ⅜
100	84¾	Safe St 6% pf (6)	10	98⅝	98⅝	98⅝	+ 1¼
27⅞	21¼	St Jos Lead	32	22¼	21½	21½	— ⅞
5	2¼	St L-San F pf	11	4¼	4⅛	4⅛	— ⅛
18	18	St L Southw	1	18	18	18	— 2
35	26¼	Schenley Distill	220	35	34	34⅝	— ⅝
8	3⅝	Schulte Ret	13	6⅛	6	6	— ¼
30	15	Schulte Ret pf	20	24	24	24	— 1
2	1	Seaboard Air	6	1⅝	1½	1½	— ⅛
3⅝	1⅜	Seab Air pf	1	2⅜	2⅜	2⅜	— ⅛
37	25⅝	Seaboard Oil (.70b)	7	34⅝	33⅛	33⅛	— 1⅛
51¼	40½	Sears Roeb	71	47	46⅝	46⅝	— ⅛
4½	2¼	Second Nat Inv	2	2⅝	2⅝	2⅝	— ⅛
2	1	Seneca Cop	2	1⅝	1⅝	1⅝	....
7⅝	4⅜	Servel	51	6⅝	6⅛	6⅝	+ ⅛
13⅛	5⅛	Sharon Stl H	6	10⅛	9⅝	10	— ⅜
7⅝	4⅜	Sharp & Dohme	4	7	6⅝	6⅝	— ⅛
13⅝	6⅜	Shattuck (F G) (¼)	45	11⅝	10⅞	11⅛	— ⅝
26⅛	7⅛	Shell T & Tr	50	26⅝	26⅜	26⅝	— ⅛
11⅛	7⅛	Shell Union	12	10¼	9⅞	9⅝	— ⅜
24⅝	17	Simmons	17	19	18¼	18⅜	— 1⅛
11⅛	9	Simms Pet (⅛g)	2	9⅝	9½	9½	— ½
11⅛	7⅞	Skelly Oil	2	10	10	10	....
38	23½	Sloss-S Stl pf	30	32	32	32	....
15	6⅝	Snider Pack	11	13	12	12	— 1
19⅝	15⅛	Socony-Vacuum (.15g)	89	16⅝	16¼	16⅛	— ⅜
99	83	Solv Am pf ww (5½)	2	98	97	97	....
39⅝	32⅜	So P R Sug (2.40)	3	32	31⅜	31⅜	— 1⅛
42½	15¼	Sou Cal Ed (2)	12	18⅞	18¼	18¼	— ⅛
8½	7¼	Sou Dair A	20	8⅝	8⅝	8⅝	+ ½
33⅝	18⅛	Sou Pac	153	27⅛	25⅝	25⅝	— 1⅞
36⅛	23⅜	Sou Ry	59	31⅝	30¼	31	— 1
40⅝	27⅝	Sou Ry pf	17	36	35	35	— 2¼
8	3⅝	Sparks With	52	6⅝	6½	6½	— ⅛
4⅝	2	Spear & Co	50	3⅝	3⅜	3⅜	— ⅛
10⅝	5⅝	Sperry Corp	147	9⅝	9⅛	9⅝	— ⅛
31⅛	21⅜	Spicer pf A (3)	60	28⅜	26⅞	28⅝	....
42⅛	19	Spiegel May Stern	6	40¼	39½	40	— 1
25¼	20⅜	Std Brands (1)	117	21½	20⅝	20⅝	— ⅝
8	4	Std Com Tob	7	7⅛	6⅝	6⅝	— ⅛
17	6⅝	Std G & El	17	12⅝	12⅛	12⅝	— ⅝
17	7⅝	Std G & E pf	20	12⅝	12	12¼	— ⅜
38⅝	17½	Std G&E $7 p pf (2.10)	4	28	28	28	— ⅝
1⅝	⅞	Std Invest	1	1½	1½	1½	....
103⅝	96⅛	Std Oil Ex pf (5)	2	103⅜	103⅜	103⅜	— ¼
42⅞	37½	Std Oil Cal (1)	42	37⅝	36¼	36¼	— 1⅜
50⅛	44⅛	Std Oil N J (1)	64	45	44⅝	44⅝	— ½
12⅝	6	Starrett (L S)	7	10⅝	10	10⅛	— ½
58	47⅛	Sterl Prod (3.80)	9	53½	53	53¼	— ⅝
3	1⅜	Sterl Sec A	1	2	2	2	— ⅛
10⅝	6¼	Stewart-Warn al	20	8⅞	8½	8⅞	+ ⅛
13⅛	6	Stone & Web	50	9⅞	9¼	9½	— ½
9¼	4⅝	Studebaker	77	7¼	7	7⅛	— ⅛
61½	51⅛	Sun Oil (1a)	3	59	58	59	+ ⅛
109⅛	100	Sun Oil pf (6)	10	108⅝	108⅝	108⅝	— ⅛
3	1⅜	Superior Oil	3	2½	2⅝	2⅝	— ⅛
15⅝	10⅛	Superior Stl	3	12	12	12	— 1
5⅝	3⅛	Sweets Co	5	4⅛	4	4	— ⅛
5⅝	3⅜	Symington A	2	4⅝	4⅝	4⅛	— ⅛
		—T—					
6⅜	4⅛	Tenn Corp	5	5⅛	5⅜	5⅛	— ⅛
43¼	18⅝	Tex & Pac Ry	4	32⅝	30	30	— 5⅜
29⅝	23⅛	Texas Corp (1)	30	26¼	25⅝	25⅝	— ⅝
43¼	37½	Tex Gulf Sul (⅛g)	28	36½	35⅝	36	— ⅝
4½	3⅝	Tex Pac C & O	3	3⅞	3⅝	3⅝	— ⅛
7⅞	7½	Tex Pac L Tr	21	7⅞	7⅝	7⅝	— ⅛
15⅛	10	Thatcher	1	12	12	12	— ½
9⅛	5¾	Thermoid	10	6⅝	6¼	6¼	— ⅛
11	7½	Thompson (J R) (1)	2	9	9	9	— ⅛
20¼	13⅛	Thompson Prod	8	17⅞	16⅝	17	— ⅞
5½	3	Thompson-Star	10	4⅛	4	4	— ⅛
11⅝	8½	Tide-Wat As	63	11⅛	11	11¼	— ⅛
76½	64½	Tide-Wat As pf (2¼k)	3	76⅛	75¼	75¼	+ ⅛
87⅛	80	Tide-Wate Oil pf (5)	1	88	88	88	+ ⅛
7⅝	3⅝	Timk-Det Ax	3	5⅝	5⅝	5⅝	— ⅛
41	29⅛	Timk Roll B (.60)	17	34⅛	33⅝	34	— 1
8½	6½	Transamerica (⅛g)	53	7⅛	6⅝	6⅝	— ⅛
13⅛	8½	Transue & Will	1	10¼	10¼	10¼	— ⅛
6⅝	4⅜	Tri-Cont Corp	17	5⅛	4⅞	4⅞	— ⅛
40	33	Trico Prod (2½)	4	36⅝	36½	36½	— ⅛
9⅝	4⅞	Truscon Stl	8	7⅝	7⅛	7⅛	— ⅛
4⅝	1⅜	Twin City R T	3	3⅝	3⅛	3⅛	— ⅛
19	6	Twin City pf	2.30	17	16⅛	17	+ ⅛
		—U—					
4	2⅜	Ulen & Co	1	3⅛	3⅛	3⅛	— ⅛
45	43⅝	Underwood-Ell (1)	1	43¼	43¼	43¼	— ⅛
60⅝	43	Un Bag & P (1g)	4	50⅛	49¼	49¼	— 2⅛
50⅛	42½	Un Carbide (1)	36	43⅝	42⅛	43	— ⅝
20½	16½	Un Oil Cal (1)	14	17	16⅝	16⅝	— ⅛
133	110½	Un Pac (6)	4	127	125⅝	125⅝	— 1⅝
83½	71¾	Un Pac pf (4)	1	80	80	80	— ½
19	18	Un Tank Car (1.20)	3	18½	18	18⅛	+ ⅛
37⅛	17⅝	Unit Aircraft	131	23⅞	22⅞	23⅛	— ⅛
27½	23	Unit Bis (1.60)	1	25	25	25	+ ⅛
111	107	Unit Bis pf (7)	60	111	111	111	+ 2⅛
41¼	35	Unit Carbon (.83g)	5	37⅛	37⅛	37⅛	— ⅛
8⅝	4½	United Corp	36	6⅝	6½	6⅝	— ⅛
37⅞	24⅝	United Corp pf (3)	4	33	32⅝	33	— ¼
15¼	9¼	Unit Drug	27	13⅝	13½	13½	— ⅛
6⅛	3⅝	Unit Dyewood	50	5	5	5	— ⅛
5⅝	3⅛	Unit El Coal	5	4	4	4	— ⅛
69	59	Unit Fruit (2½b)	11	65½	65	65½	— ⅛
20⅛	14¼	Unit Gas & Im (1.20)	58	17	16⅝	16⅞	— ⅛
94⅝	86	Unit G & Im pf (5)	2	94½	94¼	94¼	— ¼
13⅝	7	Unit Piece Dye	3	11	11	11	— ½
15⅛	8¼	U S & For Sec	3	12⅝	12¼	12½	— ⅛
50½	39½	U S Gypsum (1)	3	39⅝	39½	39½	— ¾
8⅝	4⅝	U S Hoff Mach	2	6⅛	6⅛	6⅛	— ⅛
		U S Indus Alco	7	54	52¼	52¼	— 1¼
11⅛	8⅛	U S Leather	2	9⅝	9½	9½	— ⅛
33	18	U S Pipe (½)	40	26½	25½	25½	— 1¼
12⅝	7⅝	U S Real & Im	12	10⅛	9⅝	9⅝	— ⅛
21⅛	14⅝	U S Rubber	110	19¼	18	18⅝	— ⅝
48	24⅛	U S Rub 1 pf	31	44	42½	43	— 1⅛
135½	96⅝	U S Smelt R (4½b)	112	120½	115	116⅛	— 3⅛
59⅝	46	U S Steel	210	50⅛	49⅛	49⅜	— 1⅛
99½	88	U S Steel pf (2)	17	90½	89⅞	89⅞	— 1⅜
5⅝	3⅛	Unit Strs A	1	4⅝	4⅝	4⅝	— ⅛
47⅝	40¼	Univ Leaf Tob (2)	6	48	46	46	....
3	1¼	Univ Pipe & R	4	2¼	2¼	2¼	— ⅛
5⅝	2⅝	Util P & Lt A	14	4	3⅝	3⅝	— ⅛
		—V—					
1⅝	1	Vadsco	3	1½	1⅛	1½	— ⅛
10	4½	Van Raalte	5	8¼	8¼	8¼	+ ⅛
98	84½	Van Ra 1 pf (7)	80	87	87	87	— ⅛
31⅝	21	Vanadium	46	26½	25⅛	25⅛	— 1⅛
31⅞	24⅝	Vick Chem (2.10b)	2	30⅛	30⅛	30⅝	— ⅛
5⅝	3⅛	Va-Caro Chem	2	4⅛	4	4	— ⅛
78	65	Va El & P $6 pf (6)	30	72	71	72	+ 1
9	4⅞	Va Ir C & C	10	7⅛	7⅛	7⅛	....
74⅝	52	Vulcan Detin (3g)	1.60	71½	70⅛	70⅝	— 1⅛
		—W—					
4⅞	2¼	Wabash Ry	1	4	4	4	— ⅛
6⅝	3⅛	Wabash pf A	1	5⅝	5⅝	5⅝	— ⅛
8⅝	5⅝	Waldorf Sys	3	7	7	7	— ⅛
26⅝	17⅛	Walgreen (1)	8	24¼	23½	23⅝	— ⅛
102⅛	84½	Walgreen pf (6½) XD	10	100	100	100	+ 4
6⅝	2¾	Walworth	3	5	5	5	— ⅛
12	6¼	Ward Bak A	1	10	10	10	+ 1
36	27⅛	Ward Bak pf (2)	4	31	30⅛	30⅛	— ⅛
6¼	4⅛	Warner Pict	39	6⅛	6	6⅛	— ⅛
3⅞	1⅝	Warner-Quin	6	2½	2⅜	2½	— ⅛
13⅝	9⅝	Warren Bros	8	11⅛	10⅝	10⅝	— ⅛
24⅛	16	Warren Br cv pf	3	21¼	20⅝	20⅝	— 1⅛
7	5	Webster Eisen	1	5⅛	5⅛	5⅛	— ⅛
27⅝	15⅝	Wess O & S (½)	15	25¼	24	25	— ⅛
70½	51⅜	W Penn El 7% pf (7)	50	65	64	65	— ⅛
106	89½	W Penn P 7% pf (7)	30	103⅞	103⅜	103⅞	— ⅛
95	78¾	W Penn P 6% pf (6)	10	92½	92¼	92¼	— ⅛
6¼	3	West Dairy A	2	4⅛	4⅛	4⅛	— ⅛
2	1⅛	West Dairy B	4	1½	1½	1½	— ⅛
17¼	8¾	West Mary	23	15	14⅝	14⅝	— ⅛
23	12	West Mary 2 pf	1	18½	18½	18½	— 2⅛
7⅝	3⅜	West Pac	3	6	5⅝	5⅝	— ⅛
13⅝	4⅞	West Pac pf	10	12⅛	11½	11½	— ⅛
66⅝	51⅛	West Un Tel	33	55	53⅛	54	— ⅛
36	26⅜	Westingh Air (1)	9	30	29½	29½	— ⅛
47⅝	35⅝	West El & M	48	38	37	37	— 1⅛
14	6⅞	Weston El In	1	11	11	11	— ⅛
27¼	14⅝	Westvaco Chl (.40)	2	21⅝	21¼	21½	— 1⅜
53	27	Wheel Stl pf	1	55	55	55	+ 1
21½	16⅝	White Mot	10	21	21	21	— 2
3⅝	1⅛	White Sew Mach	2	2⅝	2½	2½	— ⅛
5⅝	3⅜	Wilcox O & G	12	5	4⅝	4⅝	— ⅛
8⅝	4⅜	Wilson & Co	7	7	6⅞	7	— ⅛
22⅝	12¼	Wilson A	56	19⅝	18⅝	19	— 1¼
76½	53	Wilson pf (3½k)	8	72½	71	71	— 2¼
53⅝	41¼	Woolworth (2.40)	26	50⅝	49⅝	50½	— ¼
53	34	Wor P & M pf A	50	43⅝	43⅝	43⅝	— ⅛
42	30	Wor P & M pf B	1	34½	34½	34½	....
75	16⅞	Wright Aero	1.70	61	58	59	— ⅞
61	54½	Wrigley Jr (3½b) XD	6	59¼	58½	58⅝	....
		—Y—					
20⅝	14	Yale & Towne (.60)	4	17½	17	17	— ⅝
7¼	4⅛	Yell Trk & C	34	5⅝	5½	5½	— ⅛
46	28	Yell Trk 7% pf	60	42	41	41	— 1⅛
22⅝	15	Young S & W	3	19	19	19	....
33⅝	21⅛	Youngst Sh & T	30	27¼	26	26¼	— 1¼
		—Z—					
4⅝	3	Zenith Radio	1	3⅛	3⅛	3⅛	....
7⅝	5⅜	Zonite Prod	84	7⅝	7	7⅛	— ⅝

XD—Ex-dividend. EX—First sale since ex-dividend date or dates. XR—Ex-rights. (a) Plus extras. (b) Including extras. (d) Payable in scrip. (e) Paid last year. (f) Payable in stock. (g) Paid so far this year. (h) Cash or stock. (k) Accumulated dividend paid this year. (m) Also extra cash or stock dividend paid since January 1.

Cotton Rises Slightly After Early Slump

March Closes at 11.91 as General Market Drops 13 to 17 Points.

New York, March 19 (AP).—An early decline of $1.25 a bale in cotton today was partially recovered on reports that the Bankhead cotton control bill had been passed by the House.

May contracts after selling off to 11.86, or about 27 points net lower, rallied to 12.07 and closed at 11.96, with the general market closing steady at net declines of 13 to 17 points.

Initial prices were 2 to 5 points lower. Later July contracts sold off to 11.96 and October to 12.10, making net losses of about 24 to 28 points on the active positions. Some stop orders were uncovered on the decline. After their execution, pressure subsided.

Active Months Recover.

Active months recovered some 19 to 20 points of their earlier losses with October selling up to 12.29, but demand failed to broaden and the market again sold off under renewed liquidation. Closing quotations were within 8 to 12 points of the lowest for the day on most positions.

Southern selling was said to be more in evidence than in some time.

Exports today 17,690, making 5,960,952 so far this season. Port receipts, 9,380; United States port stocks, 3,204,525.

While Liverpool cables came slightly better than due, the early market there was reported quiet with trade calling supplied by long liquidation and hedge selling.

Houses with Liverpool connections were credited with buying some cottton here on the differences, and Japanese interests were reported buyers of May during the early trading, while the continent was a seller.

Futures Price Range.

The range follows:

	High.	Low.	Last.
March	12.01	11.80	11.91
May	12.13	11.86	11.96
July	12.22	11.96	12.09
October	12.33	12.10	12.21
December	12.43	12.20	12.32
January	12.48	12.27	12.36

Spot, steady; middling, 12.20.

Baltimore Grain Prices.

Baltimore, March 19.—WHEAT—Receipts, 22,763 bushels afloat. Shipments from elevators, 6,500 bushels. Stock in elevators, 922,062 bushels.

Opening prices were: No. 2 red winter, garlicky, spot, domestic, 93⅝; March delivery, domestic, 93⅝.

Receipts of wheat running light and demand is fairly good here for No. 2 red winter, garlicky. Off grades hard to sell.

CORN—Receipts, 3,894 bushels, including 3,134 bushels by car and 760 bushels afloat. Shipments from elevators, 321 bushels. Stock in elevators, 10,031 bushels.

Receipts of corn from the nearby sections have recently been running light. For yellow and high-colored mixed there is a fair domestic demand.

COB CORN—Quoted at 2.75@3.00 per barrel for carloads prime nearby yellow on spot. Offerings more than ample for present needs.

No. 2 yellow corn (old) arriving here by car quoted at 66@67 per bushel with transit billing.

OATS—Receipts, 2,000 bushels by car. Shipments from elevators, 2,243 bushels. Stock in elevators, 96,243 bushels.

Receipts of oats show considerable variation in weight, being mostly light. Demand fair in a jobbing way. Good heavyweight oats are relatively scarce and such command a good premium.

No. 2 white oats, 46@50 per bushel as to weight and location.

Note—On all sales of oats to the local trade, excepting those on track, there is an additional charge of 1¼ cents per bushel for storage and elevation, which is paid by the buyer.

RYE—Receipts, 3,214 bushels by car. Shipments from elevators, 89 bushels. Stock in elevators, 16,873 bushels.

HAY—General hay market is quiet. No surplus of good timothy. Prices range from $12 to $14 per ton, as to grade and kind. The poorer grades of hay are hard to sell at any price. Market irregular on everything below 3 timothy.

DAY AND NIGHT
RANSDELL INC.
PO tomac 6420-123
PRINTING SERVICE

Independence Week Opened; 200 Attend

Capital Observance Starts With Breakfast at Willard Hotel.

"Financial Independence Week" was ushered into Washington yesterday by 200 insurance men and guests at a breakfast meeting at the Willard Hotel. The meeting was arranged by the District of Columbia Life Underwriters Association having charge of the week's observance in this city.

Here members of the profession heard what life insurance paid in the four depression years, a total of $11,041,000,000.

Of this, $7,357,000,000 went to living policyholder and $3,684,000,000, to beneficiaries. In spite of distressed economic times, more than $13,000,000,000 of new life insurance was purchased last year. A letter of greetings from President Roosevelt was read.

The Rev. Allen A. Stockdale, pastor, First Congregational Church, was the principal speaker and gave one of his usual excellent inspirational addresses to the assemblage composed largely of what he termed "workers in a great human service."

Although the slogan for the week's effort is "Life Insurance, the Corner Stone of Man's Financial Structure," Dr. Stockdale submitted another rallying cry for the week's work. It was, "Get Near, Think Clear, Sign Here."

President Thomas P. Morgan, jr., of the association, presided. J. E. McCombs, chairman of the committee for the week, said its activities would be characterized by an educational campaign rather than intensive selling.

John A. Marshall, superintendent of insurance for the District of Columbia, was in attendance.

Thirty-five new members for the local association were announced. John Dolph is chairman of the membership committee.

This afternoon at 4:30 o'clock, Eugene G. Adams, president of Johnson & Adams and former president of Kiwanis Club, will speak over Station WRC on "Life Insurance as a Vocation." This broadcast is through the courtesy of the vocational guidance committee of Kiwanis Club.

President

R. M. KEMPTON, *president Kempton Motors Corporation, who has signed a contract to distribute De Soto automobiles in Washington and vicinity. He will also handle Plymouth, another Chrysler product.*

I. C. C. Body Orders Hard Coal Rate Cut

(Associated Press.)

The Interstate Commerce Commission yesterday ordered railroads serving Newark, Bayonne, Jersey City and Elizabeth, N. J., to reduce rates on anthracite coal from Green Ridge, Pa., to those cities.

The action of the commission was a reversal of division three of the commission which had held that the rates in effect were proper. The commission found that the rate for prepared sizes of coal to the four cities should not exceed $2.39 and for smaller sizes $2.27 per long ton. The former rates were $2.52 for prepared sizes and $2.39 for smaller sizes

The complaint was filed by Christian Feigenspan, a coal dealer.

Long-Term Loans

We offer the people of Washington and nearby Maryland and Virginia a Real Estate Loan Plan endorsed by thousands in all sections of the United States.

HOMES
BUSINESS PROPERTY
APARTMENT HOUSES
Construction Loans

WEAVER BROS INC. REALTORS
WASHINGTON BLDG. DISTRICT 9486
Mortgage Loan Correspondent Metropolitan Life Insurance Company

new

For NEATER, FASTER TYPING ... use this scale

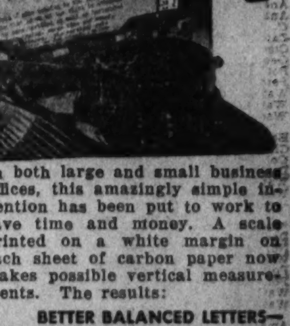

In both large and small business offices, this amazingly simple invention has been put to work to save time and money. A scale printed on a white margin on each sheet of carbon paper now makes possible vertical measurements. The results:

1 BETTER BALANCED LETTERS—Typewritten matter can be more accurately spaced; no more crowding of the last lines; no more "Sincerely yours" perched at the top of the second sheet.

2 SAVES MONEY—Prevents waste of stationery. Fewer letters have to be re-typed because of spacing. Saves stenographer's time.

3 GREATER SPEED—Carbon Paper can be removed more quickly—simply pull it out by the white scale. No more smudged fingers—no more smudged letters and copies.

STOCKETT FISKE CO
PRODUCING STATIONERS

Steel Operation Is Hit by Labor Uncertainties

Rail and Other Demands Offset Some Effects of Handicap.

Cleveland, March 19.—Uncertainties regarding labor are casting a pall over the production phase of steel, as well as the major consuming outlet, the automobile industry, states the magazine.

This is offset in considerable degree at the moment by railroad and miscellaneous demands. But whether the steel industry has passed the peak in the spring bulge of production, or merely is in a shallow valley, depends on adjustments in the labor situation.

The unsettlement has penetrated deeply enough to cause Ford output to level off and Chevrolet to reduce its assemblies slightly in the past week. Releases from many automotive consumers have tapered off moderately

Operation Varies Little.

Trustworthy reports to Steel indicate thus far steelworks operations have varied negligibly. Predictions made by other sources at the beginning of last week that the rate would be sharply curtailed proved exaggerated, because capacity scheduled to be taken off remained in production.

Actually the rate was 50 per cent, a loss of 1 point from the preceding week. Gains at Pittsburgh and eastern Pennsylvania practically offset weakness at Chicago and in New England. For this week, Pittsburgh and Youngstown mills indicate a recession, with other districts approximately unchanged.

Faced by prospects of higher costs steelmakers are not urgently seeking committments for second quarter. They estimate that with a 10 per cent proposed reduction in hours of labor there will be need for about 12 per cent more workers and in that event foresee a shortage of skilled labor.

Halts in Shipping Few.

Suspension of shipments to automobile manufacturers have been relatively few, though lighter specifications are being issued. The chief improvement in the market emanates from railroads which are releasing rails, cars and material recently awarded. This has lifted rail production at Pittsburgh, Chicago and Buffalo. New rail orders in the week include 18,000 tons for three Western lines.

Structural shape awards last week increased moderately to 17,203 tons. Though the total so far this year—202,247 tons—is nearly twice that last year, slowness in construction is reflected by comparison with the average of 454,000 tons in the same periods in five years, 1927-31. Some larger tonnages are pending for early action. For a sanitation project at Cleveland 2,500 tons of concrete bars have been awarded.

The first orders for steel barges placed at Pittsburgh in many months call for 1,000 tons of steel. The farm equipment industry is operating at about 40 per cent, its best rate since 1930. A leading manufacturer of electric refrigerators has the best production schedule in its history. Heavier miscellaneous and export demands for tin plate contribute to tin plate mill operations at 80 per cent.

Some Scrap Reacts.

Prices of some grades of scrap have reached to the heavier offerings at recent peak levels, but Steel's scrap composite registers another gain of 8 cents to $12.41. Bethlehem Steel Co. has purchased 25,000 tons for its Lackawanna, N. Y., mills which are resuming rail production.

Beehive furnace coke is off 25 cents a ton. With consumers evidently stocking up, 109 more ovens in the Connellsville region were lighted last week, bringing the number active to 1,589, identical with March, 1931. Bessemer pig iron has been reducted $4 a ton at Birmingham. Ferroalloy prices have been extended for second quarter. Ford Motor Co. is preparing an inquiry for iron ore, which may establish the season's prices.

Steelworks operations last week advanced 1 point to 35 per cent at Pittsburgh; and 1 to 2 points to 32 to 33 per cent, eastern Pennsylvania. The Chicago rate was down 1½ points to 48½ per cent; other districts remaining unchanged.

American mills' share of a 40,000-ton steel pipe order anticipated from Russia has been increased from 16,000 to 28,000 tons. Tata Iron & Steel Works, India, has ordered 221 steel mill rolls from Pittsburgh makers, such orders previously going to England. Iron and steel consumption in Great Britian is rising, as shown by Steel's cabled reports. Reduced to a daily average basis, steel ingot output in February rose 7.8 per cent; pig iron, 4 per cent; imports were up 13.9 per cent, while exports declined 3.9 per cent.

Steel's iron and steel price composite holds at $32.40, and the finished steel index, $51.10.

New York Produce.

New York, March 19 (A.P.).—EGGS—Receipts, 24,477; easier. Mixed colors, special packs or selections from fresh receipts, 22@23; standards and commercial standards, 20@21; firsts, 18@18¼; seconds, 17@17¼; mediums, 39 pounds, 17½; dirties, No. 1, 42 pounds, 17¼; average checks, 16½; storage packed firsts, 18½@19¼. White eggs, selection and premium marks, 24@25; nearby and Midwestern hennery exchange specials, 22½@23; nearby and Midwestern exchange standards, 20½@21½; marked mediums, 19½@20; Pacific Coast, fresh, shell-treated or liners, fancy, 24@25; Pacific Coast, standards, 23@23½; Pacific Coast, shell-treated or liners, mediums, 20½@21½. Brown, nearby and Western special packs, private sales from store, 22@24; Eastern standards, 20½@21.

POULTRY—Dressed, quiet and steady. Chickens, fresh, unquoted; frozen, 13@24; fowls, fresh, 14@18; frozen, 13@17½; old roosters, fresh and frozen, 9@11; turkeys, fresh unquoted; frozen, 15@25; ducks, fresh unquoted; frozen, 14½@17. Live, weak. Chickens, freight, 12@14; express, 18@18; broilers, freight unquoted; express, 22@25; fowls, freight, 13@15; express, 13@16; roosters, freight and express, 10; turkeys, freight, 20@22; express unquoted; ducks, freight, 12; express unquoted.

BUTTER—Receipts, 7,470; firm. Creamery, higher than extra, 25¾@26½; extra (92 score), 25½; first (87-91 score), 24½@25¼; seconds unquoted; centralized (90 score), 25.

CHEESE—Receipts, 139,979; firm. State, whole milk flats, fresh, fancy, 15¼@15¾; do. held, specially cured specials, 19@20; regular cured, 17@18; average run, 16; Wisconsin, fresh, Single Daisies, 14¾@15¼; Young Americas, 15½@15¾.

SUGAR—Raw was easier today and following a decline of 1 point late on Saturday, eased another 2 points to the basis of 3.05 for duty free, a new low for the year. Refined was quiet and while list prices were unchanged at 4.50, second hand sugars were available at about 10 points less.

COFFEE—Spot dull; Santos 4s, 11⅝; Rio 7s, 11. Cost and freight offers included Bourbon 3s and 5s at 11.35@11.55.

Transactions on N. Y. Curb Market

(Associated Press.)

Total stock sales today, 286,000 shares; year ago, 161,025 shares; total bond sales today $4,000,000; year ago $1,987,000.

Sales in hundreds.		High	Low	Close
	A			
1	Air Invest war	¾	¾	¾
1	†Air Invest cv pf	14¼	14¼	14¼
1	Allied Mills	8⅛	8⅛	8⅛
4	Alum Co Am	71	65½	65½
1	Alum Gds (.40)XD	10	10	10
.06	Alum Ltd D war	8	8	8
3	†Am Beverage	3¼	3	3
1	Am Cap pf (¾k)	21	21	21
1	†AmCitP&LB (15e)	3⅛	3⅛	3⅛
18	Am Cyan B (¼g)	17¾	17¼	17⅝
9	†Am Dept St	¾	½	¾
4	Am Founders	⅞	⅞	⅞
.50	Am Found B pf	18¼	18¼	18¼
.50	Am Found D pf	18¼	18¼	18¼
25	Am Gas & El (1a)	25⅜	24½	24¾
1.50	Am G & E pf (6)	86	85¼	85¼
2	Am Light&T (1.60)	14½	14¼	14½
1	Am Lt & Tr pf(1½)	20⅛	20⅛	20⅛
6	†Am Maracaibo	1	⅞	1
36	Am Sup Power	3½	3¼	3⅜
3	Am Sup P 1 pf (6)	64	63⅝	63⅝
1	Am Sup P pf	23½	23½	23½
14	Anch Post F	2⅝	2¼	2⅝
10	†Arctur Rad Tube	⅞	¾	¾
1	Ark Nat Gas A	1⅝	1⅝	1⅝
9	Armstrong Ck	24¾	24	24
1	As El Ind (.092g)	4¾	4¾	4¾
2	As G & E	1½	1½	1½
9	†As G & El A	1⅜	1¼	1⅜
1	As G & E pf	3½	3½	3½
1	†Aq Rayon	4½	4½	4½
47	Atlas Corp	13	12⅝	13
5	Atlas Corp pf A(3)	47½	47	47
8	Atlas Corp war	5	5	5
1	Atlas Ply	7¼	7¼	7¼
1	†Axton Fis A(3.20)	61½	60	60
	B			
.25	Bell Tel Can (6)	120	120	120
1	Benson & Hedg pf	4	4	4
7	Bliss E W	7¾	7⅜	7⅜
4	†Blue Ridge	2¾	2⅝	2¾
.10	Bost & Alb RR(8¾)	134	134	134
3	Bower Roll B(¼g)	15⅛	14⅝	14⅝
1	Braz T & L	11½	11½	11½
16	†Brown F Dist	20½	19⅞	19⅞
2	†Bulova Wat pf	25	23¼	25
1	Bunk Hill & S	51	50¼	50½
5	Burma Ltd (.055e)	3½	3⅜	3½
10	Butler Bros	10½	10⅛	10⅛
	C			
8	†Cab R Tube vtc	⅜	⅜	⅜
6	Can Ind Alc A	15½	14⅞	14⅞
168	Can Marc Wire	3⅞	3⅜	3⅜
10	Carib Syn	3⅞	3¾	3¾
6	Carrier Corp	8½	8¼	8½
1	Catalin Corp Amer	3½	3½	3½
2	Celluloid	13	13	13
2	Cen St El	1¾	1⅝	1¾
2	Cen St El 6 pf	5¼	5⅛	5⅛
.25	CentSt El cv pf new	6	6	6
1	Chief Cons	1	1	1
122	Cities Service	3	2⅞	3
1	Cit Serv pf	19	19	19
1	Cit Svc P 6 pf	18½	18½	18½
1	Cleve El Ill (2) XD	27½	27½	27½
2	†Colon Oil	2⅝	2½	2½
3.50	Colum G&E pf (5)	93½	92	93
3	Colum O & G vtc	1½	1⅜	1⅜
3	Comwlth & So war	⅜	⅜	⅜
20	†Cons Airc	12¼	11⅞	11¾
5	Cons G&E Bal(3.60)	61	60	60⅛
3	†Cons Ret Strs	2½	2½	2½
.20	Cons Ret Strs pf ww	30	30	30
3	†Cons Royalty (.20)	1⅞	1¾	1¾
.10	Cons M SCan(1½m)	161	161	161
7	Cord Corp (¼g)	6⅞	6½	6½
3	†Corroon & Rey	3	3	3
25	Creole Pet	11¼	11	11¼
4	†Cresson Gold (.12)	1⅜	1¼	1¼
1	Crocker Wh	6⅝	6⅜	6⅝
5	†Cusi Mex	1⅜	1⅜	1⅜
	D			
2	Darby Pet (¼g)	6½	6½	6½
2	De Havilland(.258g)	12½	12½	12½
7	Detroit Aircraft	⅝	⅝	⅝
1	Dist Co Ltd (.27g)	22¼	22¼	22¼
14	Dist Corp Seagr	19⅞	18⅞	18⅞
.10	Driver Harris pf (7)	80	80	80
	E			
8	East Gas&F (.15e)	10⅛	9⅞	10⅛
.50	East G&F p pf(4½)	65½	65½	65½
137	El Bond & Sh	17⅜	16⅞	16⅞
2	El Bond&Sh pf (6)	51½	50¾	50¾
2	El Pow As (.40)	6⅛	6⅛	6⅛
2	El P&L opt war	3½	3½	3½
.25	†Elect Sh pf	47½	47½	47½
1.50	Emp G & F 8 pf	23½	23	23
1.50	Emp G & F 7 pf	22¼	22	22
.25	Emp G & F 6 pf	20	20	20
9	†Equity Corp	1¾	1⅝	1¾
3	Europ El deb rts	1½	1½	1½
19	†Ex-cello A & T	7⅛	6⅞	6⅞
	F			
1	†Fairchild Av A	7	7	7
7	†Falcon Lead	⅛	⅛	⅛
1	†Falstaff Brew	6	5¾	6
1	Fed Corp	8	8	8
4	Fiat rcts (.8475g)	19¾	19½	19½
10	†Fidelio Brew	2	1⅞	1⅞
39	Fisk Rub	18	17½	17¾
1	Flintkote A	9⅛	9	9
17	Ford M Can A (1e)	22¼	21¼	22¼
1	Ford M Fran	3⅝	3⅝	3⅝
33	Ford Mot Ltd	7¼	7⅛	7¼
1	†Founda Foreign	7½	7½	7½
	G			
2	†Garlock Pkg (.55b)	18¼	18	18
4	Gen Alloys	3⅛	3	3
7	†Gen Aviation	6½	6¼	6½
2	Gen G & E cv pf B	17½	17½	17½
3	Gen Invest (war)	⅛	⅛	⅛
1	Gen Invest	1½	1½	1½
1	Gen Invest pf	15¾	15¾	15¾
3	Gen T & Rub	94	91½	91½
1	Gilbert (AC)	2⅞	2⅞	2⅞
23	Glen Alden	18¾	18⅛	18¼
4	Godchaux Sug B	10	9¼	9¼
1	†Gold Seal Elec	½	½	½
124	Goldfield Con (.05e)	⅜	⅜	⅜
1	Gt Atl & P nv (7b)	137	134	134
.50	Gt A & P 1st pf (7)	124½	124	124
23	Greyhound	10⅜	10	10
16	Gulf Oil Pa	68	67½	67⅞
	H			
.50	Hart Schaff & Marx	20	20	20
22	Hartman Tob	3	3⅛	3⅛
1	†Hecla Min (.10g)	6¾	6¾	6¾
1	†Helena Rubin (1)	1½	1	1
13	†Hir Walker	46⅞	45¾	46
28	Holling Gold (.85b)	16⅜	16	16¼
24	†Hud Bay M & S	11¾	11	11¼
8	†Humble Oil (1)	41	40½	40⅝
1	†Hygrade Fd	4½	4½	4½
	I			
3	Imp Ch Ind (.179e)	9½	9½	9½
3	Imp Oil Can (½)	14	13⅞	13⅞
3	Ins Co N Am (2)	45¾	45¼	45½
.25	Int Hyd-El pf (3½)	25	25	25
2	†Int Mining (.15e)	12⅛	12⅛	12⅛
22	Internat Pet (1.12)	23¼	22¾	22⅞
1	†Inter Prod	1¾	1¾	1¾
1	Inter Ut (war new)	⅛	⅛	⅛
2	†Interst Equit	1¼	1¼	1¼
2	†Inters Hos (2)	26	25½	25½
.40	Int Pw Delpf	18¾	17¼	18
1	†Ital Superpow A	2	2	2
	K			
1	Kingsb Brew (.60)	8	8	8
2	Kirkl Lake G M	⅝	⅝	⅝
2	†Kleinert	5¾	5¾	5¾
2	†Krueger Brew	13	13	13
	L			
75	L Shore M (3b)	50¼	48½	49¼
2	Lakey Fdy & M	1⅝	1⅝	1⅝
1	Lehigh C & N (.40)	8½	8½	8½
1	†Leonard Oil	¾	¾	¾
10	Long Is Lt	6	5⅝	6
.50	Long Is L pf (7)	59½	59½	59½
3	†Louis L & E	2¾	2⅝	2¾
1	Lynch Corp (2)	33	33	33
	M			
4	Maryland Cas	2	2	2
13	†Mavis Bott A	1⅛	1⅛	1¼
1	†Mayflower As (2)	46½	46½	46½
1	†Mead John (3¼b)	58¼	58¼	58¼
3	†Memphis N Gas	3¼	3¼	3¼
.25	Merch & M T(1.60)	32½	32½	32½
1	Mesabi Iron	⅜	⅜	⅜
15	†Mich G & O	3⅜	3	3⅛
7	Mid St Pet A vtc	2⅜	2	2⅜
1	Mid St Pet B vtc	⅞	⅞	⅞
2	Mid West Util	¼	¼	¼
1	Mid West Ut pf	1½	1½	1½
4	Mock J Voeh (½g)	19¾	19¼	19¾
4	†Molybdenum vtc	7	6⅞	6⅞
1	Montg W A (7k)	109	109	109
.50	Montr LH&P (1½)	37¼	37¼	37¼
4	Mount Prod (.60)	4¾	4½	4½
.30	Mount St T&T (8)	109	108¾	109
	N			
100	†Nat Bellas Hess	3¾	3½	3½
2	Nat Bd & Sh (1)	33	32	32
4	Nat Container	33	32¼	33
1	Nat Dairy pf (7)	100	100	100
4	Nat Inves war	1	1	1
2.50	Nat P&L pf (6)	58½	56	56
12	†Nat Rub Mch	5⅞	5	5½
23	Nat Service	¾	¾	¾
2	Nat Stl war	5⅛	5⅛	5⅛
3	Nat Sug Ref (2)	32	31⅝	32
2	Nat Trans (.80)	9	9	9
1	Natomas Co new	9	9	9
1.50	†Natomas Co (7⅞b)	90¼	88	89
.50	Neisner Br pf (7)	84⅛	84	84
	N			
.50	Nevada Cal El	13	13	13
6	Newberry (JJ) (.60)	34½	33½	33⅝
4	†Newmont Min	50	49½	50
1	†NY&HonRos(1¾b)	29	29	29
1	NY Merchandise(1)	27⅜	27⅜	27⅜
1	NYShipFd (.40)XD	19½	19½	19½
1	NY Steam (2.20)	36½	36½	36½
28	Niag Hud Pow	6¾	6½	6⅝
2	Niag Hud A war	⅛	⅛	⅛
2	Niag Sh Md B(.10e)	5⅛	5	5
1	Niles-Bem-P	13½	13½	13½
11	†Nipissing Mines	2½	2½	2½
7	†Nitrate B	⅛	¼	⅛
.50	Nor Am L & P pf	8	8	8
6	†Nor Europ Oil	⅛	⅛	⅛
5	†Novadel-Ag (6)	66⅛	65¼	65¼
2	Novadel Ag* new	22⅛	22	22
	O			
3	†Ohio Cop	⅛	⅛	⅛
1	Ohio Oil pf (6)	86½	86½	86½
1	†Oilstocks (.20g)	9½	9½	9½
	P			
3	†Pac Eastern	2¾	2¾	2¾
1	Pac G&E 1 pf (1½)	22⅝	22⅝	22⅝
46	†Pantepec Oil	2¼	2	2
1.50	Park Rust-Pr (3)	60⅞	58	58
1.50	†Pender Gr A (3½)	27½	27½	27½
37	Pennroad	3¼	3	3
1	PaWat&Pow (3)	52⅛	52⅛	52⅛
.10	Pepperell (6)	90	90	90
23	Philip Morris Cons	4⅞	4¾	4⅞
17	†Phoenix Sec	1⅞	1½	1⅞
15	†Pioneer Gold (.60)	12⅝	12	12⅛
1	Pitney-Bowes (.05g)	4	4	4
.40	Pitts Lake E (2½)	71½	71	71
5.50	Pitts Pl Gl (1.10b)	49	47¾	47¾
1	†Potrero Sugar	2½	2½	2½
27	Premier Gld (.12)	1½	1⅛	1⅛
101	Prod Roy	⅜	⅜	⅜
1	†Propper McCall	1½	1½	1½
.10	Pub Svc Ind 7 pr pf	18½	18½	18½
2	†Pruden Inv	6⅞	6⅞	6⅞
.50	Pub S N Ill(no par)	20	20	20
1	Pruden Inv pf (6)	87⅜	87⅜	87⅜
1.20	Pug Sd P 5 pf	14¼	14¼	14¼
1.10	Pure Oil pf	57	56½	56½
	Q			
.20	Quaker Oats (5b)	116	116	116
	R			
1	†Reliable Strs	3	3	3
2	Reybarn Inc	2½	2½	2½
1	Rich Oil pf	1¾	1¾	1¾
1	Rossia Intl	½	½	½
1	Ryan Cons	2⅝	2⅝	2⅝
	S			
2	Sfty Car H&L(4)XD	77¼	73	73
98	†St Anthony Gold	⅜	⅜	⅜
5	St Regis Pap	3⅞	3¾	3¾
.40	St Regis Pap pf	39	38⅝	38⅝
3	Salt Cr Con	¾	¾	¾
6	Salt Cr Prod (.80)	6¾	6⅝	6⅝

Sales in hundreds.		High	Low	Close
3	†Schiff Co (2)	33	31¼	33
2	†Selected Indus	2¼	2⅛	2⅛
1	†Sel Ind pr pf(5½)	55	55	55
5	Slfr Prov Strs(.091g)	2	2	2
1	†Shattuck Denn	2⅜	2⅜	2⅜
4	Sherwin-Wms (2)	64	61½	61½
5	Silver King C(.80)	10¼	10	10
.50	Singer Mfg (7b)	169	169	169
3.50	†Smith A O	35¾	32¾	32¾
8	†Sonotone	4	3⅞	4
9	So Am G&Pl (.10e)	4¾	4½	4¾
4	So Penn Oil (1.20)	21½	21¼	21⅜
1	So Union Gas	1⅜	1⅜	1⅜
.10	So N Eng Tele (6)	107½	107½	107½
1	Span & Gen	⅜	⅜	⅜
.50	Spieg MS pf (4⅝k)	80	80	80
50	St Oil Ind (1)	27½	26⅛	26½
3	St Oil Ky (1)	16⅛	15⅞	15⅞
.80	St Oil Ohio pf (5)	89½	89	89
5	†Stand Sil-Lead	⅛	⅛	⅛
2	†Starrett	1	1	1
1	†Starrett pf	2½	2½	2½
3	†Stutz Mot Am	5½	5⅛	5½
12	†Sunray Oil	1½	1⅛	1½
21	Swift & Co (½)	16½	15⅞	16
2	Swift Int (2)	27½	27¼	27¼
	T			
3	Tastyeast A	⅞	⅞	⅞
2	Technicolor	8¾	8⅝	8⅝
48	†Tech-Hugh G (.60)	6⅞	6⅝	6¾
10	†Trans-Lux (.10g)	2	2	2
1	Tri-Cont war	1⅜	1⅜	1⅜
8	Tubize Chat	12⅛	11¼	11¼
1	Tung S Lamp pf(3)	25¼	25¼	25¼
	U			
3	Union Gas Canada	5¼	5⅛	5⅛
6	Union Tob	¼	¼	¼
1	†Unit-Carr F (¼g)	10⅜	10⅜	10⅜
1	†Unit Dry Docks	1½	1½	1½
12	Unit Founders	1⅛	1	1⅛
38	United Gas	3⅛	3	3
1	Unit Gas war	¾	¾	¾
4	Unit Gas pf	31½	30½	30½
12	Un Lt & Pow A	3⅞	3¾	3¾
4	Un Lt & P cv pf	16½	16¼	16½
79	Un Molasses Ltd	6¼	6⅛	6¼
1	†Un Prof Sh	2¼	2¼	2¼
1.50	Unit Shoe M (5b)	61	60½	61
1	†U S & Int Sec	1¾	1¾	1¾
2	†U S & I Sec pf	53	52¼	52¼
1	U S Dairy E	¾	¾	¾
2	U S Elec Pow	⅜	⅜	⅜
11	U S Elec P war	⅜	⅜	⅜
1	U S Foil B (½)	8¾	8¾	8¾
.75	U S Play Crd (1)	22¼	22	22
2	Unit Stores vtc	⅞	⅞	⅞
5	Unit Verde (1)	4¾	4⅝	4¾
.50	Utah P&L pf	21¾	21¼	21¾
2	Util Power & Lt	1½	1½	1½
1	Ut P&Lt B ctf	3½	3½	3½
1	Ut P&L pf	12	12	12
2	Utility & Ind	1¼	1¼	1¼
	V			
2	Venez Mex Oil	3	2⅞	2⅞
	W			
9	Waco Airc	17¾	16¼	17
1	†Waitt & B A	5⅝	5⅝	5⅝
5	†Wayne Pump	1⅛	1	1
1	Wayne P cv pf	2⅞	2⅞	2⅞
25	†Wenden Cop	⅛	⅛	⅛
1	West Auto S A (4b)	33	33	33
2	†Williams R C	19	19	19
2	†Wil-Low Caf	1⅞	1⅞	1⅞
96	Wright Harg (½b)	9⅜	8¾	9⅜
	Y			
.70	Young S&T 5½ pf	53⅛	51¼	51¼
3	†Yukon Gold	⅛	½	⅛

DOMESTIC BONDS.

Sales in hundreds.		High	Low	Close
	A			
11	Ala Pow 5 '46	86⅛	85	85
5	Ala Pow 5 '51	82¼	82¼	82¼
20	Ala Pow 5 '68	74	73	73
58	Ala Pow 4½ '67	69½	68¾	68¾
1	Ala Pow 5 '56	82	82	82
8	Alumin Co 5 '52	101⅜	101	101⅛
4	Alumin Ltd 5 '48	90½	90	90½
25	Am El & P 6 '57 A	12½	11¾	12
9	Am G & E 5 2028	87¼	86	86
8	Am G & Pow 5 '53	26	25½	25½
15	Am P & L 6 2016	61⅞	60¼	60¼
5	Am Rad 4½ '47	102½	102½	102½
23	Am Roll M 5 '48	87	86	86½
18	Am Roll M 4½ '33	109½	107	107
6	Am Seat 6 '36	60	59¾	59¾
31	Appal El Pw 5 '56	93¾	93⅛	93¼
1	Appal Pow 6 2024A	82	82	82
4	Ark P & L 5 '56	74¼	73¾	73¾
20	As Elec 4½ '53	39	38½	38⅝
4	As G&E 5½ '38 IC	23¼	22¼	23¼
14	As G & E 5 '50	22⅞	21½	21½
47	As G & E 5 '68	21	20	20
2	As G & E 4½ '48	21½	21	21½
27	As G & E 4½ '49 C	20⅞	20⅛	20⅛
2	As Rayon 5 '50	73	73	73
10	As Tel Ut 5½ '44	15⅛	14½	14½
4	As T & T 5½ '55 A	58¾	58½	58¾
	B			
9	Baldw Loc 6 '38 ww	127	125¾	125¾
62	Baldw Loc 6 '38 xw	92⅝	91¼	91⅝
13	Bell T Can 5 '55 A	106¾	106	106¼
11	Bell T Can 5 '57 B	106	105½	105½
12	Birm El 4½ '68	66	65½	65½
2	Broad Riv P 5 '54	51	51	51
9	Bflo G El 5 '39	106¾	106⅜	106¾
	C			
15	Can N Ry Eq7 '35E	104¼	104⅛	104¼
41	Can Pac 6 '42	113⅝	112⅞	112⅞
2	Caro P & L 5 '56	72	72	72
2	Cen Ariz L&P 5 '60	92	91½	91½
4	Cen Ill P S 5 '56 E	67¾	67¾	67¾
14	Cen Ill P S 5 '68 G	65¼	64¼	64⅞
6	Cen Ill P S4½ '81H	62	62	62
22	Cen Ill P S4½ '67F	62½	61½	61½
1	Cen Me 4½ '57 E	91¼	91¼	91¼
3	Cen Me 5 '55 D	96½	96½	96½
3	Cen Oh L & P 5 '50	70	68½	68½
19	Cen P & L 5 '56	57	55½	56¼
3	Cen Pow 5 '57 D	55¼	55¼	55¼
10	Cen St El 5 '54	41¼	40	40¾
3	Cen St El 5 '48	40½	40	40
14	Cen St P&L 5½ '53	48	46	46
8	Chi Dist E 4½ '70	81¾	81¾	81¾
1	Chi Ry cod 5 '27	51⅛	51⅛	51⅛
1	Cin St Ry 5½ '52	58	58	58
20	Cities Ser 5 '66	47¾	46½	46½
27	Cities Ser 5 '50	45¼	44½	45
11	Cit S Gas 5½ '42	62¼	61½	61½
5	Cit S P & L 5½ '49	42½	42½	42½
28	Cit S Pow 5½ '52	42¾	42	42
3	Clev E Ill 5 '39	106½	106½	106½
1	Clev E Ill 5 '54 A	111	111	111
8	Comwl Ed 5 '54 B	104½	104¼	104½
11	Comwl Ed 4½ '56 C	98	97⅝	98
11	Comwl Ed 4½ '57 D	98	97¼	97½
3	Comwl Ed 4½ '60 E	97½	97½	97½
48	Comwl Ed 4 '81 F	87⅞	87¼	87¼
3	Comwl Ed 5½ '62 G	105⅞	105½	105⅞
6	Comwl Sub 5½ '48A	77⅛	77⅛	77⅛
10	Commun P&L 5 '57	48	47	47
2	Conn L&P 5 '62 D	106⅛	106⅛	106⅛
7	Conn Riv P 5 '52	102⅜	102½	102½
9	Con GEL Ba 4¾ '69	108⅛	108	108
23	Con GEL Ba 4 '81	101⅝	101⅜	101⅜
4	Con Gas Ut 6½'43A	8¾	8⅝	8¾
14	Con Gas Ut 6 '43	44½	43¾	43¾
2	Con Pub 7¼ '36 stp	70	70	70
1	Consum P 5 '36	104½	104½	104½
36	Consum P 4½ '58	102⅞	102	102½
37	Cont G&E 5 '58 A	52	50	50
6	Cont Oil 5¼ '37	102⅝	102¼	102⅝
1	Cosg Mech G 6½ '45	8	8	8
8	Crane Co 5 '40	93½	93½	93½
8	Crucible St 5 '40	91⅛	90½	90½
11	Cudahy P 5½ '37	103	102½	102⅞
	D			
4	Dallas P&L 6 '49	108	108	108
1	Dall P&L 5 '52 C	104	104	104
1	Del El Pow 5½ '59	80½	80½	80½
2	Denver G&E 5 '49	103½	103½	103½
2	Derby G&E 5 '46	79	78¾	79
10	Det C Gas 6 '47 A	97	96½	96½
3	Det C Gas 5 '50 B	88¾	88¾	88¾
3	Det Int Br 6½ '52	4¾	4¾	4¾
2	Dix Gulf G 6½ '37	93¾	92½	93¾
	E			
3	Ed El Ill 5 '35	103¼	103	103¼
3	Ed El Ill 5 '34	101	101	101
27	Elec P&L 5 2030	40⅞	40	40½
3	Elmira Wat L 5 '56	80¾	80¾	80¾
2	Empire Dis E 5 '52	63	63	63
21	Emp O&R 5½ '42	65⅛	63¾	63¾
	F			
10	Fairb Morse 5 '42	84	83	83
12	Fed Water 5½ '54	35¾	34⅞	34⅞
31	Fstone Cot M 5 '48	97½	97	97½
3	Fstone Tire 5 '42	99½	99	99½
23	Fla P&L 5 '54	69	66½	66½
2	Fla P 5½ '79 A	75	74⅛	74½
	G			
6	Gary E&G 5 '34 A	49½	49	49
25	Gatin P 5 '56	91¼	90¼	90¼
6	Gatin P 6 '41	90	89¾	89¾
4	Gatin P 6 '41 B	89½	88⅞	89½
1	Gen Mot Ac 5 '36	104	104	104
5	Gen Pub Ut 6½ '56	38	37	37
1	Gen Pub Ut 6½ '33	53	53	53
2	Gen Vend 6 '37	9	8	9
1	Gen Vend 6 '37 ctf	7½	7½	7½
5	Gen Refrac 6 '38ww	126	125¼	125¼
2	Gen Refrac 6 '38xw	88	88	88
4	Gen W Wk 5 '43 A	55⅛	55	55
46	Geo Pow 5 '67	77¾	77	77¼
1	Geo P&L 5 '78	60⅛	60⅛	60⅛
1	Gillette 5 '40	100⅝	100⅝	100⅝
18	Glen Ald Coal 4 '65	71	70¼	70½
8	Grand (FW) 6'48ctf	29½	29	29½
19	Grand Trunk 4 '50	82	80¾	82
11	Great Nor P 5 '35	100⅛	100	100
3	Great West P 5 '46	103¾	103¾	103¾
3	†Guar Inv 5 '48 A	42	42	42
2	Gulf Oil Pa 5 '47	103⅞	103⅞	103⅞
7	Gulf Oil Pa 5 '37	104	104	104
6	Gulf St Ut 5 '56 A	82	81¼	82
	H			
4	Hall Pr 5½ '47 A	75½	74	74½
17	Hood R 5½ '36	78⅞	78	78½
4	Hous Gulf G 6½ '43	51¼	51¼	51¼
1	Hous Gulf G 6 '43	66¾	66¾	66¾
5	Hous L&P 4½ '78D	98	98	98
1	Hous Lt&P 5 '53 A	104	104	104
	I			
1	†Hygrade Fd 6 '49A	61	61	61
13	Idaho Pow 5 '47	100½	100	100
69	Ill Cen 4½ '34	92½	91⅛	91½
4	Ill Nor Ut 5 '57	99	98	98
21	Ill P & L 5 '56 C	64½	61	61¾
4	Ill P & L 5½ '57	54¼	53½	53½
20	Ill P & L 6 '53	71⅞	70¼	70¾
7	Ill P & L 5½ '54 B	66	65½	65¾
2	Ind & Mich 5 '55	91	91	91
9	Ind E 5 '51 C	63½	63	63
8	Ind Svc 5 '50	40⅞	39¾	39¾
16	Ind Svc 5 '63 A	40¼	39⅝	39½
12	Ind P & L 5 '57 A	92	91½	92
1	Intercon Pw 6 '48	4½	4½	4½
1	Int P Sec 7 '57 E	99¼	99¼	99¼
10	Int P Sec 6½ '55C	98	97	98
3	Int Salt 5 '51	98	97¾	97¾
3	Int Sec Am 5 '47	62½	61½	62½
3	Inters I&StL 5½ '46	79	79	79
12	Inters Pow 6 '52	46½	44½	44½
11	Inters Pow 5 '57	56½	55	55¾
1	IntersPSvc 5 '56 D	58½	58½	58½
13	Inters P Svc 4½ '58	56	53½	56
1	Ia-Neb L & P 5 '57	80	80	80
3	Ia P & L 4½ '58 A	95⅝	94	95⅝
4	Ia Pub Svc 5 '57	76	75	75
	J			
4	Jacksonv Gas 5 '42	46½	46	46
1	Jam Wat 5½ '55 A	102⅝	102⅝	102⅝
9	J Cen P&L 4½ '61C	92½	92	92
3	J Cen P&L 5 '47B	99¾	99	99¾
	K			
5	Kan P & L 5 '57 B	93¼	93	93¼
5	Kan Pow 5 '47 A	80½	80	80½
2	Ky Util 6½ '48 D	78¼	78¼	78¼
1	Ky Util 5½ '55 F	68½	68½	68½
1	Ky Util 5 '69 I	68	67	67
16	Ky Util 5 '61 H	67¼	65½	65½
5	Kimber-Cl 5 '43 A	96	96	96
7	KopGas&C 5½ '50	97½	97⅛	97⅛
3	Kop Gas & C 5 '47	94⅝	94	94¾
1	Kresge 5 '45 ctf	98	98	98
	L			
11	Lehigh PS 2026A	82½	82¼	82½
11	Lib McN & L 5 '42	80¾	80	80½
2	Lone Star G 5 '42	97	97	97
2	Long Is Lt 6 '45	91	91	91
33	Lou P & L 5 '57	84⅞	83⅞	83⅞
	M			
4	ManitobaP 5½ '51A	49	48¾	48¾
16	Mass Gas 5½ '46	97	96½	96½
10	Mass Gas 5 '55	90½	89	89
6	McCord R 6 '43	58¾	58⅝	58⅝
7	Metro Ed 4 '71	79	77⅝	77⅝
16	Metro Ed 5 '62 F	90	89¾	90
13	Milw G Lt 4½ '67	102½	102½	102½
5	Minn G Lt 4½ '50	83	82	82
3	Minn G El 5 '34	101⅞	101⅞	101⅞
12	Minn P & L 5 '55	78	77	77
25	Miss P&L Co 5 '57	62	61½	61½
23	Miss Pow 5 '55	46⅛	44	45½
3	Miss Riv P 5 '51	105	105	105
3	Mo Pub Svc 5 '47	53½	52½	52½
7	Monong WP 5½ '53	83¾	82	82
21	Mont LH&P 5 '51A	108¼	107¼	107¼
10	Mont LH&P 5 '70 B	108	107½	107½
13	Munson SS 6½ '37	11⅝	11	11¼
	N			
9	Narragansett 5 '57	103¾	103½	103¾
2	Nat P&L 5 2030 B	64	63	63
29	Nat Pub S 5 '78 ctf	13	12½	12⅝
3	Nat Teat 5 '35	101¼	101¼	101¼
1	Nebr Pw 6 A 2022	97	97	97
3	Nebr Pw 4½ '81	101½	101¼	101¼
30	Nevada Cal E 5 '56	74¾	74¼	74¾
13	N Eng G&E 5 '50	53⅞	53⅛	53⅛
11	N Eng G&E 5 '48	54⅝	52¾	52¾
14	N Eng G&E 5 '47	56	54	55
6	N Eng Pow 5½ '54	67	65¾	65¾
14	N Eng Pow 5 '48	64	62½	62½
2	N Orl P S 6 '49 A	34	34	34
6	N Orl P S 4½ '35	45½	45¼	45¼
446	NY Cen RR 6 '44	120½	119⅛	119¾
6	NY Pen&Oh 4½ '35	101½	101½	101½
6	NY Pw&Lt 4½ '67	92	91	91
3	NY St E&G 4½ '80	82	82	82
4	Niag Fall P 6 '50	109½	108⅛	108⅛
4	Niag Fall P 5 '59	104¼	104¼	104¼
29	Nor AmL&P5½ '56	48	46½	46⅝
1	Nor ConUt 5½ '48A	31¼	31¼	31¼
10	Nor Ind P S 5 '69	74¾	73½	74¾
4	Nor Ind P S 5 '66C	74½	73	74½
11	Nor Ind PS 4½ '70E	72¾	72	72½
8	Nor Oh P&L 5½ '51	97¼	97	97
19	Nor State P 5½ '40	92	91⅝	91⅞
34	Nor State P 4½ '61	90¼	89	89½
8	Nor'west El 6 '35	81	79	79
2	Nor'west Pow 6 '60	20¾	20⅝	20¾
2	Nor-wes P S 5 '57	64¾	63½	63½
	O			
1	Ogden Gas 5 '45	92⅞	92⅞	92⅞
6	Ohio Edis 5 '60	89¼	89¼	89¼
6	Ohio Pow 5 '52 B	103¼	103	103
25	Ohio Pow 4½ '56D	100	99	99
7	Ohio Pub S 5½ '61E	92½	91½	92½
12	Ohio P S 5 '54 D	88⅞	88⅛	88⅛
7	Okla G&E 6 '40A	82¼	82	82
16	Okla G&E 5 '50	90¾	90	90
5	Okla P&Wat 5 '48	56½	56	56½
	P			
5	Pac G&E 4½ '57 E	98½	98½	98½
15	†Pac G&E 4½ '60F	98⅞	97¾	97⅞
5	Pac G&E 5½ '52C	105	104½	104½
1	Pac G&E 6 '41 B	109¼	109¼	109¼
6	Pac Inv 5 '48 A	78½	78	78
8	Pac P&L 5 '55	50¼	48¾	48¾
5	Pac Wes Oil 6½ '43	87⅝	87⅝	87⅝
4	Palmer Louis 6 '38	96	96	96
9	Pen Cen P&L4½ '77	80¼	78½	78½
6	Pen-Oh Ed 5½ '59	63	62⅛	62⅛
7	Pen Oh P&L 5½ '54	99½	98¼	99
3	Pen Pow 5 '56	103⅝	103⅝	103⅝
1	Pen Wat&P 5 '40	107¼	107¼	107¼
4	Pen W&P 4½ '68B	103	103	103
4	Peo Gas L&C4'81B	76¼	76	76¼
19	Peo Gas L&C 6'57C	94½	94	94
12	Peop L&P 5 '79	4⅛	3¾	4⅛
1	Phila El 5 '66	110⅝	110⅝	110⅝
18	Phila El P 5½ '72	109	108¾	109
1	Phila Rap Tr 6 '62	61	61	61
1	Pied N Ry 5 '54 A	89	89	89
5	Pitts Coal Co 6 '49	98¾	98½	98½
5	Portland G&C 5 '40	95¼	95¼	95¼
5	Potomac El P 5 '36	105	105	105
11	Potomac Ed 5 '56 E	95½	95¼	95¼
1	Potomac E 4½ '61F	88	88	88
1	Pow Cor NY 5½ '47	60¼	60¼	60¼
4	Pow C NY 6½'42A	83⅝	83½	83½
1	Pow Sec Corp 6 '49	59	59	59
2	Pub S NH 4½ '57B	97⅛	97⅛	97⅛
2	Pub S N Ill 4½'78D	73	72½	72½
8	Pub S N Ill 5 '56	86	85	85½
1	Pub S N Ill 5 '66C	80½	80½	80½
3	Pub S N Ill 4½ '80E	73¾	73	73
29	Pub S N Ill 4½'81F	72¾	72¼	72¾
6	Pub S N Ill6½'37G	97½	97¼	97½
1	P S N Ill 6½ '52H	92⅞	92⅞	92⅞
4	Pub S NJ 6 ctfs	114	113¾	113¾
1	Pub S Okl 5 '57 D	80	80	80
8	Pub S S 5½ '49 A	74⅝	73	73
16	Pug S P&L 5½ '49	54⅛	52⅝	53¼
5	Pug S P&L 5 '50C	51⅜	51	51
8	Pug S P&L 4½'50D	48½	47¾	47¾
	Q			
5	Quebec Pow 5 '68A	97½	97½	97½
	R			
2	Rep Gas 6 '45 A	26	26	26
4	Rep Gas 6 '45A cod	25	24¾	25
3	Roch R & L 5 '54	108¾	108¾	108¾
4	Ryerson & S 5 '43	98¾	98⅝	98¾
	S			
5	Safe Har W 4½'79	104⅝	104	104
14	S Ant PS 5 '58B	82¾	82½	82¾
2	Schulte R E 6 '35	10¼	10¼	10¼
2	Scripps 5½ '43	87	85	87
3	Seattle Lt 5 '49	36	36	36
31	Shaw W&P 4½'67A	89	87⅝	87¾
1	Shaw W&P 4½'68B	88¾	88¾	88¾
5	Shaw W&P 5 '70C	95¾	95¾	95¾
7	Sheffield S 5½ '48	98	98	98
23	S E P&L 6 2025 A	68	66	66
1	South Car Pow 5 '57	68	68	68
1	S Cal Ed 5 '39	106½	106½	106½
26	S Cal Ed 5 '51	103⅞	103⅛	103⅛
3	S Cal Ed 5 '52	103⅛	103⅛	103⅛
1	So Cal Ed 5 '54	103	103	103
5	So Cal Gas 5 '57	99½	99½	99½
14	So Cal Gas 5 '37	95	95	95
1	So Cal Gas 4½ '61	93	93	93
1	S CountG Cal4½'68	92	92	92
1	S Ind G&E 5½ '57	106¾	106¾	106¾
6	S Ind Ry 4 '51	63¾	63¼	63¼
2	South Nat G 6 '44	69⅝	69⅝	69⅝
12	Swest G&E 5 '57A	83¾	83	83
1	Swest G&E 5 '57B	83¼	83⅛	83⅛
44	Swest L&P 5 '57A	63½	63	63¼
1	Swest Nat G 6 '45	47	47	47
4	Swest P&L 6 2022A	59½	59	59½
3	Swest P S 6 '45 A	75	75	75
20	Stand G&E 6 '35cvt	68	66⅝	67⅛
31	Stand G&E 6 '51	50⅛	49¼	49¾
8	Stand G & E 6 '66	50½	49	49
7	Stand P & L 6 '57	46¾	46	46
10	Sun Oil 5½ '39	105	105	105
1	Superpw Ill 4½ '68	75⅝	75⅝	75⅝
1	Superpw Ill 6 '61	91⅝	91⅝	91⅝
3	Swift & Co 5 '40	102¾	102¾	102¾
2	Swift & Co 5 '44	106	106	106
3	Syracuse L 5½ '54	107⅛	107⅛	107⅛
	T			
6	Tenn El P 5 '56	72	72	72
1	Tenn Pub S 5 '70	62⅞	62⅞	62⅞
1	†Tex Cities G 5 '48	60	60	60
3	Tex El S 5 '60	81¾	81	81
7	Tex Gas Ut 6 '45	23	20	20
19	Tex P & L 5 '56	89	88½	88½
3	Tex P&L 5 '37	101¾	101½	101½
1	†Thermoid 6 '34	71⅛	71⅛	71⅛
65	Toledo Ed 5 '62	100	99½	99⅞
37	Twin CRT5½ '52A	45¼	43¾	43¾
	U			
1	Ulen & Co 6 '44sta	48	48	48
1	Union El 4½ '57	101¼	101¼	101¼
2	Un Gulf Cor 5 '50	104¼	104¼	104¼
7	Unit El NJ 4 '49	103½	103	103
1	Un L & P 6½ '74	50	50	50
12	Un L&P 6 '75	48½	47½	47½
18	Un L&Ry 5½ '52	51	50	50¼
1	Un L&Ry 6 '52 A	77	77	77
2	U S Rub 6 '36	100⅛	100⅛	100⅛
2	U S Rub 6½ '36	95	94¼	95
2	U S Rub 6½ '38	92	92	92
1	U S Rub 6½ '40	90	90	90
4	Utah P&L 6 2022A	61	60½	61
6	Utah P&L 4½ '44	73¾	73	73
3	Utica G&E 5 '52E	101½	101½	101½
11	Utica G&E 5 '56D	101⅝	101½	101⅝
	V			
18	Virg El&P 5 '55 A	99½	99	99
1	Virg Pub S 6 '46	59	59	59
2	Virg PS 5½ '46 A	71⅞	71	71
2	Virg P S 5 '50 B	69½	69½	69½
	W			
2	Waldorf-Ast 7 '54	14¾	14¾	14¾
4	Wash Gas Lt 5 '58	93	92	92
3	Wash Wat P 5 '60	94	93⅛	93⅛
7	West News D 6 '44	40½	40	40
2	West Pa Pw 4 '61H	100½	100½	100½
21	West T Ut 5 '57A	63⅝	61⅞	61⅞
18	W Un G&E5½ '55A	85¾	85¼	85¼
4	Wis Min L&P 5 '44	87	87	87
2	Wisc P&L 5 '58 F	75	75	75
	Y			
9	York Rys 5 '37	93	92	93

FOREIGN BONDS.

Sales in hundreds.		High	Low	Close
1	Agri Mtg Bk 7 '46	28	28	28
6	Bu A Pr7½ '47 stp	44⅞	44¼	44¼
1	Bu A Pr7 '52 stp	43⅞	43⅞	43⅞
2	Cauca Val 7 '48	11¾	11¾	11¾
4	Cent Bk Ger 6 '52A	53	51¾	51¾
6	Cept Bk Ger 6 '51B	58	58	58
1	†Cent G Pow 6 '34	56	56	56
6	Coml Pvt B5½ '37	54½	54	54
2	Cubn Tel 7½ '41 A	74⅛	74⅛	74⅛
3	Danish Con 5½ '55	84	84	84
4	Ercole M E6½ '53A	84	82	84
14	Europ El 6½ '65	92½	92½	92½
3	Europ Mg 7 '67 C	41	41	41
1	Fin Ind Bk 7 '44	97⅛	97⅛	97⅛
6	Fin RM Bk 6 '61	84	84	84
21	Ger C Mun 7 '47	42	41⅛	42
20	Ger C Mun 6 '47	42	40¾	42
4	Gesfuerel 6 '53	50	49	50
8	It Sup Pw 6 '63 A	75¾	75	75¾
5	Lima Peru 6½ '58	10¼	10¼	10¼
15	Medellin Col 7 '51	15	14¾	14¾
5	MendozaPr 4 '51stp	35¾	35¾	35¾
1	Parana Braz 7 '58	14½	14½	14½
2	Pomerania El 6 '53	49½	46½	46½
1	Ruhr Gas 6½ '53 A	49	49	49
5	Russ 6½ N C '19	3	3	3
3	Russ 5½ 1921	3¼	3¼	3¼
2	Russ 5½ ctf 1921	2⅝	2⅝	2⅝
1	Santiago Chile 7 '61	10	10	10
3	Saxon PubWk 6 '37	65	64¾	65
5	Stinnes 7 '46	47	47	47
1	Stinnes 4 '46 stp	42	42	42
2	Terni Elec 6½ '53	81½	81½	81½
8	Tietz (L) 7½ '46	55	55	55
14	Un Ind 6 '45	56	54½	56

†Officially listed on application by the corporation.

Other securities are admitted to dealing as "unlisted" on application of a regular member and approval by the listing committee and the board of governors.

XD—Ex dividend. EX—First sale since ex dividend date or dates. XR—Ex rights. (a) Plus extra or extras. (b) Including extra or extras. (d) Payable in scrip. (e) Paid last year. (f) Payable in stock. (g) Paid so far this year. (h) Cash or stock. (k) Accumulated dividend paid this year. (m) Also extra cash or stock dividend paid since January 1. (ur) Under rule. (ww) With warrants. (xw) Without warrants.

Virginia Woman Elected To Board of Coca Cola

Atlanta, March 19 (AP).—Headquarters here of the Coca-Cola Co. today announced Mrs. Lettie P. Evans, of Hot Springs, Va., was elected a director at the annual meeting of stockholders held today at Wilmington, Del.

Following the stockholders meeting, the directors renamed W. C. Bradley, of Columbus, Ga., as chairman of the board; R. W. Woodruff as president and other officers.

Chicago Grain Pit to Be Put On Air April 7

Romance of Famous Mart Will Be Broadcast for First Time.

New York, March 19.—For the first time radio will invade one of the world's famous exchanges when a broadcast entitled "The Romance of the Wheat Pit," tracing the passage of grain from the fields to the consumer, will be heard over the WABC-Columbia network on Saturday, April 7, from 12:30 to 1:01 p. m., Eastern Standard Time.

This special event will be made available to the broadcasting audience through the cooperation of the Chicago Board of Trade, the center of the Nation's grain industry, and its president, Peter B. Carey.

Listeners throughout the country will be able to hear the seemingly chaotic, but really orderly din of grain futures trading and the booming tones of the giant gong attendant upon the colorful actvity of the men who insure farmers a liquid and ready market for their products.

Microphones in Pit.

Columbia microphones will be stationed at the very heart of the famous wheat pit itself in order that a dramatic sale-by-sale account of trading may be heard.

After a brief introduction from the CBS-WBBM studios in Chicago, the scene will shift to the observatory of the Board of Trade, 45 floors above La Salle street, the "Wall Street of the West." Here announcers will describe the vast yards where trains arrive bearing grain from the agricultural sectors.

Listeners then will be transferred to one of the huge grain elevators where they will hear a freight car dumping its golden cargo into storage bins. Federal and State inspectors will be heard going through their duties of grading the grain and directing its proper storing.

Shift to Brokers.

A quick shift will bring Columbia's listeners to a brokerage office where a graphic description of grain trading will be given by an expert.

The executive offices of the Board of Trade will be the scene of the next portion of the broadcast and President Carey will explain the board's reason for existence and its general position in the economic structure. There will be a commentary by Frank Delaney, delegate to the Economic Conference, on the international grain situation.

The climax of the broadcast will be reached when Columbia's microphone in the wheat pit will pick up the roar and bustle of actual trading operations. The excitement will increase as closing time approaches and will reach its peak as the great bell warns that there is only one minute to go. Veterans of the pit will assist Columbia announcers in interpreting the happenings for the listening audience.

Chicago's Industries Improve.

Chicago, March 19 (AP).—The upward trend of Chicago industry was resumed last week, the Association of Commerce weekly trade trend survey revealed today. Although retail and wholesale activities remained somewhat unsatisfactory, the industrial picture was a hopeful one. Increased orders, increased employment, pay advances were recorded, telephones in use increased and gas and electric power sales continued upward. The situation reflected improved conditions in the South, to a great extent, but hotels and railroads recorded much heavier reservations by potential World's Fair guests for the second phase of the Century of Progress Exposition.

Richmond Markets.

Richmond, March 19 (A.P.).—FRUITS AND VEGETABLES—(Prices quoted are for small lots sold to retail merchants. Large wholesale deals and carlot sales are not quoted.) Northern and Western grown potatoes in 100-lb. sack packs, 2.25@2.50. Dakotas selected seed potatoes, 100-lb. sacks, 3.00 (Red River type). Virginia sweet potatoes in bushel basket packs, 1.15@1.25. Cabbage, 1.25 a 1½-bu. hamper pack, about 50-55 lbs. net weight. Stringbeans, 2.75@3.00 a bushel basket. Oranges, 3.00@3.25. Grapefruits, 2.75@3.00 on standard boxes. Lettuce, 3.25@3.50. Celery, 2.00@2.25 on standard crates. Tomatoes, repacked carriers, about 18 lbs. net, 1.25@1.50; 30-lb. Florida lugs, 2.00@2.25. Onions, 1.50 a 50-lb. sack pack. Strawberries on basis 15 cents a pint box. Virginia apples, bu. packs, No. 1 Saps and Delicious, 1.75@2.00; utility grade, Twigs, 1.25@1.40; Yorks, 1.25@1.35; unclassified, 1.00@1.25.

BUTTER—Receipts moderate and market stead at 30 cents lb. for Virginia creamery in lb. carton packs, jobbing lots, 30 lbs. to the case; packing stock not quoted and no dependable outlet at present.

EGGS—Receipts fairly liberal and market fully steady. Bulk of sales, nearby mixed colors and sizes at 16 cents, few at 15 cents. Bulk of hennery whites of heavy weight 17 cents.

POULTRY—Receipts light and market quotable as steady and unchanged. Leghorn hens, bulk of sales, 11@12; few heavy choice, 13; few heavy Rocks, 16; spring Rock broilers, 23@25; other chickens, 15@22. Turkey hens, 23@25; toms, 20. Guineas, 40@50 each.

HOGS—Receipts, moderate; market steady and unchanged and top at 4.80 paid for choice butcher stock. Other grades and classes as to quality and weight.

CATTLE—Receipts, moderate and market steady. Veal calves—Bulk of good calves, 6.00; few fancy, 6.50; cows, 1.25@3.50; bulls, 2.25@3.25; heifers, 2.75@5.00. Steers, 3.00@5.50 top.

SHEEP—Receipts, light; market steady. Ewes quotable 2.00@4.50; mature lambs, 5.00@9.00; strictly spring lambs to 10.00 top.

Intermediate Credit Bank Plan Hailed as Small Trade's Boon

Claude A. Jagger Points to Open Field for New System; Believes It Will Provide Relief in Needs Beyond Aid of Usual Agencies.

By Claude A. Jagger.

New York, March 19 (AP).—With both the Federal Reserve Board and the RFC offering new proposals to unclog the flow of capital funds to industry, banks are looking for early relief from their lending dilemma.

The Federal Reserve Board and the Treasury have been working on a plan of setting up a system of intermediate credit banks in the 12 Federal Reserve areas to make loans of up to three years' duration to smaller businesses unable to get credit.

And the RFC has now added its suggestion, in the form of a proposed bill sent to the Senate Banking and Currency Committee, under which it would extend loans up to five years' duration directly to business.

Short Loans Preferred.

Commercial banks, after the lessons of the years 1930 through 1933, are now firmly adhered to the old principles of conservative banking that loans made with funds subject to withdrawal on demand or short notice should be for short terms. Banks are partial to 90-day loans and do not like to make loans for more than 6 months save under special circumstances.

Loan officers say that while credit for longer periods could be extended through renewing short term loans as they fall due, bank examiners frown upon such practices. As proof that loans are of a self-liquidating character proper for commercial banks to make, the examiners like to see loans being paid off, at least in part, as they mature.

Many small businesses throughout the country, which have barely managed to weather the depression, might now get started again, if they could arrange credit for a little longer period, say two or three weeks.

Needs of Small Business.

Such businesses find themselves shorn of working capital, their equipment in need of renovation. The owners have no cash. The issue of additional stock, or of bonds, under present market conditions is out of the question. Bigger firms which managed to come through with a fair amount of cash in their treasuries are grabbing the markets, as recovery progresses.

Banks might provide credit, but in so doing would be in effect investing their depositors' funds in actual business enterprise, rather than loaning against actual materials in process of fabrication, or in transit.

In 1932, and again in 1933, various banking measures empowered the Federal Reserve System to make loans directly to business, but these powers were so hedged by requirements to collateral or as to maturities that they were ineffective.

Reserve Banks' Efforts.

The Reserve banks tried to make loans, but as the experience was summarized by W. Randolph Burgess, deputy governor of the New York Bank, last February 5, it was found that out of 1,286 applications, only about 250 seemed to have enough merit to justify investigation.

It was finally decided that 14 merited credit. Of these 14, two have since gone into receivership.

Some proponents of the lending plans suggest that perhaps they were ill-timed, that with recovery getting into its stride, meritorious borrowers will be found more numerous, provided loans of sufficient duration are made available.

Wall Street Briefs.

New York, March 19 (AP).—Distribution of sugar in the United States during the first two months of 1934 totaled 848,981 long tons compared with 755,238 in the corresponding period of 1933, Lamborn & Co. estimates. Beet sugar distribution aggrated 261,105 tons as against 192,503 a year ago.

Directors of J. R. Thompson Co. today postponed dividend action on the common stock until a meeting to be held about April 20 when earnings results for the current quarter will be known.

Freight loadings of the Chicago, Milwaukee, St. Paul & Pacific last week totaled 23,843 cars against 17,484 a year ago.

Virginia Electric & Power Co., a constituent company of the Engineers Public Service Co., will soon announce plans for refunding $10,683,000 first and refunding 5 per cent bonds, due July 1, it was reported today. The plan is said to contemplate an exchange of the maturing bonds for an equal amount of ten-year 5½s with a cash payment to accepting holders.

Reporting for the year ended February 28, the National Bond & Share Corporation, an investment trust, shows net asset value of $42.03 a share against $31.15 on February 28, 1933.

Relief Cases Decrease.

Chicago, March 19 (AP).—Commitments for family relief cases in Cook County decreased from $2,730,592 for January to $2,546,111 for February, the Illinois Emergency Relief Commission reported today.

Baltimore Markets.

Baltimore, March 19 (A.P.).—APPLES—Bushel baskets, Maryland, Pennsylvania and Virginia, U. S. 1s, 2½-inch minimum, Grimes, 1.00@1.25; Staymans, 1.40@1.65; Delicious, 1.75@1.90; Yorks, 1.25@1.40; Black Twigs, 1.25@1.50; U. S. 1s, 2¼-inch minimum, all varieties, 15c to 25c less; various fall varieties, unclassified, 2½-inch minimum, best, 1.10@1.40; poorer, 90@1.00; 2¼-inch minimum, 75@1.00. Boxes: Washington, Staymans, medium to large size, extra fancy, 1.85@1.90; fancy, 1.75@1.80; Delicious, extra fancy, medium to large size, 2.40@2.50.

POTATOES—Maryland and Pennsylvania, 100-lb. sacks, Round Whites, U. S. 1s, 1.90@2.00; poorly graded, 1.75@1.85; Long Reds, U. S. 1s, 1.85@1.90; poorly graded, 1.75@1.85; Maine, 100-lb. sacks, Mountain, U. S. 1s, 2.10@2.25; New York, 100-lb. sacks, Round Whites, U. S. 1s, 1.75@2.00; Florida, bushel crates, Bliss Triumphs, U. S. 1s, 1.75@1.85.

SWEET POTATOES — Eastern Shore, Maryland, bushel hampers, Jersey type, U. S. 1s, 15@25; poorly graded, 75@85; Eastern Shore, Virginia, barrels, white yams, U. S. 1s, 1.75@2.00; poorly graded, 1.25@1.50; bushel hampers, white yams, U. S. 1s, 75@85 poorly graded, 50@60; North Carolina, bushel baskets, Puerto Ricans, U. S. 1s, 75@90; ungraded, 50@65; nearby, half-bushel hampers, Jersey type, 1.00@1.25.

CHICKENS—Young: Rocks, large, 21@22; broilers, as to size, 22@24; mixed, large, 20@21; broilers, as to size, 20@22; Leghorns, 22@23. Old: Colored, 26@27; smaller, 22@23.

CAPONS—Seven lbs. and over, 26@27; smaller, 22@23.

Baltimore, March 19 (A.P.).—CATTLE—Light receipts, 450. Market, active and stronger. Bulls—Good to choice, 3.50@3.75; medium to good, 3.50@3.75; fair to medium, 3.00@3.25; plain to fair, 2.75@3.00; common to plain, 2.50@2.75. Steers—Yearlings, 6.00@6.25; good to choice, 5.75@6.00; medium to good, 5.25@5.75; fair to medium, 5.00@5.25; plain to fair, 4.50@5.00; common to plain, 4.00@4.50. Cows—Good to choice, 3.25@3.50; medium to good, 3.00@3.25; fair to medium, 2.75@3.00; plain to fair, 2.25@2.75; common to plain, 1.75@2.25; fresh cows and springers, 30.00@60.00; stock cattle and feeders, 3.00@4.25. Heifers—Good to choice, 5.00@5.25; medium to good, 4.50@5.00; fair to medium, 4.00@4.50; plain to fair, 3.50@4.00; common to plain, 2.75@3.50.

SHEEP AND LAMBS — Receipts, 700. Market, steady. Sheep, 1.00@3.00. Lambs—Good to choice, 9.50@10.50; common to medium, 5.00@8.50.

HOGS—Receipts, 2,000. Market, steady. Lights, 4.50@4.75; medium, 4.90@5.25; light pigs, 2.50@3.25; heavies, 4.25@5.15; roughs, 2.00@4.00; pigs, 3.25@4.00; Western hogs, 10c to 20c higher than quotations.

CALVES—Receipts, $200. Market, steady. Good to choice, 6.50@7.00; common to medium, 3.50@5.00.

Local Produce

(Prices paid shippers f. o. b. Washington.)
(By the United States Bureau of Agricultural Economics.)

Live Poultry.

Fowl: Colored, 15 to 16 cents; Leghorns, 11 to 13 cents; roosters, 6 to 8 cents. Plymouth Rock spring broilers, 22 to 24 cents. Turkeys: Toms, 14 pounds and over, 17 cents; hens, 10 pounds and over, 18 to 22 cents. Capons, 20 to 23 cents.

Eggs.

Current receipts, 16 to 17 cents; hennery whites, 17 to 18 cents; Government graded and dated white eggs: U. S. extras, large, 23 cents; U. S. extras, mediums, 20 cents; U. S. standards, large, 20½ cents.

Fruits.

APPLES—Virginia, Staymans, U. S. No. 1, 2¼ inches minimum, 1.35@1.40; 2½ inches minimum, 1.65@1.75; 2¾ inches minimum, 1.75@2.00; 3 inches minimum, 2.25; Yorks, U. S. No. 1, 2¼ inches minimum, 1.00@1.15; 2½ inches minimum, 1.35@1.40; 2¾ inches minimum, 1.40@1.60; Black Twigs, U. S. No. 1, 2¼ inches minimum, 1.00@1.15; 2½ inches minimum, 1.35@1.40; 2¾ inches minimum, 1.65@1.75; Delicious, U. S. No. 1, 2¼ inches minimum, 1.35@1.40; 2½ inches minimum, 1.65@1.75; 2¾ inches minimum, 1.75@2.00; Ganos, U. S. No. 1, 2¼ inches minimum, 90@1.00; 2½ inches minimum, 1.25@1.35; 2¾ inches minimum, 1.35@1.50; Spys, U. S. No. 1, 2½ inches minimum, 1.25@1.35; 2¾ inches minimum, 1.35@1.50; Baldwins, U. S. No. 1, 2¼ inches minimum, 1.00@1.15; 2½ inches minimum, 1.35@1.40. Boxes: Washington, Delicious, large sizes, 2.00; Winesaps, fancy, medium to large sizes, 2.25@2.35; Delicious, extra fancy, medium to large sizes, 2.75@2.85.

STRAWBERRIES—Florida, 36-pint crates, express receipts, 15@16; fair condition, 12½ per pint; truck receipts mostly around 5.00 per create; 23-quart crates, truck receipts, 23@30 per quart.

ORANGES—Florida, bushel baskets, 1.50@2.00, according to grade and size. Boxes, freight receipts, No. 1, 2.75@3.25, according to size.

GRAPEFRUIT—Florida, truck receipts, bushel baskets, 1.25@1.50; freight receipts, boxes, No. 1, 2.65@2.75, according to size.

HONEYDEWS—Chile, crates, 1.50@2.00, according to size.

AVOCADOS—Florida, boxes, 1.50@2.25; California, boxes, 3.00@3.75, according to size.

GRAPES—Argentina, crates, 3.00@3.50.

Vegetables.

ASPARAGUS—California, pyramid crates, dozen bunches, very small size, 2.00; small size, 2.25@2.50; medium size, 2.50@3.00; large size, 3.00@3.50.

BROCCOLI—Texas, half lettuce crates, bunched, 1.25@1.50; puca crates, 2.00; Florida, crates, 1.25@1.50.

CABBAGE—Florida, 1½-bushel crates pointed type, freight receipts, 1.00@1.15; truck receipts, packed locally, mostly around 1.00; 1 1-6-bushel crates, domestic, flat type, 85@90.

CARROTS—Texas, half lettuce crates, bunched, 1.25@1.35; fair condition, 1.15.

CAULIFLOWER — California, standard crates, 1.40@1.50.

CELERY—Florida, 10-inch crates, individually washed and precooled, 3-4 dozen, 1.75@2.00; 6-8 dozen, mostly around 2.25.

LETTUCE—California, Western crates, Iceberg type, 4-5 dozen, best, 3.00; fair condition, 2.50@2.75. Southern stock: Supplies very light; demand light; market steady.

ONIONS—Indiana, Michigan, New York and Ohio, 50-lb. sacks, yellows, U. S. No. 1, 1.25@1.35.

PEAS—California, bushel hampers, Telephones, 2.40@2.50; Florida, bushel hampers, 1.75@2.00.

POTATOES—New York, 100-lb. sacks, Round Whites, U. S. No. 1, 2.00@2.15, few 2.25; Maine, 100-lb. sacks, Green Mountains, U. S. No. 1, 2.25@2.40, few higher; Idaho, 100-lb. sacks, Russet Burbanks, U. S. No. 1, 2.50@2.60. New stock: Supplies light; demand light; market steady. Florida, double-head barrels, Bliss Triumphs, U. S. No. 1, 4.50.

SPINACH—Texas, bushel baskets, 85@90.

SWEET POTATOES — North Carolina, bushel baskets, Puerto Ricans, 1.00@1.10.

TOMATOES—Florida, lug boxes, ripes and turning wrapped, 6x6 and larger, 1.25@1.75; fair condition, 1.00; poorer lower.

GREEN BEANS—Florida, bushel hampers, green, flat type, 2.25@2.50; fair condition, 1.75@2.00.

CUCUMBERS—Illinois, boxes, 2 dozen, 2.00@2.50, according to grade and size.

KALE—Virginia, bushel baskets, poor to fair condition, 50@75.

PEPPERS — Florida, 1½-bushel crates, green, fancy, 3.50@4.00; choice, 2.50@3.00.

Meats.

(Quotations From Other Sources.)

Beef, 11@12; veal, 12@13; lamb, 16@17; pork loins, fresh, 15@18; frozen, 14@15; fresh hams, 16@17; smoked hams, 16@17; strip bacon, 16@18; lard, 8@8½; compound, 7½@8.

Dressed Poultry.

Turkeys, toms, 29; hens, 26@28; roosters, 10@10¼; Long Island ducks, 16; capons, 26@30; keats, per pair, young, 2.00; squabs, per pound, 50; rabbits, domestic, per pound, 31.

Butter.

One-pound prints (92 score), 26; tub, 25; 1-pound prints (90 score), 26; tub, 25; 1-pound prints (88 score), 25; tub, 24.

Hop Prices Firm.

New York, March 19 (A.P.).—HOPS—Market, firm. Pacific Coast, 1933, prime to choice, 36@38; medium to prime, 35@36; 1932, prime to choice, 32@33; medium to prime, 30@31.

Member Banks' Statement

The Federal Reserve Board's condition statement of weekly reporting member banks in 91 leading cities on March 14 shows increases for the week of $88,000,000 in loans and investments, $234,000,000 in net demand deposits, $16,000,000 in time deposits and $102,000,000 in reserve balances with Federal Reserve banks.

Loans on securities increased $91,000,000 at reporting member banks in the New York district, $6,000,000 in the Boston district and $98,000,000 at all reporting member banks. "All other" loans increased $12,000,000 in the New York district and $15,000,000 at all reporting banks.

Holdings of United States Government securities increased $32,000,000 in the New York district, and declined $25,000,000 in the Boston district, $18,000,000 in the Dallas district, $16,000,000 in the Chicago district and $49,000,000 at all reporting member banks. Holdings of other securities increased $13,000,000 in the New York district, $6,000,000 in the San Francisco district and $24,000,000 at all reporting banks.

Licensed member banks formerly included in the condition statement of member banks in 101 leading cities, but not now included in the weekly statement, had total loans and investments of $1,047,000,000 and net demand, time and Government deposits of $1,090,000,000, on March 14, compared with $1,080,000,000 and $1,083,000,00, respectively, on March 7.

A summary of the principal assets and liabilities of the reporting member banks, in 91 leading cities, that are now included in the statement, together with changes for the week and the year ended March 14, 1934, follows:

(In millions of dollars.)

		Increase or decrease since	
	Mar. 14, 1934.	Mar. 7, 1934.	Mar. 15, 1933.
Loans and investments—total	17,513	+ 88	+1,496
Loans—total	8,281	+113	— 107
On securities	3,593	+ 98	— 169
All other	4,688	+ 15	+ 62
Investments—total	9,232	— 25	+1,603
U. S. Government securities	6,229	— 49	+1,649
Other securities	3,003	+ 24	— 46
Reserves with F. R. Banks	2,569	+102	+1,131
Cash in vault	236	+ 5	+ 245
Net demand deposits	11,748	+234	+2,273
Time deposits	4,393	+ 16	+ 75
Government deposits	1,503	— 1	+1,215
Due from banks	1,548	+107	+ 803
Due to banks	3,465	+134	+1,677
Borrowings from F. R. banks	10	....	— 839

50 Stocks Cut $138,316,125 In Listed Value

25 Representative Chicago Exchange Issues Drop $7,854,725.

New York, March 19.—The market value of 50 representative stocks listed on the New York Stock Exchange at the close of business for the week ended March 17 was $13,642,756,000, a decrease of $138,316,125, or 1 per cent, as compared with the market value of $13,780,072,125 at the close of the previous week, according to a compilation by Paul H. Davis & Co., members of the New York Stock Exchange.

At the close of the corresponding week a year ago, the same 50 stocks had a market value of $8,699,612,375, indicating an increase during the year of $4,943,143,625, or 56.82 per cent.

Chicago, March 19.—Twenty-five representative stocks listed on the Chicago Stock Exchange had a market value at the close of business for the week ended March 17 of $654,520,350, a decrease of $7,854,725, or 1.19 per cent, as compared with the market value of $662,375,075 at the close of the previous week, according to a compilation by Paul H. Davis & Co., members of the Chicago Stock Exchange.

At the close of the corresponding week a year ago, the same 25 stocks had a market value of $446,014,650, indicating an increase during the year of $188,505,700, or 40.45 per cent.

Scrap Iron Imports Rise In Germany

German imports of scrap iron in 1933 registered an increase of approximately 400 per cent compared with 1932, according to a report from the American consulate, Frankfort-on-Main, made public by the Commerce Department.

In conjunction with a reduction of German scrap iron exports by approximately 28 per cent, last year saw a greater amount of scrap available to the domestic iron and steel industry than in 1929, the year of peak activity in this branch of industry.

During the period of depression, the report states, large amounts of German scrap iron were exported and imports were slight. In 1933 this condition was reversed, the country obtaining a surplus supply of 161,702 metric tons from foreign trade, in addition to the current accumulation of scrap from manufacturing and wrecking activities.

OFFICE EQUIPMENT
WE BUY, SELL or EXCHANGE
Desks · Tables · Chairs · Typewriters · Adding Machines · Check Protectors · Steel Files · Steel Cabinets
BAUM'S FURNITURE HOUSE
1416 Eye St. NW Phone NA. 2184

FINANCIAL INDEPENDENCE WEEK
Life Insurance Investment Annuity
The best is none too good for anyone. H. A. Davis Company, 1934 Report, shows the New York Life Insurance Co. as No 1 Ranking and Rating.
My Motto is Honesty and Service to my Clients.
My Connection with the New York Life Insurance Co. extends over a period of 33 years of loyalty and efficiency.
I bid for any business in this line, Insurance Week—or any other week.
I will give any inquiry Prompt and Correct Attention, without Obligation. Phone, write or call at my office. Courteous Service Guaranteed.
E. WOLVERTON, Special Agent,
720 Shoreham Bldg.
NAtional 0624 Columbia 7758

Redemption Notice

Potomac Electric Power Company

General and Refunding Mortgage Gold Bonds, Series B (6%, due 1953):

NOTICE IS HEREBY GIVEN, pursuant to the provisions of Article Fifth of the General and Refunding Mortgage, dated October 1, 1921, executed by the Potomac Electric Power Company, that the Trustee has drawn for redemption, out of the unapplied balance of Sinking Fund moneys remaining with it, and intends to redeem, on April 1, 1934, at a redemption price equal to 105 per cent. of the principal thereof, $35,100 aggregate principal amount of the Bonds of the issue above designated of the following serial numbers, respectively:

$1,000. COUPON BONDS

M-247	573	1535	2035	2359	2721	3074	3723
395	582	1634	2124	2371	2746	3109	
400	587	1705	2254	2465	2767	3296	
432	1446	2026	2329	2671	2877	3686	

$500. COUPON BONDS

D-17 31 32 90 125 127 139

$100. COUPON BONDS

C-24 38 90 126 136 187

FULLY REGISTERED BONDS

No. R-8 represented by coupon Bond No. M-1205

No. X-16: $1,000 thereof represented by coupon Bond No. M-773

The respective holders and owners of the said Bonds are hereby required to surrender the same on April 1, 1934, the designated redemption date, at the Head Office of the undersigned, as Successor Trustee, No. 22 William Street, in the Borough of Manhattan, City and State of New York, for redemption at the said redemption price; and NOTICE IS ALSO HEREBY GIVEN that interest on such Bonds shall cease from and after the said redemption date. Upon presentation and surrender of the said coupon Bonds, with all interest coupons maturing subsequently to the said redemption date (and, in the case of Bonds, the ownership of which shall at the time be registered, accompanied by duly executed assignments or transfer powers), and upon presentation of said fully registered Bonds (accompanied by duly executed assignments or transfer powers), such Bonds, or the designated portion of such fully registered Bonds, as the case may be, will be redeemed and paid at the said redemption price.

As to designated registered Bonds redeemed in part, there will be issued, in lieu of the unredeemed portion thereof, a new registered Bond or Bonds, in an aggregate principal amount equal to the unredeemed portion thereof.

CITY BANK FARMERS TRUST COMPANY
As Successor Trustee under the General and Refunding Mortgage above described.

February 27, 1934.

NOTE

On February 20, 1934 Bonds of the following numbers and denominations of the above issue previously called for redemption had not been presented:

$1,000. COUPON BONDS
M-1562 1836 2196 3586 3639

$500. COUPON BONDS
D-38 172

$100. COUPON BONDS
C-23 123 149 151

CITY BANK FARMERS TRUST COMPANY, As Successor Trustee.

I Will Sell
$10,000 Mayflower Hotel 6s, 1948 @ 38.
$5,000 Washington Properties 7s, 1952 @ 24.
400 Units Real Estate Mortgage & Guaranty Pfd. @ 2.
25 Liberty National Bank @ 100.
1,000 Automatic Guns, Inc.
THOMAS L. HUME
(Established 1899)
1412 G St. N. W. NA. 1346-47

Gains Increase In Dry Goods Distribution

Expectations Called Highest in Past Decade; Trade Becomes Cheerful.

New York, March 19.—At no time in the past decade have conditions in the dry goods trade elicited higher expectations for a year of profitable operations.

Starting less than 12 months ago, the expansion was broad in both production and distribution and continued almost uninterrupted.

High records were established one month only to be superseded in the month that followed, so that despite the poor showing of the first quarter some stores reported profits in 1933 for the first time in three years, while the majority showed losses curtailed sharply or were just emerging from a four years' sojourn in the red.

Cheerfulness Is Growing.

Growing cheerfulness now pervades all branches of the trade, as ever the index points to a more rapid expansion during the spring and summer months.

The important feature of the continued gain in sales this year is that any increases above the general level of 1933 will be magnified greatly in income accounts.

While sales reached their lowest level in the first half of 1933, the recovery in the latter part of that year resulted in a striking improvement in store earnings.

Expenses Under Control.

Expenses finally were brought under control, even allowing for higher operating costs under the NRA, and the halt in the general price decline, which persisted for more than three years, eliminated the greater part of inventory markdown.

The widening employment, the release of impounded funds, and the substitution of another unemployment relief plan to replace the CWA have removed all anxieties regarding the continued broadening of consumer purchasing power, according to a survey of the dry goods trade, which has just been completed by Dun & Bradstreet, Inc.

British Plants Speed Up Rise In Industries

Generally increased production throughout British manufacturing industries during 1933 is indicated in Board of Trade indexes just published, according to the Commerce Department's Division of Regional Information.

In contrast to the usual recession of the manufacturing index for the third quarter, there was in 1933 an actual, though slight, rise in production during the period when the summer slack normally occurs. The improvement from the third quarter was accordingly not so pronounced as in the preceding year, though production in the final quarter was recorded at the highest level since the beginning of 1930, it was stated.

It was 5.6 per cent above the composite for third-quarter manufacturing and 10.8 per cent above that for the fourth quarter of 1932; it reflected considerably greater activity than in either of these earlier periods in iron and steel and nonferrous metal working and also more business in other lines.

Foreign Trade Of Panama Is Cut Sharply

That Panama's external trade has been sharply curtailed since the beginning of the present world depression is revealed in a report to the Commerce Department from Acting Commercial Attache A. Cyril Crilley.

The decline in the republic's foreign trade which began in 1930 continued through 1933, with the result that Panama's imports for 1933 were 39.5 per cent below the average for the past five years and exports were 30.4 per cent below the average for the same period.

Imports during 1933 were valued at $9,203,000 compared with $8,853,110 in 1932. Exports amounted to $2,250,614, an increase of $237,851 over the preceding year, but a decrease of $358,000 as compared with 1931.

The United States accounted for 57.6 per cent of Panama's total imports in 1933; the United Kingdom, 8.4 per cent, and Japan, 8 per cent, as compared with 62 per cent, 8.8 per cent and 3.8 per cent, respectively, in 1932.

Muskrat Pelt Sale Gains in Maryland

Chestertown, Md., March 19 (Spl.). With the muskrat season closing in Maryland today, buyers of skins have ten days in which to dispose of their purchases from trappers who have brought hides to this Eastern Shore central market from all parts of the nine-county area as well as from Delaware.

Though not many pelts have been caught in Kent County, more were brought here than for several past years, according to Morgan Bennett, one of the largest buyers on the Delaware Peninsula. He has 4,000 pelts on hand not yet disposed of and it is said as much as $6 is being offered by city markets for black pelts which go into the making of Hudson seal coats.

However, an average of $1.80 for blacks and $1 for browns has been paid trappers by buyers during the waning season and, altogether, early-season prospects for a bumper crop of muskrats have been verified by the large catches on the lower Eastern Shore, the majority of skins having been brought here for sale.

Norfolk's Shipping Nearing New High

Norfolk, Va., March 19 (Spl.). March may hang up a new shipping record that will be greater than any month since 1929, if the pace set during the first 17 days of the month is maintained to the last day. The record so far shows 60 shipping vessels engaged exclusively in foreign trade, as having entered through customs. This is the greatest for the period mentioned for the month since 1929.

It is almost an increase of 50 per cent over March, 1933, the figures for that month, for the period stated being only 37. In February, which was considered an excellent month in shipping, the number of vessels clearing through customs for the first 17 days were 50, and in January for the same period, 37.

The figures do not include intercoastal or coastwise ships. The coastwise traffic, of course, was four times as great as that of vessels engaged in foreign trade.

U. S. Receipts Now Exceed Total in 1933

New Taxes Swell Income to $2,132,545,000; Expenditures Up.

(Associated Press.)

Government receipts for the 1934 fiscal year, which ends June 30, yesterday reached $2,132,545,000—or more than was collected in the entire fiscal year of 1933 when receipts came to $2,079,696,742.

New taxes, including those on agricultural processing and distilled spirits, were important contributors to the larger revenue.

Income tax collections for the fiscal year to March 16, the latest day available, were $482,212,000 as against $453,007,000 last year.

Deposits on income taxes during March were $125,005,359 as compared with $69,667,920 last March when banks were closed.

Actual collections, however, have exceeded $150,000,000 but will not show on the Treasury's daily statement until checks have cleared and the cash is actually on deposit.

Expenditures for the fiscal year to date were $4,589,680,000, as compared with $3,595,878,000 last year. This year's deficit was $2,457,135,000 as compared with $2,234,280,000 in 1933. Emergency expenditures during the fiscal year were $2,652,216,000, or more than the deficit.

New Zealand's Pig Industry Is Improving

Exports of frozen pork from New Zealand to the British market have registered a notable increase during the last two years, according to Vice Consul W. W. Orebaugh, Wellington, in a report made public by the Commerce Department.

Shipments increased from 115,915 hundredweight valued at £246,045 in the 1931-32 export season to 200,288 hundredweight valued at £393,726 in the 1932-33 season. Statistics for the current season, the report states, are not yet available, but they are expected to show as great an increase as the preceding years.

New Zealand, the report declares, undoubtedly has great possibilities for the development of the pig industry. The country is the largest exporter of dairy products in the world, and although it furnishes about 20 per cent of Britain's butter requirements, less than 1 per cent of British pork imports are of New Zealand origin.

Trade Trends.

(Associated Press.)

Carpet Wools—Demand for carpet purposes is dull, but larger quantities are going into the production of overcoats, topcoats and tweed men's wear, according to trade reports.

Paper—Reports from Middle Western sections indicate an improved demand for fine papers. Business in this grade is comparatively slow in the East. The movement of Kraft wrapping paper is described as fair.

Chemicals—Leading items for industrial use show an upward price trend. Glycerin quotations have been marked up following advances in cream tartar, tartaric acid and the minor mercurial salts.

Studebaker Production Up.

South Bend, Ind., March 19 (AP).—Studebaker Sales Corporation of America today reported more than 8,500 orders for March shipment and the hope that the company's first six months of 1934 will be its best since 1929. Paul G. Hoffman, president, said that the company will have made 34,363 cars of its 1934 line by March 31; it was introduced in October. Production for the same period a year ago totaled 14,957.

Judge Sheriff's Funeral Today At Bladensburg

County Policemen to Act as Pallbearers for Marylander.

Funeral services for Judge J. Chew Sheriff of the Prince Georges County Police Court will be held today at 2:30 p. m. at St. Luke's Protestant Episcopal Church, Bladensburg. The Rev. Dr. Robert Lee Lewis, pastor, will officiate. Interment will be in Rock Creek Cemetery.

County policemen will act as pallbearers. Those serving will be Sergt. Ralph Brown, Officers Albert Anderson, Claude Reese, Elon Turner, Oscar Beall and William E. Clifton.

Honorary pallbearers will be Judge Joseph C. Mattingly of the Prince Georges County Circuit Court, Chief of Police J. J. Crowley, J. Enos Ray, State Senator Lansdale G. Sasscer, County Commissioner George N. Palmer, T. Howard Duckett, Nicholas Orem, superintendent of schools; Brice Bowie, M. Hampton Magruder and Frank B. Smith.

Hundreds have paid tribute to the memory of Judge Sheriff since his death at Sibley Hospital Saturday night, following an attack of pneumonia and an abdominal operation. His remains are at Gasch's funeral parlors, Hyattsville.

Appointed to the bench in 1927, he was the first judge of the police court. Born at Landover, Md., 70 years ago, he made his residence here until his death. He was one of the leading political figures of Prince Georges County.

Virginia Socialist Convention Called

Committee Sets Session for April 21-22.

Norfolk, March 19 (AP).—A State convention of the Socialist party of Virginia was called for April 21-22 in Richmond at a meeting of the State executive committee of the party here yesterday.

Herman R. Ansell, of Richmond, State chairman, presided. Other officers present were J. Luther Kibler, Newport News, secretary, and David George, of Richmond, organizer. Nearly 20 committee members were present.

A resolution was adopted declaring the greatest need of the country today is for passage of a National unemployment insurance act.

Prince Georges Plans Colored Health Week

In accordance with a movement started by the late Dr. Booker T. Washington, the period April 1 through April 8 has been set aside in Prince Georges County, Md., as "Negro Health Week," it was announced yesterday.

Letters are being sent from the office of Dr. A. B. Hooton, county health officer, to all schools, parent-teacher associations and other interested organizations asking that appropriate exercises be held during this week. W. S. Taylor, of the Bowie Normal School, is in charge of the work.

200 Middies Confront Search For Jobs as Navy Cuts Berths

Commissions Are Limited to Half of Class; Vinson Bill Offers Hope.

Annapolis, Md., March 19 (Spl.).—At least 200 midshipmen due to be graduated from the Naval Academy in June are wondering whether Congress will find the money to commission them, or if they will share the fate of some associates in the class of 1933, who were discharged to seek careers in civil life because of insufficient vacancies.

Passage of the Vinson bill for building of more ships apparently offers their only hope. Academy officials said today that they are proceeding under the mandate of last year, when commissions for only 50 per cent of the graduates were authorized. The selections were based on final scholastic standing. The class has a roll of 464, which means that commissions will await 232.

Whatever happens, there is a chance for a few to take the alternative of going into the Marine Corps as second lieutenants, or into the Supply Corps as ensigns, as has been the case for a number of years. Last year 20 went to the Marine Corps and 7 to the Supply Corps.

Those who failed to get commissions were awarded bachelor of science degrees. Many of this group promptly found employment at airports or airplane plants, or entered other industrial lines.

Prince Georges Board to Study Jobless Aid Tax

State Relief Director to Present Program at Hearing Today.

Harry Greenstein, Federal relief administrator for Maryland, will appear today before the Prince Georges County commissioners to urge the levying of an unemployment tax.

Under the provision of a bill passed by the recent State Legislature, he will ask that a tax of 8 cents be placed on every $100 of real estate.

This, Greenstein said, will be the first move in a State-wide campaign to put the unemployment tax in effect. He will appear before the commissioners of every county in Maryland, urging adoption of this program.

The idea behind the visit, it has been pointed out by the relief administrator, is to find a substitute for the rapidly demobilizing CWA forces. In Prince Georges County the number of families on relief rolls is startling, he declared.

Ormond W. Phair, president of the board of commissioners, although not committing himself, has spoken doubtfully about public reaction to such a move.

In view of the meeting held by the County Taxpayers' Association last Tuesday at Upper Marlboro, to convince the commissioners that taxes must be reduced, the new proposal is expected to cause considerable consternation.

At last Tuesday's meeting it was declared that the realty assessment of $1.08 paid during the past year, must be reduced if disastrous results are to be avoided.

121 Jefferson Negroes Attend Adult Classes

Charles Town, W. Va., March 19 (Spl.).—There are 121 colored students in CWA adult education classes in Jefferson County, according to the Federal relief headquarters here.

Many are learning to read and write. A 72-year-old Negro is in one class.

Matron Pleads Not Guilty to Killing Rival

Charlottesville Woman to Go on Trial March 30 in Triangle Case.

Charlottesville, Va., March 19 (Spl.).—Arraigned today, Mrs. William P. Casey pleaded not guilty to murdering Mrs. Elsie B. Ray, supposed 25-year-old rival for the affections of her husband. Trial was set March 30.

Dr. David Wilson, phychiatrist of University Hospital, who completed a ten-day examination of Mrs. Casey, agreed to a consultation with one of the physicians from the State asylum at Staunton before presenting his report on her condition.

Indications are that the defense will claim Mrs. Casey was temporarily unbalanced when she shot Mrs. Ray, January 9.

Judge Dabney was informed that Charles Henry Smith, Alexandria attorney, will substitute for George Walker, of Albemarle, in the defense.

The accused was accompanied in court today by her mother, Mrs. Gable Munday, of Clarendon, and the Casey's 2-year-old daughter, Polly Ann.

U. S. Selects Site For Cape Henry Memorial Shaft

Norfolk, Va., March 19 (Spl.).—A 100-foot square site on a tall sand dune opposite the old Cape Henry Casino has been set aside by the War Department for a permanent memorial to commemorate the landing of the first settlers.

Ceremonies of the annual Cape Henry pilgrimage on April 26 will be held there. CCC workers at Fort Story have been instructed to clear the site and surround it with a brush-wood fence.

Detailed plans for the memorial shaft, to be erected under sponsorship of the Assembly of Tidewater Virginia Women, must be approved by the War Department.

The Cape Henry Pilgrimage committee will meet at the Association of Commerce office here tomorrow.

Burns Kill Woman, 81.

Clarksburg, W. Va., March 19 (Spl.).—Burns suffered when she fell against a stove and her clothing ignited at the home of a daughter, Mrs. Saba Lewis, at Saltwell, have caused the death of Mrs. Mary Bunner, 81, widow of Joseph Bunner.

Red Men to Convene.

Lynchburg, Va., March 19 (Spl.). Red Men from Altavista, South Boston and Danville will come here April 7 to attend a District convention.

Youth Loses Life Swimming Ashore From Capsized Boat

Seventeen Others Saved Following Mishap at Timber Lake, Va.

Lynchburg, Va., March 19 (AP).—In the first sailboat tragedy on record here, John McGraw was drowned yesterday afternoon at Timber Lake. Seventeen other persons narrowly escaped.

Taking advantage of a mild afternoon the party went for a ride on the lake in Stanley Wileys' yacht. One hundred feet offshore the boat tipped over but righted itself and Wiley quited passengers. The boat tipped again and capsized.

Some of the passengers were thrown into the water, others clung to the hull and masts. McGraw and another youth with two girls struck out for shore. McGraw was last seen a short distance from the bank. The others obtained help and were taken to a cabin.

It was not until some time later that McGraw was missed. The body was recovered in about 18 feet of water.

Movies Shown as Evidence In Patent Infringement Suit

Clarksburg, W. Va., March 19 (Spl.).—Motion pictures were exhibited as evidence today in Federal District Court here.

They were introduced by the plaintiff in a patent infringement suit of the Akro-Agate Marble Co. against the Master Marble Co., both of Clarksburg, which started before Judge William E. Baker four days ago. Slow motion pictures depicting Akro-Agate Co. machinery in operation were shown in the court room.

The Master Marble Co. was established by former members of the Akro-Agate concern, and the latter alleges it has infringed on patent rights in manufacturing methods. Both make playing marbles for children.

Defense counsel objected to a "talking picture," with an expert from Hartford, Conn., explaining the views, and this was sustained.

"I do not wish to deprive the higher court, in the event of appeal, of any testimony which counsel for the plaintiff may offer," Judge Baker said. "I shall watch the pictures out of curiosity, but they will in no way affect my judgment of this case."

Election Today Ends Campaign In Cumberland

Koon and Legge Compete for Mayoralty; Pick 4 Councilmen.

Cumberland, Md., March 19 (Spl.). This city will elect a mayor and four councilmen tomorrow. Dr. Thomas W. Koon, who served five terms as mayor and was defeated by George Henderson two years ago, is attempting a comeback with the advantage of leading the vote in the primary, having received 4,071 votes against 2,716 for George W. Legge, attorney, and 1,194 for Jean N. Bourckel, who since has declared for Legge. About half of the registered vote was cast.

Koon and Legge were nominated. The Koon campaign is being managed by William C. Walsh, the Democratic leader in Allegany County, and former State Senator David A. Robb, who for years has been prominent in Republican councils.

Mayor Henderson is backing the Legge fight with a number of prominent Republicans and Democrats helping him, among the latter being City Commissioner Charles F. Heller.

Two Factions Active.

The election is nonpartisan with no party designation on the ticket. Koon is a Democrat and Legge a Republican. Both have made a house-to-house canvass with scores of workers active.

On the Legge slate for council are Water and Light Commissioner Randolph T. Wishmyer and Police and Fire Commissioner Harry W. Matheney, who seek reelection, and Edgar Reynolds.

The Koon faction is backing Martin M. Connelly, former Commissioner Joseph H. Griffin and former Commissioner Harry Irvine for council, the latter having been with the Henderson faction two years ago.

Former Commissioner Harry L. Smith and Michael D. Reinhart, the other nominees for council, label themselves independents. Commissionerships will be designated by the new council.

The Legge organization has held the most meetings. Both sides have been broadcasting extensively.

The ballot contains a referendum on a $235,000 bond issue for interceptor sewers, the bonds to be sold to the Federal Government at 100 per centum of the principal amount, plus accrued interest. In this connection the Federal Government would make a grant of $90,000.

Both factions are pledged to the erection of a municipal lighting plant, should a survey show the project feasible and should the matter be favored in a referendum.

Darden Seat Primary Asked

Norfolk Democrats Plan Meeting to Select Candidate.

Norfolk, Va., March 19 (Spl.) Park P. Deans, Isle of Wight, chairman of the Democratic executive committee of the Second District congressional committee, has called a meeting for Wednesday, March 28, in the Norfolk City Council chamber.

Objective of the session is to fix a method of nominating a candidate for Congress to be elected in November, this year. A majority of the committee is understood to favor a primary in August, if opposition to Representative Colgate W. Darden, jr., appears.

Darden favors a primary, although he has not made a public suggestion to that effect. He is represented as feeling that the nomination should be open to any Democrat.

Town Drafts Its Officials

Smithburg, Md., Voters Find Blank Ballots Awaiting Them at Polls So They Write In Names and Surprise Their Neighbors.

Smithsburg, Md., March 19 (Spl.). Charles I. Wolfinger, merchant, found himself the new burgess of Smithsburg tonight, much to his surprise, after one of the most unusual elections in Washington County history.

Until the polls opened this morning no one was willing to accept the nomination for burgess, assistant burgess and three commissioners. It became necessary for the voters to write the names of persons they desired for the five posts. Only 48 votes were cast. Wolfinger received 42. Robert Towson was elected assistant burgess. William Detrow, Hoy Newman and Robert E. Smith received the larget number of votes for commissioners.

A delegation waited upon Wolfinger to inform him he is the new burgess at $50 a year. He accepted.

Jacob E. Brenner, retiring burgess, who held the post several years, declined to be a candidate, as did other town officials. They said town finances had nothing to do with their decisions.

The closing of the branch of the Central Trust Co. here in 1931 tied up $30,000 of the town's funds, which are still impounded, and the town borrowed $26,000 on notes and bonds to finish its waterworks.

Lynchburg Graduates To Hear Capital Pastor

Lynchburg, Va., March 19 (Spl.). Dr. R. H. Miller, pastor of the National City Christian Church at Washington, will deliver the baccalaureate sermon June 3 at Lynchburg College.

Minute Movies

By Ed Wheelan

LEGAL NOTICES

NATIONAL RADIATOR CORPORATION (Delaware)

NOTICE OF HEARING

Holders of 6½% Sinking Fund Gold Debentures of National Radiator Corporation (Delaware), who have not deposited their Debentures under the Reorganization Plan, and other interested parties are hereby notified that the District Court of the United States for the Western District of Pennsylvania has fixed the 17th day of April, 1934, at 10:00 o'clock A.M. as the time and the Court Room of said Court in the Federal Building, Pittsburgh, Pennsylvania, as the place for a hearing for the purpose of adjudicating and determining the rights of the holders of said Debentures, other than Debentures heretofore deposited with the Reorganization Committee and those held by Amy Arst, Josephine Ramsey and First National Bank of Cincinnati. All persons desiring to present evidence or argument or to be otherwise heard in respect of said matters are notified to be present at the time and place fixed as aforesaid.

Dated: March 20, 1934.

ROBERT S. WATERS,
WILLIAM G. HEINER,
Receivers.

BANKRUPTCY NOTICES

IN THE SUPREME COURT OF THE DISTRICT of Columbia, holding a bankruptcy Court. In the matter of Earle M. Sawyer, bankrupt. In Bankruptcy No. 3025. To the creditors of Earle M. Sawyer, of the City of Washington, District of Columbia: Notice is hereby given that on the 13th day of March, 1934, the said Earle M. Sawyer was duly adjudicated bankrupt, and that the first meeting of his creditors will be held at my office in the Investment Building, Fifteenth and K streets northwest, Washington, D. C., on the 28TH DAY OF MARCH, 1934, AT TEN O'CLOCK A. M., at which time the said creditors may attend, prove their claims (claims shall not be proved against the bankrupt estate subsequent to six months after the adjudication as stated above), appoint a trustee, examine the bankrupt, and transact such other business as may properly come before said bankrupt. FRED J. EDEN, Referee in Bankruptcy.

AUCTION SALES

TUESDAY, MARCH 20, 1934—
THOS. J. OWEN & SON, Auctioneers,
1431 Eye Street Northwest.

TRUSTEES' SALE OF VALUABLE FOUR-STORY BRICK APARTMENT BUILDING CONTAINING THIRTY-TWO APARTMENTS, KNOWN AS PREMISES 1473 IRVING STREET NORTHWEST.

By virtue of a certain deed of trust duly recorded in Liber No. 5722, folio 46 et seq., of the land records of the District of Columbia, and at the request of the party secured thereby, the undersigned trustees will sell, at public auction, in front of the premises, on TUESDAY, THE TWENTIETH DAY OF MARCH, A. D. 1934, AT THREE-THIRTY O'CLOCK P. M., the following-described land and premises, situate in the District of Columbia, and designated as and being the 50 feet front on Irving street by depth of 150 feet of lot 12 of John Sherman's subdivision of part of "Mount Pleasant" and "Pleasant Plains," as per plat recorded in the office of the surveyor for the District of Columbia in Liber L. C. Carberry at folio 2½; and the east 5 feet front on Irving street, running back to 20-foot public alley, of lot 118 in Beard and others' subdivision in "Mount Pleasant" and "Pleasant Plains," as per plat recorded in the office of the surveyor for the District of Columbia in Liber County 7 at folio 8. Above described property now being known for purposes of taxation as lot 851 in square 2673.

TERMS OF SALE: One-fifth of the purchase-money to be paid in cash, balance in four equal installments, payable in one, two, three and four years, with interest at six per centum per annum, payable semiannually, from day of sale, secured by first deed of trust upon the property sold, or all cash, at the option of the purchaser. A deposit of $5,000.00 will be required at time of sale. All conveyancing, recording, etc., at cost of purchaser. Terms of sale to be complied with within thirty days from day of sale, otherwise the trustees reserve the right to resell the property at the risk and cost of defaulting purchaser, after five days' advertisement of such resale in some newspaper published in Washington, D. C.

HARRY L. RUST,
GEO. CALVERT BOWIE,
P—mr9d&dsex8 Trustees.

TUESDAY, MARCH 20, 1934—
THOS. J. OWEN & SON, Auctioneers,
1431 Eye Street Northwest.

TRUSTEE'S SALE OF VALUABLE REAL ESTATE, TWO-STORY BRICK BUILDING, CONTAINING TWO STORES, &C., KNOWN AS 36 AND 38 G STREET NORTHWEST.

By virtue of a certain deed of trust duly recorded in Liber No. 5093, folio 220 et seq., of the land records of the District of Columbia, and at the request of the party secured thereby, the undersigned trustee will sell, at public auction, in front of the premises, on TUESDAY, THE TWENTIETH DAY OF MARCH, A. D., 1934, at 2:45 O'CLOCK P. M., the following-described land and premises, situate in the District of Columbia, and designated as and being lot 24 in Joseph S. Cabot's subdivision of square 625, as per plat recorded in the office of the Surveyor for the District of Columbia in liber N. K., at folio 273. Subject to the right of the owner of lot 25 in said subdivision, to the use of the East wall of the building on the East one-half of said lot 24, for building purposes or in any other manner allowed by law.

TERMS OF SALE: One-third of the purchase money to be paid in cash, balance in two equal installments, payable in one and two years, with interest at 6 per centum per annum, payable semiannually, from day of sale, secured by first deed of trust upon the property sold, or all cash, at the option of the purchaser. A deposit of $1,000 will be required at time of sale. All conveyancing, recording, revenue stamps, &c., at cost of purchaser. Terms of sale to be complied with within 15 days from day of sale, otherwise the trustee reserves the right to resell the property at the risk and cost of defaulting purchaser, after five days' advertisement of such resale in some newspaper published in Washington, D. C.

SAM'L A. DRURY,
mr9,12,15,17,20 Surviving Trustee.

TUESDAY, MARCH 20, 1934—
THOS. J. OWEN & SON, Auctioneers
1431 Eye Street Northwest.

TRUSTEE'S SALE OF VALUABLE REAL ESTATE, TWO-STORY BRICK DWELLING KNOWN AS PREMISES 69 L STREET NORTHWEST.

By virtue of a certain deed of trust duly recorded in Liber No. 5442, folio 398 et seq., of the land records of the District of Columbia, and at the request of the party secured thereby, the undersigned trustee will sell, at public auction, in front of the premises, on TUESDAY, THE TWENTIETH DAY OF MARCH, A. D. 1934, AT THREE O'CLOCK P. M., the following-described land and premises, situate in the District of Columbia, and designated as and being lot 95 in Thomas J. King's subdivision of lots in square 620 as per plat recorded in Liber 13, folio 68, of the records of the office of the Surveyor for the District of Columbia.

TERMS OF SALE: One-third of the purchase-money to be paid in cash, balance in two equal installments, payable in one and two years, with interest at six per centum per annum, payable semiannually, from day of sale, secured by first deed of trust upon the property sold, or all cash, at the option of the purchaser. A deposit of $500.00 will be required at time of sale. All conveyancing, recording, revenue stamps, &c., at cost of purchaser. Terms of sale to be complied with within 15 days from day of sale, otherwise the trustee reserves the right to resell the property at the risk and cost of defaulting purchaser, after five days' advertisement of such resale in some newspaper published in Washington, D. C.

SAM'L A. DRURY,
P—ma9,12,15,17,20 Surviving Trustee.

AUCTION SALES

(Continued.)

MONDAY, MARCH 26, 1934—
THOS. J. OWEN & SON, Auctioneers
1431 Eye Street Northwest.

TRUSTEES' SALE OF VALUABLE CORNER DETACHED BRICK DWELLING, CONTAINING 12 ROOMS, 4 BATHS AND 2 LAVATORIES, BEING PREMISES NO. 3848 WOODLEY ROAD NORTHWEST, ALSO TWO ADJOINING LOTS.

By virtue of a certain deed of trust duly recorded, in Liber No. 6213, folio 35 et seq., of the land records of the District of Columbia, and at the request of the party secured thereby, the undersigned trustees will sell, at public auction, in front of the premises on MONDAY, the TWENTY-SIXTH DAY OF MARCH A. D. 1934, at FOUR O'CLOCK P. M., the following-described land and premises, situate in the District of Columbia, and designated as and being lots 12, 13 and 14 in Block 4 in John E. Beall's subdivision of certain land now known as "Fairview Heights," as per plat recorded in the Office of the Surveyor for the District of Columbia in Liber County 6 at folio 71; subject to the covenants that no building erected on said lot shall be within 30 feet of the street line, nor shall any such building cost less than $3,000.00, nor shall it be used for manufacturing or mechanical purposes, nor shall spirituous liquors be sold thereon. Said block 4 now being known for purposes of assessment and taxation as square 1816. To be sold as an entirety. Lot 14 will be conveyed free and clear of all encumbrances, with taxes paid to the date of sale. Lots 12 and 13 will be conveyed subject to a prior deed of trust on each and also subject to certain unpaid interest and overdue taxes, particulars of which will be announced at time of sale.

TERMS OF SALE: One-fifth of the purchase money to be paid in cash, balance in four equal installments, payable in one, two, three and four years, with interest at six per centum per annum, payable semiannually, from day of sale, secured by first deed of trust upon the property sold, or all cash, at the option of the purchaser. A deposit of $1,500.00 will be required at time of sale. All conveyancing, recording, etc., at cost of purchaser. Terms of sale to be complied with within 30 days from day of sale, otherwise the trustees reserve the right to resell the property at the risk and cost of defaulting purchaser, after five days' advertisement of such resale in some newspaper published in Washington, D. C.

HARRY L. RUST,
GEO. CALVERT BOWIE,
Mar15 d&ds x Sun Trustees.

TUESDAY, MARCH 27, 1934—
THOMAS J. OWEN & SON, Auctioneers.
1431 Eye Street Northwest.

TRUSTEE'S SALE OF VALUABLE REAL ESTATE, BEING A SEMIDETACHED, TWO-STORY BRICK DWELLING, CONTAINING SIX ROOMS AND BATH, KNOWN AS 4116 THIRTY-EIGHTH STREET NORTHWEST.

By virtue of a certain deed of trust recorded in Liber No. 5911 at folio 109 of the land records of the District of Columbia, and at the request of the party secured thereby, the undersigned will sell at public auction in front of the premises on TUESDAY, THE TWENTY-SEVENTH DAY OF MARCH, 1934, AT THREE-THIRTY O'CLOCK P. M., the following described land and premises situate in the District of Columbia, and being lot numbered forty-seven (47) in square numbered eighteen hundred and twenty-nine (1829) in Ethel M. Rutty and others' subdivision, as per plat recorded in Liber No. 83, folio 46, of the records of the office of the Surveyor for the District of Columbia.

TERMS OF SALE: Purchaser to pay one-fourth of the purchas price in cash, the balance in three installments in one, two and three years, respectively, with interest at the rate of six (6) per centum per annum, and secured by deed of trust on the property sold, or all cash at the option of the purchaser; taxes paid or adjusted to the date of sale; purchaser to pay interest on purchase price from date of sale to date of settlement at six (6) per centum per annum; all conveyancing, recording, revenue stamps, &c., at the cost of the purchaser; good title or no sale. A deposit of $250.00 will be required at the time of sale and settlement to be within thirty (30) days of the date of sale, or deposit forfeited and the property resold at the cost and risk of the defaulting purchaser, after five (5) days' previous advertisement of said resale in some newspaper published in Washington, D. C.

J. WRILEY JACOBS,
Surviving Trustee, 925 15th street Northwest, Washington, D. C.
P—ma14,16,19,20,21,22,23,24,26,27

WEDNESDAY, MARCH 28, 1934—
THOS. J. OWEN & SON, Auctioneers,
1431 Eye Street Northwest.

TRUSTEES' SALE OF VALUABLE SEMI-DETACHED THREE-STORY BRICK DWELLING KNOWN AS PREMISES NO. 4831 SIXTEENTH STREET NORTHWEST.

By virtue of a certain deed of trust duly recorded in Liber No. 6457, folio 184, et seq., of the land records of the District of Columbia, and at the request of the party secured thereby, the undersigned trustees will sell, at public auction in front of the premises, on WEDNESDAY, THE TWENTY-EIGHTH DAY OF MARCH, A. D. 1934, at THREE O'CLOCK P. M., the following-described land and premises, situate in the District of Columbia, and designated as and being lot 52 in J. Phillip Herrmann and Winfield Preston's subdivision of lots in square 2708, as per plat recorded in Liber 82, folio 109, of the records of the office of the Surveyor of the District of Columbia. Subject to covenants of record.

TERMS: Sold subject to a prior deed of trust for $15,000.00, further particulars of which will be announced at time of sale; the purchase price about said trust to be paid in cash. A deposit of $300.00 required. Conveyancing, recording, etc., at purchaser's cost. Terms to be complied with within thirty days, otherwise deposit forfeited and the property may be advertised and resold at the discretion of the trustees.

HARRY L. RUST,
GEO. CALVERT BOWIE,
Trustees.
P—17,19,20,21,22,23,24,26,27,28

THURSDAY, MARCH 29, 1934—
THOS. J. OWEN & SON, Auctioneers,
1431 Eye Street Northwest.

TRUSTEES' SALE OF TWO ONE-STORY DETACHED FRAME DWELLINGS, HOT AIR HEAT AND ELECTRICITY, KNOWN AS PREMISES 4429 AND 4431 KANE PLACE NORTHEAST, AND TWO UNIMPROVED LOTS ADJOINING ON THE WEST.

By virtue of a decree of the Supreme Court of the District of Columbia passed in Equity Cause No. 54006, we will sell at public auction, in front of the premises, on THURSDAY, THE TWENTY-NINTH DAY OF MARCH, 1934, AT TWO O'CLOCK P. M., the following-described land and premises, situate in the District of Columbia and being lots 25, 26, 27 and 28 in square 5097 in Owen H. Fowler's subdivision known and called "Whittingham," as said subdivision appears of record in the office of the Surveyor for the District of Columbia in Liber County 21, page 45.

TERMS OF SALE: Lots 25, 26 and 27 sold subject to a prior building association deed of trust for about $507.00, lot 28 sold subject to a prior building association deed of trust for about $402.00, the purchase price above said deeds of trust to be paid one-third in cash and the balance in two equal installments, payable in one and two years from the day of sale, and to be represented by the promissory notes of the purchaser, bearing interest at the rate of six per centum per annum, payable semiannually, and secured by deed of trust on the property sold, or all cash, at the option of the purchaser. $300.00 deposit required upon acceptance of bid. All conveyancing, notary fees and recording at purchaser's cost. Terms of sale to be complied with within thirty days from day of sale, otherwise the trustees reserve the right to resell the property at the risk and cost of defaulting purchaser after five days' advertisement of such resale in some newspaper published in Washington, D. C.

CHARLES F. SANFORD,
EDWARD L. MARTHILL,
Trustees.
P—mr17,19,20,21,22,23,24,26,27,28

FRIDAY, MARCH 30, 1934—
ADAM A. WESCHLER & SON, Auctioneers.

TRUSTEES' SALE OF VALUABLE IMPROVED REAL ESTATE, BEING TWO THREE-STORY BRICK BUILDINGS NOS. 1818 AND 1820 G STREET NORTHWEST.

By virtue of two certain deeds of trust duly recorded in liber No. 6401, folio 105, and liber No. 6401, folio 107, et seq., of the land records of the District of Columbia, and at the request of the party secured thereby, the undersigned trustees will offer for sale by public auction, in front of the premises, on FRIDAY, THE 30TH DAY OF MARCH, 1934, at 4 O'CLOCK P. M., the following-described land and premises, each parcel to be sold separately: Part of original lot 8, in square 142, described in accordance with a survey by the surveyor of the District of Columbia, recorded in Survey Book No. 52, page 291, of the records of the office of the surveyor of the District of Columbia, as follows: Beginning for the same on the south line of G street, at the northeast corner of said lot, and running thence west along said line of said street, 17.88 feet; thence south 128.71 feet to a public alley 9 feet wide; thence east along said line of said alley, 17.88 feet to the southeast corner of said lot; and thence north along the east line thereon, 128.71 feet to the place of beginning; also part of original lot 9 in said square 142, adjoining on the east, being that part covered by the west one-half of the east party wall of premises No. 1818 G street, which strip is 35 feet 1¾ inches in depth and 4¾ inches in breadth at its north and 2¾ inches in breadth at its south end: improved by No. 1818 G street northwest. And immediately thereafter part of original lot 8 in square 142, described in accordance with a survey by the surveyor of the District of Columbia recorded in Survey Book No. 52, page 291, of the records of the office of the surveyor of the District of Columbia, as follows: Beginning for the same on the south line of G street, at a point distant 17.88 feet west of the northeast corner of said lot, and running thence west along said line of said street, 17.87 feet; thence south 128.71 feet to a public alley 9 feet wide; thence east along said line of said alley, 17.87 feet; and thence north 128.71 feet to the point of beginning: improved by No. 1820 G street northwest.

TERMS OF SALE: All cash. A deposit of $300.00 required of purchaser at sale of each parcel. Examination of title, conveyancing, recording, notarial fees and revenue stamps at cost of purchaser. Terms to be complied with within fifteen days from day of sale, otherwise deposits forfeited and the property may be advertised and resold at the discretion of the trustees.

HARRY NORMENT,
WILLIAM H. HUTCHERSON,
P.—20,22,24,26,28,30 Trustees.

Continued on Next Page.

AUCTION SALES
(Continued.)

FRIDAY, MARCH 30, 1934—
THOS. J. OWEN & SON, Auctioneers, 1431 Eye Street Northwest.

TRUSTEE'S SALE OF VALUABLE FRAME BUNGALOW KNOWN AS PREMISES NO. 1320 KEARNEY STREET NORTHEAST.
By virtue of a certain deed of trust duly recorded in Liber No. 6285, folio 71 et seq., of the land records of the District of Columbia, and at the request of the party secured thereby, the undersigned trustee will sell, at public auction in front of the premises, on FRIDAY THE THIRTIETH DAY OF MARCH, A. D. 1934, at FIVE O'CLOCK P. M., the following-described land and premises, situate in the District of Columbia, and designated as and being lot 33 in Hugh B. Callahan's subdivision of lots 6 to 13 in square 4010 "Addition to Brookland," "Cuckold's Delight" and "Inclosure," as per plat recorded in the Office of the Surveyor for the District of Columbia in Liber 55 folio 53.
TERMS: Sold subject to a prior deed of trust for $4,250.00, further particulars of which will be announced at time of sale; the purchase price above said trust to be paid in cash. A deposit of $300.00 required. Conveyancing, recording, &c., at purchaser's cost. Terms to be complied with within thirty days, otherwise deposit forfeited and the property may be advertised and resold at the discretion of the trustee. WILLIAM W. WOODWARD,
20,23,26,28,30 Surviving Trustee.

TUESDAY, APRIL 3, 1934—
THOMAS J. OWEN & SON, Auctioneers, 1431 I Street Northwest.

TRUSTEE'S SALE OF VALUABLE REAL ESTATE, BEING A THREE-STORY DWELLING CONTAINING SIX ROOMS AND BATH, KNOWN AS 53 D STREET NORTHWEST.
By virtue of a certain deed of trust recorded in Liber No. 4855 at folio 161 of the land records of the District of Columbia, and at the request of the party secured thereby, the undersigned will sell at public auction in front of the premises on TUESDAY, THE THIRD DAY OF APRIL, 1934, AT THREE O'CLOCK P. M., the following described land and premises, situate in the District of Columbia, and being lot numbered twenty-nine (29) in John Beall's subdivision of lots in square numbered six hundred and twenty-nine (629), as per plat recorded in Liber No. 15, folio 181, of the records of the office of the surveyor for the District of Columbia.
TERMS OF SALE: Purchaser to pay one-fourth of the purchase price in cash, the balance in three installments in one, two and three years, respectively, with interest at the rate of six (6) per centum per annum, and secured by deed of trust on the property sold, or all cash, at the option of the purchaser; taxes paid or adjusted to the date of sale; purchaser to pay interest on purchase price from date of sale to date of settlement at six (6) per centum per annum; all conveyancing, recording, revenue stamps, etc., at the cost of the purchaser; good title or no sale. A deposit of $250.00 will be required at the time of sale and settlement to be within thirty (30) days of the date of sale, or deposit forfeited, and the property resold at the cost and risk of the defaulting purchaser, after five (5) days' previous advertisement of said resale in some newspaper published in Washington, D. C.
J. WRILEY JACOBS, Surviving Trustee.
925 15th St. N.W., Washington, D. C.
P—mr20,22,24,26,28,29,30,31ap2,3

The Washington Post
CLASSIFIED ADVERTISING
LOCAL RATES
For Washington and Points Within 50 Miles of the District of Columbia.
The following rates are for consecutive insertions:
1 time.........15c per line
3 times........13c " "
7 times........10c " "
30 times........9c " "
Classified Display, 2c per line additional.
Ads from points more than 50 miles from the District of Columbia are 18c per line each insertion, daily or Sunday.
Kindly estimate 5½ average words to a line.
The one-time rate applies on skip ads or irregular insertions.
Rates for special classifications and yearly contracts furnished upon request.
The Washington Post reserves the right to edit, revise or reject any Classified Advertising.
Misclassification of ads not permitted.
Situation Wanted ads are cash with order.
The Washington Post will not be responsible for more than one incorrect insertion on any order.
Kill Orders or Corrections before insertion (excepting Death Notices) can not be made unless ordered before 6 p. m. any day.
The Washington Post strives at all times to prevent insertion of fraudulent or misleading advertisements.
Information concerning any ad that proves misleading or fraudulent will be appreciated.
Phone NATIONAL 4205
Ask For An Ad-Writer

LOST 1

BAGUETTE—Small silver Waltham wrist watch; marked V., Mc. C.; between 18th and Florida ave., on Conn.; noon Saturday. Phone Clev. 6970, Ex. 18. Reward.

POCKET BOOK—Tan, containing money and keys, bet. 18th st. nw. and Washington Airport. Reward. Call DI. 7830 after 5 p. m.

PURSE—Lady's; black; containing large sum of money; on Ga. ave. between Fla. and N. H. aves. nw. Liberal reward. SH. 2450.

PURSE—Black; containing glasses and other articles. Reward for return of glasses. 3000 Q st. nw. NO. 3263.

FOUND 2
Post Classified Ads.—National 4205.

IN DIAMOND CABS:
Glasses, in blue case, in cab 157. Call Lost and Found Dept., North 2868.

LIQUORS—ON SALE 2A
Post Classified Ads.—National 4205.

BROADMOOR
3601 CONNECTICUT AVE.
Choice wines and liquors.

ROWE'S CAFE
801 10th N.W.
Fine selection of wines and beers. Reasonable prices. Me. 7627.

SAM'S LUNCH, 1226 H ST. N.W.
Straight whiskies, 15c and 20c drink. Open till 12:00 every night.

CENTRAL GRILL
472 K ST. NW. MET. 8290.
Straight whiskies, 15c and 20c drink. Cocktails, 25c. Special lunches, 25c and 35c. Fri. special, real turtle soup, fried chicken.

Good Things to Eat—Fine Liquors
OWEN'S BUFFET LUNCH,
811 14th St. N.W.

LIQUORS—OFF SALE 2B
Post Classified Ads.—National 4205.

Ambrogi's Delicatessen
14th and Florida Ave. N.W.
NOrth 2028.
Complete line of imported and domestic liquors. Delivery Service.

HARRY'S
Choice selection of WINES AND BEERS at reasonable prices.
1768 PA. N.W. ME. 8779

FINE wines, choice liquors—We deliver. The Ethical Prescription Pharmacy, Inc., 318 Florida ave. nw. Phone NO. 6881.

FREEMAN BROS. MARKET
4523 WISCONSIN AVE. CL. 4838.
Finest Wines and Liquors in addition to our Choice Meats, Vegetables, Fruits and Groceries. Prompt delivery.

Mayflower Market, Inc.
1122 Conn. Ave. NW. Met. 4126.
Choice liquors and wines in addition to our usual fine line of market goods.

PERSONALS 3
Post Classified Ads.—National 4205.

CHAMBERS CO.
Complete Funeral as low as $75.

ALL LEATHER GOODS—Luggage, trunks, bags, English saddlery, dog furnishings. G. W. King, jr., 511 11th st. nw. NA. 4242.

BEAUTIFUL, quiet home; convalescents, invalids; bright, sunny rooms; balanced meals. 1457 Fairmont st. nw. CO. 4315.

BEAUTIFUL baby boy for adoption. Box 185, Washington Post.

CASH FOR GOLD watches, diamonds, jewelry, antiques, silver, pawn tickets. Livingston, 404 N. Y. ave. ME. 9264.

CATERER—For Mexican dinner, Chili Con Carne, Tamales, Chile Mac, &c., made in your home; reasonable. Call Nor. 7640.

DEFECTIVE HEARING can be entirely removed or greatly relieved through treatment by a new scientific method which has greatly aided many Washingtonians. No drugs or surgery. Consultation free. Call or write Dr. F. J. Clifford, Physio-Therapist, 1716 H st. nw. Mezzanine Floor. Telephone Met. 5061.

Post Classified Ad Writers assist advertisers every day in preparing result-getting ads. Just call National 4205.

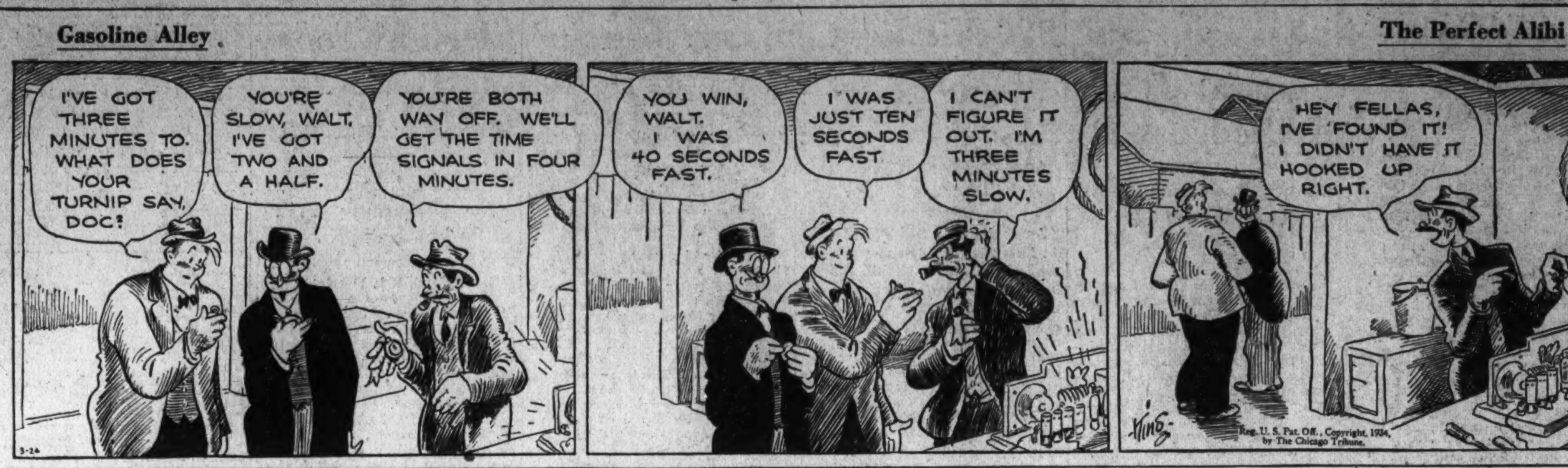

PERSONALS 3
Post Classified Ads.—National 4205.
(Continued.)

DOWLING'S Eye Hospital, 12th and U nw. Medical and surgical service. NO. 1046.

DRAPERIES Curtains, couch covers; dressmaking, plain sewing. Your home or mine. CO. 0569.

ETHEL—Get in touch with Norma; you made mistake in address.

CHAMBERS CO.
Ambulance Service, $4.00

HEMORRHOIDS (piles) eradicated by my own method; results effective for a lifetime or money back; write for booklet; no drugs or surgery. Dr. SOMMERWRECK, 1365 Columbia rd. AD. 0388

LADIES' HANDBAGS made to order, made over, relined, repaired. 1748 M st. nw. (at Conn. ave.) Na. 4167.

LAUNDERERS AND DRY CLEANERS—All family services economically priced. Famous Zoric system used. Men's suits dry cleaned, 75c. THE TOLMAN LAUNDRY, 5248 Wisconsin ave. nw. CLev. 7800.

MASSAGES, vapor cabinet baths, sunlamp and infra-red ray; for colds and chronic pains; white nurse. Po. 4721.

MONEY TO LOAN to responsible parties of good character. LINCOLN SERVICE CORP. Suite 209, Woodward Building; phone National 2003.

NOTICE TO CREDITORS—On and after this date the undersigned will be responsible only for his own personal debts. KINJIRO MATSUDAIRA.

REFINED LADY gives fine massage to refined only. For appt. call We. 1120. 3025 O st. nw. Open Sun. and eves.

SCIENTIFIC Swedish massage, elec. cabinet, ultra violet and infra red rays; by appt. Vivian Hopkins, COl. 4384. 2701 Conn. ave.

WITNESS OF COLLISION between Ford truck and Pontiac coupe on Feb. 6, 1934, at 13½ and D sts. nw., please call Met. 9264 week days bet. 9 a. m. and 6 p. m.

HEALTH IS BEAUTY.
Any physician will tell you a subnormal, overfat or run-down system opens the door to infection and illness. Turkish baths for elimination and circulation, colonic irrigation; trained nurse. Wrinkles are caused by defective circulation. Mrs. Grigsby, authority on health of the entire body, will correct loose, sagging muscles, double chin, flabby busts. Easter special, Bonat permanent wave, $5; expert operators. Riggs Turkish Baths for Ladies, Albee Bldg., 15th and G sts. Me. 7236.

CHAMBERS CO.
One of the largest Undertakers in the World.

MOTOR TRAVEL 9
Post Classified Ads.—National 4205.

GO BY Short Line de Luxe motor buses North, South, West, low rates everywhere. Phone Mr. Hill, District 4224.

TRAVEL comfortably, safely; private car. All points daily. ME. 7411.

GREATLY REDUCED RATES TO EVERY PART OF THE UNITED STATES. BALTIMORE ROUND TRIP. GOOD UNTIL USED.......... 80c
NEVINS BUS LINE
1201 N. Y. ave. nw. MEt. 4437.

AUTOMOBILES for SALE 10
Post Classified Ads.—National 4205.

BUICK—1930 De Luxe Victoria, 6 wire wheels and fender wells; 6 new tires; chrome spotlight and hot-water heater; $365. Ourisman, 625 H st. ne.

BUICK 1931 5-passenger sedan; wonderful buy, $395. Capitol Motors, 215 Pa. ave. se.

CHEVROLET 1932 Roadster; radio, new top, overhauled motor; low price; trade, terms. Capitol Motors, 215 Pa. ave. se.

CHEVROLET 1931 Deluxe Coach. Smart green job in best condition; has received best care by former owner. Come see for yourself. $275. Terms.
LUSTINE-NICHOLSON
MOTOR CO.
Hyattsville, Md. Greenwood 2200.

CHEVROLET 1933 Coach, also 1932 roadster, also 1930 coupe; several other low-price excellent buys; terms, trade. 215 Pa. ave. se. LI. 0303.

CHEVROLET 1932 Coach. Maroon. Like new throughout. Tires, finish, excellent. Fully equipped. $50 underpriced. E. Z. terms; $359.
MANDEL CHEVROLET,
13th and Good Hope Road SE.
"Service That Satisfies."

CHEVROLET 1933 Special Sedan. A $539 perfectly beautiful blue de luxe model with six wire wheels and luggage carrier. Practically new Goodrich Silvertown tires. The two spares are mounted in well fenders and carry metal covers. Remember, this car is the Master Model with the famous valve-in-head motor, starterator (starter and accelerator combined), free wheeling, synchromesh transmission, octane selector (adjust to high or low test gas), and finally the renowned Fisher Body with no-draft ventilation. This car is a typical "T. M. C." value at only $539. Fully equipped. See it at 1835 14th st. nw.
TAYLOR MOTOR CO.,
1835, 1840, 1901 14th st. at T nw.

CHEVROLET 1932 Coupe. A neat little car in dark blue, cream wheels and chromium trim. Fine for business or professional man. Sweet-running motor, good tires and in A-1 condition. Now $337 on our 3-way plan.
PARKWAY.
3040 M St. N.W. WEst 0161.

CHEVROLET 1932 Deluxe Sport Roadster; smart black job with 6 red wire wheels; perfect mechanical condition; priced $325. Terms.
LUSTINE-NICHOLSON
MOTOR CO.
Hyattsville, Md. Greenwood 2200.

CHEVROLET 1931 Sport Coupe. This car has received good care and shows it in its appearance and performance; expert mechanics in our repair shop have checked OK. ready to roll, only $270. Terms.
LUSTINE-NICHOLSON
MOTOR CO.
Hyattsville, Md. Greenwood 2200.

CHRYSLER 1932 convertible coupe; attractive smoke gray with black trim; perfect condition; only $395; terms. Call Mr. Cooksey, Dist. 4310. Skinker Motor Co., 1216 20th st. nw.

DE SOTO 1931 5-passenger sedan, jet-black body with cream trim, nicely upholstered and roomy interior. Fine family car with reconditioned motor, good tires all around and a real value at $289. See this car and learn about our 3-way plan.
PARKWAY.
3040 M St. N.W. WEst 0161.

FORDS—1929, 1930 and 1931 Coach. Low price. Capitol Motors, 215 Pa. ave. se.

FORD 1930 Town Sedan; splendid condition throughout; $185, terms. Northeast Motor Co., 920 Bladensburg rd. ne., Atl. 0200. Open eves.

FORD 1932 Tudor V-8, jet body, chrome trim, interior upholstered in velour. Good tires all around. Excellent condition and ready for thorough service. Now $349. Buy on our popular 3-way plan.
PARKWAY.
3040 M St N.W. WEst 0161.

FORD 1933 Fordor Sedan, driven very little by one owner and in new-car condition. Powerful, smooth V-8 motor and every device for modern driving comfort. Excellent tires; 30-day guarantee. A fine value at $519 on our easy 3-way plan.
PARKWAY.
3040 M St. N.W. WEst 0161.

HUDSON 1930 St. Regis Sedan; best looking black car in town; low price; trade, terms. Capitol Motors, 215 Pa. ave. se.

NASH 1931 Sedan; paint like new. Motor perfect. New tires. Mohair upholstery. Don't miss this one; $395.
NASH-ORR
1733 14th St. NW. DE. 4419.

PLYMOUTH 1932 four-door Sedan. Has a new car appearance. Paint in A-1 condition. Motor excellent, tires good. This car has never been used as a taxicab; $345.
HANDLEY MOTOR CO.
3730 Georgia Ave. N.W. AD. 6060.

PONTIAC 1930 Coupe-Roadster; good low-price buy. Capitol Motors, 215 Pa. ave. se.

STUDEBAKER 1931 President Sedan, very attractive, roomy car, with handsome blue finish, cream striping, chromium headlights, fender lights; good tires all around; upholstery unblemished, and a quality car throughout. $459 on our noted 3-way plan.
PARKWAY.
3040 M St. N.W. WEst 0161.

AUTOMOBILES for SALE 10
Post Classified Ads.—National 4205.
(Continued.)

TERRAPLANE 1932 Sport Coupe. Smart blue job in tip-top condition throughout. Come over and drive it; ready for any test; $275.
LUSTINE-NICHOLSON
MOTOR CO.
Hyattsville, Md. Greenwood 2200.

USED CARS (45), all types, all models; Fords, Chevrolets, Pontiacs, Graham-Paige. Special March sale, clearing stock. Special terms Government employes. Capitol Motors, 215 Pa. ave. se.

BUY A CHERNERIZED USED CAR.
CHERNER MOTOR CO.,
1781 FLORIDA AVE. N.W.

BLANTON MOTOR CO.
STUDEBAKER DEALER,
33 NEW YORK AVE. NE.

GOOD-WILL USED CARS.
L. P. STEUART, INC.,
1325 14TH ST. N.W.

GARAGES 17
Post Classified Ads.—National 4205.

AUTO STEERING AND TIRE WEAR corrected by WEAVER PROCESS. Motor Repair Co., rear 1604 14th st. nw. PO. 3482.

WANTED—AUTOMOTIVE 18
Post Classified Ads.—National 4205.

SPOT CASH For your late-model used car. Manhattan Auto and Radio Co., 1706 7th st. nw.

CASH IN 5 MINUTES
BARNES MOTOR CO.
See Mr. Barnes before you sell your Ford or Chevrolet or any other make. Or will pay unpaid balance and give you difference in cash. See Mr. Barnes, 1729 14th st. nw. DEcatur 2390.

SPOT CASH
No red tape—High pay—No delay.
SEE MR. STERNS, 1711 14th St. N.W.

RECOMMENDED SERVICE 19
Post Classified Ads.—National 4205.

ADAMS FLOORS, 140 N. Y. ave. nw.—New floors installed, floors renovated; straight and inlaid floors; all designs; machine or hand work. Day-night service. NA. 6680.

ARCHITECTURAL plans and specifications for residences, store fronts, porches, garages, beer gardens and remodeling; building permits secured; rezoning; prompt attention. De. 4348. 1759 U nw.

ALTERATIONS—Home improvements, new homes, store fronts, garages, repairing and remodeling of every description. Liberal terms or cash. Deal with a reliable firm. Save money and trouble by calling NATIONAL 8176.
ABC CONSTRUCTION CO.
418 Colorado Bldg. Free estimates.

ALTERATIONS — REPAIRS; HOME IMPROVEMENTS. F. J. DEEM. CO. 3600.

AUTO DOOR GLASS—New, installed any make car not over $2. Open Sunday, 8-2. "Glasser's," 2d st. and Florida ave. ne. Met. 8867.

CAMERA REPAIRING, photographic supplies. FULLER & D'ALBERT, INC., 815 10th st. nw. National 4712.

CARPENTER repairs porches, partitions, shelves, floors, painting, odd jobs; reliable. DI. 6216. J. Rowell, 614 5th nw.

CARPENTERING, repairs, cedar closets, partitions, cement work; terms. L. Nelson, 5135 7th st nw.; GE. 4363.

DECORATING, roofing, papering, painting, general repairing; guar.; reas. M. L. Smith, 1724 Webster st. nw.; AD. 7108.

GENERAL contractors, carpenters, builders. A. J. & PETER ELLIS, INC. 2207 Channing st. ne. National 4262.

MEN'S SHOES—half soles, rubber heels, new laces, 89c.; ladies' shoes, 77c. Enterprise Rapid Shoe Repair, 623 E st. nw. ME. 6819.

PAINTING, PAPERING—All home improvements; work guar.; reas. M. L. Weiss Co., 3927 Georgia ave. nw. AD. 9161 and CO. 6725.

PAPERING, $4 up; material incl.; work guaranteed. Zuessman, Di. 5554.

HOME IMPROVEMENTS.
No down payments; small monthly payments. Let us quote to you our lowest prices on papering, painting, plumbing, heating, carpentering, porch inclosures, roofing, weatherstripping, electrical work and building; all work under our own supervision and unconditionally guaranteed. Estimates free. Call
THE HOME DECORATORS, INC.
1009 9th St. N.W. Me. 0854.

CARPENTERING—General repairs, glazing, floor finishing, screens, porches, fences.

PAINTING A SPECIALTY
CHAFFIN & FAUST. GE. 8670.

ELLETT FOR TILE WORK, REPAIRING
NA. 8731. 1106 9TH NW.

$3 MATTRESSES RENOVATED. $3
STEIN BEDDING CO.,
1004 EYE ST. NW. ME. 9490.

HELP WANTED—FEMALE 21
Post Classified Ads.—National 4205.

COLORED GIRL for general housework. 1015 Webster st. nw.

DEMONSTRATOR — For cosmetic line. Must have attractive personality; sales experience; Washington and Baltimore; $20 wk. to start. Boyd's, 1333 F st.

DOMESTIC Agcy., 1925 9th nw.—Openings for colored cooks, g. h. w. and helpers.

GIRL—For general office work; one with newspaper or collection experience preferred; must be rapid and accurate; steady position; apply after 9 a. m., room 511, 908 G st. nw.

LADIES—Two; willing to work for $18 wkly; assisting Easter sales campaign; no canvassing. Apply Employment Mgr., mornings only, Room 603, 1319 F st. nw.

SALESLADY—Experienced; for ladies' dress shop; must have good local refs.; salary and commission. Apply Kraft & Co., 712 H st. ne.

SALESWOMEN
for part time
MUST HAVE LOCAL HIGH-GRADE RETAIL STORE EXPERIENCE IN READY-TO-WEARS. APPLY MR. E. E. SNYDER, THIRD FLOOR.
RALEIGH HABERDASHER
1310 F ST. N.W.

SALESWOMEN — Experienced in selling coats and dresses. Apply Wilbur Rogers, Inc., 1211 F st. nw.

STENOGRAPHER—Age 20-30; preferably with advertising, legal or construction experience. Must be rapid and accurate. Permanent. Boyd's, 1333 F st. nw.

WAITRESS—White. Commercial Employment Bureau, 916 G st. nw., Room 317.

HELP WANTED—MALE 22
Post Classified Ads.—National 4205.

BARBER—White; must be good; steady job. Apply 716 H st. ne.

BARBER—First class. 5307 Georgia ave. nw.

BARBER—American; steady work. 5113 Georgia ave. nw.

BARBER—Good, steady job, short hours; must be steady worker. 1316 New York ave. nw.

BOOTBLACK—Wanted. Lee's Barber Shop, 315 Cedar st., Takoma Park, D. C.

COOKS, kitchen men, colored; various restaurant positions. Commercial Emp. Bureau, 916 G nw., Room 317.

MAN, age 25, high school education, for sales service dept.; pay discussed at interview. Apply store, 719 14th st. nw., today, between 9-12 a. m.

MEN—I will hire immediately (2) men; married preferred; for responsible job, with starting pay around $27.50 wkly. Mr. Barton, 9 to 12 a. m., Room 603, 1319 F st. nw.

SALESMAN WANTED to represent the best-known line of one-price Men's Clothes. Direct liberal advances. See Leo Kohn, room 215, Hotel Harrington.

HELP WANTED—MALE 22
Post Classified Ads.—National 4205.
(Continued.)

TAILOR—Ladies' and men's work. Call at once. S. Goodman, 6910 4th st. nw., Takoma Park, D. C. GE. 9707.

THREE POSITIONS now vacant, interviewing home owners; selling experience desirable; no investment required. Apply 1504 Monroe st. nw., Tues., 10 a. m.

ATTENTION.
Three high grade men with supervisory experience. Splendid earnings and future. Large local company expanding business. State qualifications, give phone number, write Box M-113, Washington Post.

LIQUOR SALESMEN
Several; to represent high-grade wholesaler in District of Columbia.
BEVERAGES, INC.
1253 4th St. N. E.

CHAUFFEURS—WANTED
to drive
BELL CABS
Liberal Proposition.
Apply 1317 L St. N.W.

AUTOMOBILE SALESMEN
Washington's newest direct factory Chevrolet Dealer will employ 3 experienced men of proven sales ability—drawing account against liberal commission. Apply today, 10 a. m., Mr. Bowis.
Addison Chevrolet, Inc.
1437 Irving St. N.W.

5 SALESMEN — We want men, 25-40, that are willing to work for good pay and rapid advancement. If $22.50 per week to start interests you see Mr. Paul Jones, 4th floor, Washington Post Bldg., Monday, 9:30-11:30 a. m.

WANTED
WHITE CHAUFFEURS
WITH IDENTIFICATION CARDS
TO DRIVE
DIAMOND CABS
APPLY MR. HIPSON
6 A. M. TO 6 P. M.
1ST AND M STS. N.E.

Immediate Cash
We can use several more men, preferably of mechanical inclination (white); neat appearance and ambitious, if they want permanent employment. Must be willing to work hard for promotion and be satisfied with earnings of around $38 a week to start. Prefer married men who live in or near Washington. Must give good references. Men who can thus qualify, formerly from any trade, business or profession (not now employed) will be granted an interview at 10 o'clock sharp, Wednesday morning, March 21st, at the Green Room, Colonial Hotel, 1156 15th st. nw.

EMPLOYMENT AGENCIES 24
Post Classified Ads.—National 4205.

DOMESTIC AGENCY, 1925 9th nw., Dec. 2419, furnishes cooks, general houseworkers, maids, waitresses and helpers.

SITUATIONS—FEMALE 26
Post Classified Ads.—National 4205.

EXP. laundress, housecleaner, by day; ref. Met. 5848.

GENERAL clerical job desired at moderate salary. DE. 5439. Mary Edwards.

STENOGRAPHER — Experienced; employment wanted 4 hours afternoons; $12 per week. Lincoln 7891.

SITUATIONS—MALE 27
Post Classified Ads.—National 4205.

CHAUFFEUR, cook, houseman; free to travel; 25 years in one family; personal reference. Atlantic 2308.

BUSINESS OPPORTUNITIES 29
Post Classified Ads.—National 4205

ATTENTION crane operators — Yankee Traveling Cranes; 9 years on market; earn more, last longer, cost less; 50 available, prompt delivery; $175 each. Routes established Wash. and surrounding territories, with extensive training by factory experts for those desiring to enter this profitable field. Phone Dist. 9346, between 7-9 a. m. or 7-10 p. m. Appointments, Mr. Blendow, Ritz Hotel, Washington, D. C.

BEAUTY SHOP—Owner retiring. Must sell downtown shop, making money, $2,000; terms. R. M. De Shazo, 1123 14th nw.

DELICATESSEN—Ideal for lady. Frigidaire equipped. Rent $50; long lease. $850. R. M. De Shazo, 1123 14th nw.

DINING CAR—Good location; doing good business; owner will sell very reasonable. 1221 24th st. nw.; WE. 2291.

GOOD income business; will sell best offer. Box 18, Washington Post.

LAUNDRY DRIVERS—Operating route more than 2 years can greatly increase their income without changing occupation. Address Washington Post 175.

TRAVELING CRANE—Mutoscope Electric; a most amazingly PROFITABLE CASH business may be immediately established for you by the operation of the new Mutoscope Electric Traveling Crane; our instructors and factory service men will enable you to get started and advise you in every way; Washington offers a new and most attractive field for this strictly legitimate business; for further information, without any obligation to you, call for appointment; S. Carl Mantell, Room 506, NA. 4420.
INTERNATIONAL MUTOSCOPE REEL CO. INC.
S. Carl Mantell, Sales Mgr., Rm. 506, Willard Hotel.

Rooming Houses Wanted
We can sell your rooming house business quickly. Buyers waiting. No charge unless sale is made. Four courteous salesmen at your service. NA. 9654.
S. Winfield, 900 12th St. N.W.

MONEY TO LOAN 32
Post Classified Ads.—National 4205

ADVANCES on diamonds, watches, jewelry and silverware, &c.; loans $200 and over 2%. All tickets good 1 yr. Horning's Loan Office, opp. Wash Airport.

ON diamonds, watches, jewelry, silverware, &c.; no adv. arrangement neces.; lowest int. rates. Rosslyn Loan Co., Rosslyn, Va.

LOANS PROCURED AT ONCE
On real estate, autos, store fixtures. City Finance Co., 834 10th NW. Met. 6557.

Reasonable, Courteous, Quick Service. FIDELITY PLAN CORP., 1409 L st. nw.

LOANS TO storekeepers and salaried people. Also small second trusts.
H. C. REINER CO.
601 Kresge Bldg., 1105 G NW., NA. 5828.

AUTOMOBILE LOANS 34
Post Classified Ads.—National 4205

AUTO LOANS confidential, at once, bring title. H. C. REINER CO., 601 Kresge Bldg., 1105 G nw. NA. 5828.

INSTRUCTION 36
Post Classified Ads.—National 4205.

BAR TRAINING SCHOOL—Help; private lessons; 700 licenses issued in D. C.; only 85 bartenders; positive pay, $120 mo., meals. Capt. Knickerbocker Hotel, N. Y. City. Pot 2857.

BEAUTY CULTURE Mabelle Honour School. South's original largest, finest school; new day, eve. classes forming. 818 14th st. nw. and 1325 N. H. ave.

LET SHORTHAND increase your salary. Prepare now. Poteet's Business College, 14th and Eye sts. nw. Nat. 4717.

FREPARE for pleasant switchboard positions; we teach you in 1 wk.; complete course only $10. Apply 226 Bond Bldg.

TUTORING—By teacher, with remarkable success in preparing pupils for college, board; Naval and other exams. CL. 5157.

CIVIL SERVICE EXAMS.
BEGIN TODAY a special course, $5.00 complete. COMPTOMETER, BURROUGHS, MONROE calculating machines; beginners' GREGG SHORTHAND, TYPEWRITING every evening. The Civil Service Preparatory School. L. Adolph Richards, M. A., M. S., Prin., 529 12th st. nw. ME. 6337.

FILE CLERKS
ALL INSTRUCTION PAPERS FREE. PREPARE NOW—BEGIN TODAY. THE CIVIL SERVICE PREPARATORY SCHOOL, se. cor. 12th and F sts. nw. ME. 6337. L. Adolph Richards, M. A., M. S., Principal.

District Bartenders School
Prepare for a good position. Drink mixers in demand. Day-night classes. 602 F st. nw. Room 105.

EARN MORE MONEY
Beginners and Review Courses in Gregg Shorthand and in all Secretarial Subjects; also typist-clerical, 2-9 mos. Inquire BOYD SCHOOL, 1333 F ST. NAT. 2340.

DOGS—CATS—PETS 40
Post Classified Ads.—National 4205

CANARIES—Hartz Mountains and Canary Islanders; beautiful singers; guaranteed. 111 4th st. ne.; Linc. 8264.

FOX TERRIER PUPPIES—Real nice ones, $4, $5 and $6.50. 2 miles from Bladensburg, on Defense Highway at Kennels.

GOATS for sale; kids for Easter; any quantity; place order now. Seth Lowell, 2414 Roanoke ave., Portsmouth, Va.

PERSIAN KITTENS for Easter; adorable, fluffy babies; champion stock; price reasonable; also breeding stock; stud cats at service, $5 up. Merricourt Cattery, LI. 1967.

HORSES—CATTLE—PIGS 42

COLT of Man o' War, thoroughbreds, hackney pony, gentle horses. WI. 2450.

HORSES—9, and 7 mules. 2239 Pa. ave. se., at bridge.

MISCELLANEOUS for SALE 45
Post Classified Ads.—National 4205.

CASH REGISTER—Perfect cond.; absolutely like new. Mr. Hume, North 3494.

CATCHER'S OUTFIT — Complete; major league; $12.50. Pennsylvania Hotel.

DINING-ROOM, bedroom furniture, bookcases, desk. Wisc. 2450.

E. J. FLIPPO Coal Co., 813 Fla. nw. Colonial and best soft coals, double screened, 2240 lbs. per ton; guaranteed. NO. 1678.

KEEP THE HOME FIRES BURNING. Fireplace, stove and kindling wood; wholesale and retail. Potomac Coal & Wood Yard, 492 Maine ave. sw.; NA. 3910.

OFFICE FURNITURE—A large assortment of used pieces at low prices. H. Baum & Son, 616 E st. nw.

PIANOS FOR RENT—Up, $3.50 and $4 mo.; finest rental stock in Washington. Na. 3659. W. W. Kimball Co., 721 11th nw.

SEWING MACHINES — Reconditioned; all kinds, lowest prices; elec. console portables; treadle type; $7.50 up. 927 F nw.

TYPEWRITERS — Reconditioned portables and standards; all makes; excellent rental machines; lowest rates. Typewriter Sales & Service Co., 811 Seventeenth street northwest.

TYPEWRITERS—All makes for sale. Rental and repairs. Open eves. American Typewriter Co., 1431 E. Capitol st. LI 0082

TYPEWRITERS—Guaranteed like new; low prices; terms; we rent, repair, exchange. Standard Typewriter Co., 723 10th nw.

WALL PAPER—Special room lots, $1.25; sufficient for ceiling, side walls, border; room, 10x14x8; wide selection. Walter Morgan Co., Inc., 421 10th nw.; NA. 7888.

WASHINGTON RUBBER STAMP CO., 822 9th st. nw.; NA 2213. 1-day service.

WESTINGHOUSE REFRIGERATORS.
RUDOLPH & WEST.
1332 New York ave. nw. NAt. 4870.

Window Shades made and installed as low as 75c. Kleeblatt, 11th and H NE.; Linc. 0879.

SEEDS—PLANTS—FLOWERS 47
Post Classified Ads.—National 4205.

LANDSCAPE GARDENING—Care of lawns and gardens a specialty. ERNEST E. HOLCOMBE, Brookmont, Md. WIS. 4402.

LOUIS J. MANCUSO, Jr., gardener; complete landscape service—care of lawns a specialty; shrubs, perennials, evergreens; estimate freely given. 702 11th nw. ME. 7850.

WANTED—TO BUY 49
Post Classified Ads.—National 4205.

ANTIQUE JEWELRY—Watches, diamonds, coins, gold teeth, silver, mus. inst.; full prices. Schiller's, 444 9th st., cor. E nw.

BEST PRICES paid for desirable furniture; also store fixtures; stocks of merchandise. Phone DI. 8112. Prompt attention.

BOOKS BOUGHT—Any quantity, all kinds. Pearlman's Big Book Shop, 933 G st. nw. No branch stores. MEt. 5415.

CASH for gold, watches, diamonds, jewelry, antiques, silver. Tendler's Pawnbrokers' Sales Co., 913 D st. nw.

FURNITURE—Household goods, bric-a-brac bought for cash and removed at once. Call Charles, National 4809.

GOLD or platinum jewelry and silverware; any condition. We have U. S. Govt. license to buy and pay cash. A. Kahn, Inc., 41 years at 935 F st. nw.

JEWELRY, antiques, old gold, rings, watches, gold teeth, coins, silver, music inst.; top prices. Milsam's, 436 9th st. nw.

PIANO—Wanted; preferably a grand; write cash price; make, age. Box 197, Washington Post.

USED CLOTHING bought; men and boys; highest cash prices paid. Pot 0606.

WILL BUY several cash registers in good condition. Mr. Hume, NO. 3494.

CLOTHING Highest prices paid for men's suits, overcoats and shoes. We. 2796. 2208 Pa. ave. nw.

Furniture And household wares. Cash paid. Cohen's. MEt. 7749.

OLD GOLD, SILVER, WATCHES, DIAMONDS
Discarded jewelry, gold teeth. U. S. Government license to buy and sell. FULL CASH PRICE PAID.
SELINGER'S, 818 F ST. N.W.

ROOMS—FURNISHED 50
Post Classified Ads.—National 4205.

ALBEMARLE ST. NW., 3634 (nr. Bureau of Standards)—Desirable, large room and bath; private family; reas.

ARIZONA HOTEL—310 C st. nw., one block off Pa. ave. Neatly furnished rooms; lobby; 3 baths each floor; shower baths; continuous hot water; $3.50 week up; transients, 75c to $1.

BRIGHTWOOD, 814 Marietta pl. nw.—Attrac. furn. front rm., nr. bath; new home of 2 adults; employed couple or gentlemen.

CENTRAL—Large artistic liv. rm. (fireplace radio) with bedrm. (8 wind); clean, cont. h. w., jan. Refs. 1626 17th.

COLUMBIA RD., 1834—$3 wk.; single rms., doubles, $4; steam ht.; 4 b., inst. h. w.; maid serv.; hallrm., $2.50; men. AD 10213.

DUPONT CIRCLE, 1747 P st. nw.—Nice, clean, single or double room; in physician's home; every convenience; reas.

EVERETT HOTEL—1730 H st. nw. (block from White House, center Governmental offices, 4 blocks theater and shopping); telephone, running hot and cold water every room; tub and shower bath privileges; comfortable and homelike; rates, single $1, $1.25, $1.50.

ROOMS—FURNISHED 50
Post Classified Ads.—National 4205.
(Continued.)

LOGAN HOTEL—13th-Logan Circle. Walking distance of shopping district; $1 up wkly., $5 up; mo., $20 up. NO. 2000.

LONGFELLOW ST. NW., 306—Large front room, nicely furnished, adjoining bath; $25 per month. Phone GE. 9481.

M ST. N.W., 927—Large rms.; with two beds; $2 each; light housekeeping.

MASS. AVE. SE., 1333—Bright, attrac. rm.; for gentleman; next bath; every conv.; south exp.; board optional; reas.

MT VERNON PL. NW., 809—Nicely furn. l. h. k. rms., $4.50 up; also hallroom, $3.

WANTED—Large kitchen with large oven, in nw. Box 174, Washington Post.

8TH ST. NE., 610—Two completely furnished housekeeping rooms for employed couple; reas.

12TH ST. SE., 406—Front rm.; furn. for l. h. k.; $20 month.

12TH ST. NW., 1229—Comfortably furn. room; within walking distance downtown business section; reasonable rent.

12TH ST NW., 1320—Nicely furnished rooms, sleeping or l. h. k., $3.50-$5 weekly.

13TH ST. NE., 149—Near Lincoln Pk. Attractive double front room; next bath; suitable 1 or 2; reasonable.

HOTEL INN 608 9th. $1-$1.50-$2 per day; $5-$10 wkly.

Furnished or Unfurnished 51
Post Classified Ads.—National 4205.

NEAR SACRED HEART CHURCH—2 rms., private bath; 2d fl.; $45. Ref. required. Box 20, Washington Post.

ROOMS and BOARD 54
Post Classified Ads.—National 4205.

BEAUTIFUL Chevy Chase; any one desiring a real home in a refined private family, every comfort, best food obtainable, call Wisconsin 3510.

FRENCH FAMILY offers excellent double room, also single; twin beds and board; semiprivate bath; $35 each. Pot. 0458.

HOME for aged has vacancy; admission fee and principal required. Maple Farm, Akron, Lancaster County, Pa.

K ST. NW., 1333 (adj. Hamilton Hotel)—Large 2d flr. front rm. for 2 or 3; priv. bath, shower; excel. meals; reas.

MASS. AVE. NW., 1408—Room with bath; other vacancies; home privileges; excellent food; walking distance to business section.

MERIDIAN PL. NW., 1473—Single bed-sitting room; private home; nr. cars and bus; home cooking; $35 mo. AD. 9031.

NR. DUPONT CIRCLE (1744 P st. nw.)—Under new management; newly decorated single and double rooms; real home cooking; very reas. NOr. 9711.

NEWTON ST. NW., 1444—Double rooms, semiprivate bath; delicious meals; congenial, private home; $30 mo. Col. 7733.

NEWTON ST. NW., 1413—Home-cooked Southern-style dinners, $3 wk.; few rooms available, with dinners, $6. Col. 6356.

RODMAN ST. NW., 3118—Nicely furn. rm., in private home; for gentleman; excellent home-cooked meals; reas. CL. 7975.

TAYLOR ST. NW., 1346—Attractively furn. room; for 1 or 2; refined, private home; reasonable. AD. 4318-J after 5.

VERMONT AVE. NW., 1326—Single, double rms.; excel. home cooking; $25 mo. up.

WANTED—ROOMS—BOARD 63
Post Classified Ads.—National 4205.

ROOM AND BOARD in refined private family by business woman; references exchanged. Box 19, Washington Post.

MOVING and STORAGE 64
Post Classified Ads.—National 4205.

JENKINS EXPRESS—All kinds of hauling; low rates; can be hired by the day. 928 O st. nw. NOrth 9026.

TO BOOST moving service, special prices this mo. Hutchison Bros. WE. 2500.

APARTMENTS—Furnished 65
Post Classified Ads.—National 4205.

ALBEMARLE ST. NW., 3634—Two attractive rooms and bath, kitchenette if desired; fine residential section; reasonable.

APARTMENTS furnished and unfurnished. Any location. Call Mr. Collier, Adams 2598. No charge for service.

FREE RENTAL AGENCY—CAR & GUIDE FREE; APTS. ALL SECTIONS, 613 7TH NW. ME. 1947; NIGHT, SUN., GE. 4896.

H ST. NW., 1731—One, 2 or 3 room apts.; furn. or unfurn.; attractive; a. m. i.; reasonable. Call Apt. 2.

14TH ST. NW., 2540—Nicely furn. front apts.; 2 or 3 rooms, kit. and bath; gas, elec. included. Wightly, Col. 10407.

18TH ST. NW., 505, Apr. 4—Completely furn. 1 room, kit., dinette, bath; near Interior Bldg.; $45 month.

Apts., Furn. and Unfurn. All Sections.
REDUCED RENTS. Save Time.
CAR AND GUIDE FREE.
GIBSON RENTAL BUREAU, INC.,
1731 H st. nw. NAt. 5578.

LONDON HALL
1133 13TH ST. N.W.
All outside apts. Large, attractive, newly furnished 1-room, kitchenette, bath, Murphy bed, large dressing closets. Frigidaire on house current. $50 mo. up. NA. 9010.

A CAR AND GUIDE FREE
Furn. and Unfurnished Apts. and Houses.
DISTRICT-RENTAL BUREAU.
927 15th St. N.W., Room 306. NA 8717.

Francis Scott Key, Apt. Hotel
20th and F sts. nw. 1 room, kitch., bath.; completely furn.; linens, silver; Frigidaire; day, week, month. NAtional 5425.

Furnished or Unfurnished 66
Post Classified Ads.—National 4205.

Investigate Before You Rent.
Our apts. are personally inspected and approved. 1 r., k., b., $32.50 up, to 4 r., k., b., $55 up. Also a number of furnished apts. Free car service.

Apartment Rental Bureau
918 18th st. nw. Nat. 0470.

APARTMENTS—Unfurnished 67
Post Classified Ads.—National 4205.

B ST. NE., 501—Four rooms, kitchen and bath; only $40. A. M. COOPER, 820 11th st. nw. National 1332.

BELMONT RD. NW., 1809—Modern apartments, reconditioned throughout; electric refrigeration; 2 rooms and 3 rooms, kitchen and bath, $40, $45 and $57.50.
NATIONAL MORTGAGE & INV. CORP.
1004 Vermont Ave. NAt. 5833.

BUTTERNUT ST. NW., 801 (Near Walter Reed Hospital)—3 rooms, dinnette, kitchen, bath and porch, $55. Refrigeration free. Resident manager.
WM. H. SAUNDERS CO., INC.
1519 K St. N.W. DIst. 1015.

CALIFORNIA ST. NW., 1858—The Wendall; 4 rooms, kitchen, reception hall, bath; $54.50 up. Free elec. refrigeration.
WALTER A. BROWN.
1400 H St. NW. Nat. 1652.

CONN. AVE. NW., 5435—2 rooms, kitchen, bath; elec. refrig. on house current; $42.50 up. See resident manager.

CONNECTICUT AVE. at California st.—The Highlands-Westmoreland. An exceptionally well-kept building with a select tenancy. Hotel service, dining room and roof garden available to residents. Housekeeping apartments of four rooms and bath at $72.50 and five rooms and bath at $117.50. Electricity and Frigidaire included. Resident manager.
LINKINS CO.
1733 De Sales St. Dist. 3522.

CONNECTICUT AVE. AND TILDEN ST. NW.—Tilden Hall. 1 room and bath, $30.00. One room, kitchen and bath, $42.00 to $52.50 per month. Telephone switchboard; refrigeration on house current; complete playground for children. Resident manager.
H. L. RUST CO.,
1001 15th St. N.W. Nat. 8100.

EUCLID ST. NW., 1348 (Roanoke Apt.)—5 rooms, kitchen, bath; all outside; rent reduced. See manager, apt. 4.

GEORGIA AVE., 6921—The Bordeaux (Opposite Walter Reed Hospital). 3 rooms, kitchen and bath, $37.50; refrigeration included. Resident manager.
SHANNON & LUCHS CO.
1505 H St. N.W. Nat. 2345.

ISHERWOOD ST. NE., 1522, Apt. 4—Two rooms, kitchen, bath and porch, $32.50. Gas heating system.
EDWARD M. WILLIS.
Tower Bldg. Nat. 7479.

APARTMENTS—Unfurnished 67
Post Classified Ads.—National 4205.
(Continued.)

MASSACHUSETTS AVE. NW., 905—Second floor; 4 rooms and bath; private; elec. refrig.; reas; adults; downtown; central.

NEW HAMPSHIRE AVE. NW., 2101—Wakefield Hall. Occupies entire block and fronts on three streets. Refined tenants; switchboard service, electric refrigerators, ventilated halls, two fast Otis elevators, shower and tub baths, individual lockers. 4 rooms, kitchen and bath to 5 rooms and 2 baths, $80 to $90. Apartments lighted for night inspection. POtomac 5524. Res. Mgr.
H. L. RUST CO.,
1001 15th St. N.W. Nat. 8100.

NEWTON ST. NW., 1417—Newton Hall. 2 rooms, dining alcove, kitchen and bath, $42.50 to $52.50. Refrigeration included. Elevator. Resident Manager.
SHANNON & LUCHS CO.
1505 H St. N.W. Nat. 2345.

PARK RD. NW., 1207—2 rooms, kitchen, dinette and bath; desirable, modern, convenient; very light rooms; fine closets; elec. refrig.; $40 up. Nat. 3853.

QUE ST. NW., 2700 (Kew Gardens)—One room, kitchen and bath, $40. Also apartments up to 5 rooms, kitchen and 2 baths, ranging in price from $40 to $110. Refrigeration on house current. Resident Manager.
RANDALL H. HAGNER & CO.,
1321 Conn. Ave. DEcatur 3600.

R ST. NW., 1717—Rocksboro. Desirably situated on quiet street convenient to downtown. Electric refrigeration on house current. Elevator. 2 rooms, kit., rec. hall and bath, $47.50 to $50. Resident manager.
H. L. RUST CO.,
1001 15th St. NW. Nat. 8100.

RHODE ISLAND AVE. NE., 1530—2 rooms, dinette, kitchen, bath; screened porch; elevator service, electric refrigeration on house current; $50 and $52.50. Resident manager. Phone DEcatur 4417.

WYOMING AVE. NW., 1811—2, 3, 4 rms.; rec. hall, porch, bath; newly dec.; Frigid. free; $42.50, $47.50, $55. Res. Mgr.

7TH ST. SE., 27—Two rooms, kitchen, dining alcove and bath; fireplace in living room; gas, electricity and heat furnished; $40 month.

10TH ST. NE., 228—Near Lincoln Park. Two rooms, kitchen and bath; $37.50. See Resident Manager, Apt. 1.
J. C. WEEDON CO.,
1727 K st. nw. Met. 3011.

14TH ST. NW., 2701—The New Amsterdam. $37.50; available April 1, one-room apartment with south and east exposures. All modern features, including Pullman kitchen, no dinette; large closet with roll-away bed; tiled bath with shower and full length mirror. In perfect condition. Resident Manager.

16th ST. NW., 1801—Somerset House. 2 rooms, kitchen and bath, $68; 3 rooms, kitchen and bath, $85. Electric refrigeration. Resident manager.
H. L. RUST CO.
1001 15th St. N.W. Nat. 8100.

16TH AND IRVING STS. NW.—The Kenesaw. Lovely apartments that invite comfortable living—in the select upper 16th st. embassy section; convenient to both 16th and Columbia rd. and 14th and Park rd. shopping sections; close to many churches; every modern convenience; all outside rooms; restaurant, drug store, dress shop, barber shop and beauty shop in the building.
RESIDENT MANAGER. COL. 0712.

19TH ST. NW., 900 (Corner of Eye St.)—2 rooms, kitchen and bath, $57.50. Refrigeration included; 2 elevators; switchboard. Resident manager.
SHANNON & LUCHS CO.
1505 H St. N.W. Nat. 2345.

19TH ST. NW., 1603—Apartments of 4 rooms, kitchen and bath; electric refrigeration; $47.50 and $52.50.
WASHINGTON LOAN & TRUST CO.
Real Estate Dept. NAt. 3440.

GET OUR for rent list of apartments and modern homes; reasonably priced. John F. Donohoe & Sons, 314 Pa. ave. se.

ATTRACTIVE unfurnished apartments in quiet residential sections; very reasonable rentals. Call A. S. Gardiner, 932 Investment Bldg., NAtional 0334.

CONSULT us about apartments. American Security & Trust Co., Real Estate Dept., 15th st. and Pa. ave. nw. NA. 4815.

STRATFORD (2010 Kalorama rd. nw.)—Choice two r., k. and b. apartments in the best location in Washington. Decatur 3442.

THE BARCLAY,
2100 Eye St. N.W.
Apartments of 2 rooms, kitchen and bath, $55. Free electric refrigeration. Elevator service. Resident mgr., WEst 0717.
THOS. J. FISHER & CO., INC.,
738 15th St. DIst. 6830.

1483 NEWTON ST. NW.
3 rooms, kitchen and bath, porch..$40.00
3153 MT. PLEASANT ST. NW.
4 rooms, kitchen and bath.........$55.00
General Electric refrigerators in above housekeeping apartments.
GEORGE F. HANE,
1422 F st. nw. Natl. 3964.

GIRARD ST. NW., 1448—One room, dining alcove, kitchen and bath, $35. Murphy bed, electric refrigeration. Gas included in rent. Resident Manager.
LINKINS CO.
1733 De Sales St. NW. Dist. 3522.

1664 COLUMBIA ROAD.
2 rooms, kit., bath, $37.50-$40.00.
3 rooms, kit., bath, $42, $45 and $50.

RAVENEL—1610 16th st. nw. 2 rms., kit. and bath; $57 to $62.50. Res. Mgr.

THE PRINCETON, 2215 14th st. nw.—Five rooms, bath, porch; newly dec.; bright and attractive; $47.50. See janitor.

THE HAMPTON, 1740 18th st. nw.—3 rooms, kitchenette, bath, long reception hall, G. E. refrigeration, $45. Apply 1736 18th st. nw., apt. 202.

Select Apartments in all locations.
WEAVER BROS. INC.,
Washington Bldg. Dist. 9486.

1703 Euclid st. nw.—2d floor.......$37.50
2512 17th st. nw.—1st floor........$42.50
Two-family apts; 5 rooms and bath.
OWNER, NO. 10080.

CONSULT US ABOUT APARTMENTS.
BOSS & PHELPS.
1417 K St. N.W NAt. 9300.

16TH ST. NW., 2440 (Park Tower)—Three rooms, dining alcove, kitchen, bath and porch, $80; 5 rooms, bath, porch, $100. Refrigeration included. 3 elevators, switchboard, garage; resident manager.
SHANNON & LUCHS CO.
1505 H St. N.W NAt. 2345.

SOUTH CATHEDRAL MANSIONS
2900 Connecticut Avenue.
Beautiful apartments of 2 rooms, kitchen and bath to 4 rooms, kitchen and 2 baths, ranging in price from $50.00 to $100.00. Large rooms, large closets, spacious grounds; Frigidaire; 24-hour elevator and switchboard service. Apartments in excellent condition. Lighted evenings.
H. G. SMITHY CO.,
811 15th St. N.W. NAtl. 5904.

1413 GIRARD ST. N.W.
2 rms., recep. hall, kit., bath; free refrig.; reas. rent. Resident Mgr., Apt. 3.
LEE D. LATIMER CO.
728 Investment Bldg. Nat. 4146.

THE PRESIDENTIAL
1026 16th Street N.W.
Apartments consisting of 5 rooms, kitchen, reception hall and two baths. Here is an ideal home on beautiful 16th street, smartly located to give you quick access to your office, a few minutes from everywhere, near shops and theaters. Phone Met. 2537.
THE MUNSEY TRUST COMPANY

THE ALBEMARLE
Two rms. kitchen and bath; electric refrigeration on house current; day and night elevator service; $42.50. Resident Manager. Decatur 2931.

OFFICES for RENT 70
Post Classified Ads.—National 4205.

EDMONDS BLDG.
917 15th st., opposite McPherson Square. Large, well-ventilated offices in suites of 2, 4 or 6 rooms. Complete service designed to appeal to substantial tenants. Very low rentals.
SHANNON & LUCHS CO.
1505 H st. nw. Nat. 2345.

SUITE AVAILABLE
In a modern, downtown office building. Five rooms with private hallway. Three exposures. Newly decorated. Moderate rental. Apply Room 201, PEOPLES LIFE INSURANCE BLDG., 14th and H Sts. N.W. METropolitan 5866.

DESK SPACE for RENT 71
Post Classified Ads.—National 4205.

DESK SPACE in real estate office, first floor. A. M. COOPER, 820 11th st. nw. National 1332.

STORES for RENT 73
Post Classified Ads.—National 4205.

COLUMBIA RD., between 16th and 18th sts.—Suitable for wholesale liquor or restaurant. L. D. Measell, CL. 4733.

H ST. NW., 214—Store, 1,200 sq. ft.; cellar, 2,400 sq. ft.; 1st commercial zone; low rent. Your broker or phone WE. 1071.

HOUSES—Rent—Furnished 74
Post Classified Ads.—National 4205.

FURNISHED HOUSES. ALL SECTIONS.
GIBSON RENTAL BUREAU, INC.,
1731 H st. nw. NAtional 5578.

HOUSES—Rent—Unfurnished 76
Post Classified Ads.—National 4205.

BELMONT ROAD NW., 1916—8 rooms, 2 baths, lavatory and sleeping porch; in quiet residential section; very reasonable rental. Day phone, WEst 2644; night and Sunday, CL. 7971.

BRICK, 6 rooms, 3 porches; a. m. i.; newly papered, painted; garage. 2903 7th ne.; $50. Inquire Owner. NOrth 1511.

COLORED, $32.50 (1334 C St. SE.)—Five rooms and bath brick house. Met. 2865.

GET OUR for rent list of modern homes and apartments; reasonably priced. John F. Donohoe & Sons, 314 Pa. ave. se.

MODERN homes and bungalows. Chevy Chase and other city and suburban sections; reduced rentals; free auto service for inspection. L. D. Measell, Clev. 4733.

NEAR MT. ALTO HOSPITAL; well situated for tourist rooms; 8 rooms, 2 glass-inclosed porches, large open porch, servant's room with bath; 3-car garage; over acre of ground; rent, $100 per month. WAVERLY TAYLOR, INC., NAT. 1040.

SEMIDETACHED BRICK HOME—6 rooms, bath, h.-w. h.; garage in basement; $55. Call Henry J. Robb, Inc., Dist. 8141.

WE have a desirable list of houses in all good sections of the city.
DIXIE REALTY CO.
1417 L St. NW. NAt. 8880.

7TH ST. NW., 6211—Corner; 6 rms.; gar.; h.-w. h.; weather-stripped, screened, awnings; redec. Apply 6306 8th or Ge. 2905.

CHEVY CHASE, D. C.
10 rms., 2 b.; large grounds; oil heat.
BRODIE & COLBERT, INC., Nat. 8875.

$35.00 6-room brick; a. m. i.; 2242 Nicholson st. se. (1 block Pa. ave.); vacant March 20. Call A. W. LEE, Dist. 4600.

$50.00 —SEMIDETACHED. 611 ROXBORO PLACE N.W. Living room, dining room, 3 bedrooms, kitchen, bath, garage, hot-water heat, electricity. 14th & K. CAFRITZ. DI. 9080.

SUBURBAN for RENT 78
Post Classified Ads.—National 4205.

BUNGALOWS—Modern nearby Va. and Md.; 5 rms. and bath to 8 rms., bath. $35 to $50. Auto service free. Leslie D. Measell, Cleveland 4733.

ARLINGTON COUNTY, VIRGINIA.
$22.50 to $50.00. Get our list.
DI. 0700 K. M. Livingstone, 923 15th nw.

WANTED—TO RENT 82
Post Classified Ads.—National 4205.

IMMEDIATELY, by responsible party; kitchenette apt.; best N. W. location; first cab zone; switchboard; spacious living room with large north window; essential; write No. 504, 2100 Mass ave.

LET ME rent your vacant house or apt. Personal attention. A. M. COOPER, 820 11th st. nw. Nat. 1332.

LIST your vacant property with us. We have more tenants than houses. K. M. Livingstone, 923 15th st. nw.; DI. 0700.

BUSINESS PROPERTY—Sale 84
Post Classified Ads.—National 4205.

$4,000—SOUTHEAST.
Store with eight large rooms and bath, covering a lot 21x100 feet; side and rear alley. This property is now vacant and is a bargain at the price asked. Terms can be arranged.
JOHN F. DONOHOE & SONS
314 Pennsylvania Ave. S.E.

HOUSES for SALE 86
Post Classified Ads.—National 4205.

A REPOSSESSED, reconditioned, detached home in a very desirable Northwest section now placed on the market at several thousand dollars below its original sale price. A very large living room, with open fireplace; large dining room, with excellent wall space; thoroughly modernized kitchen, screened breakfast porch, 3 bedrooms, all large; modern bath; built-in garage; splendid lot. A real value at $8,950.
WM. H. SAUNDERS CO., INC.
1519 K St. NW. District 1015.

BROOKLAND, D. C.—Adjacent Monastery, semidetached, 7 rooms, bath; built-in garage. Owner, 1330 Randolph st. ne.

CORNER HOME, of all-brick construction, in desirable section, at 5033 7th st. nw. Large lot, 3 exposures; high elevation; built-in garage. Center hall, with full-width front porch; 6 large rooms, with tiled bath, oak floors. Completely refinished and in new-home condition. A bargain at $7,950, on terms like rent. Call EUGENE H. PHIFER, North 5800.

NEAR DUPONT CIRCLE—Old-fashioned home; seven rooms, attic, porch, basement under entire house, electricity, hot-water heat; large garden with flowering shrubs; several fireplaces; fine for physicial. Priced below tax value. District 3848.

ROSEDALE ST. N.E., 1615—3 blocks south of 15th and H sts. ne., 5 rooms, bath, electricity, gas and h. w. h. House in good condition; can be bought for $2,950. $30.00 cash and $27.50 per month. Key next door or phone Mr. Clark, National 3007.

NEAR 16TH AND DECATUR STS.
A beautiful modern brick home; desirably located near every convenience; well-planned, with 10 good-sized rooms, three baths, front porch, fireplace, electric refrigeration, 2-car brick garage; well financed; owner will sell for $15,000 to purchaser with equity cash; inspection invited.
SHANNON & LUCHS CO.
1505 H. St. NW. NA. 2345.

SACRIFICE AT $6,500, FURNISHED. 9 rms., 2 baths; hot-water heat, electricity; excellent nw. location, 1800 block Newton st. Waverly Taylor, Inc., Nat. 1040.

List your property with us.
McKEEVER-HARTUNG CO., Inc.
NA. 4750. Shoreham Bldg. NA. 2232.

SAUL'S ADDITION—SEMIBUNGALOW. $8,500. Terms.
7 rooms, bath, fireplace; garage; large lot and a low price. Inspection will convince you. Cleve. 4944, evenings; day, Dist. 3347.

"BURLEITH HOME"—$6,500.
The outstanding buy in this community. Convenient to the Western High School, grade schools; 12 minutes from the downtown. Six rooms, modern improvements, hardwood floors, 2-car garage. Deep lot; quiet streets; splendid location for children. Inspect at any time.
SHANNON & LUCHS CO.,
1505 H St. N. W. NA. 2345.

Semi-Detached Corner Brick
SHEPHERD PARK
8 rooms, 2 baths; garage. A real sacrifice at $9,950, $1,500 cash. Do not miss seeing this house.
WAPLE & JAMES, INC.
1226 14th St. N.W. DIst. 3347.

COLORED—NO CASH DOWN
7 rooms and bath in good condition; hot-water heat; garage. Monthly payments, $37.50.
EDWARD M. WILLIS.
Tower Bldg. NA. 7479.

SALE or EXCHANGE 88
Post Classified Ads.—National 4205

BUILDING LOTS—Clear; for houses or apartment building. Pot. 2829.

LOTS for SALE 89
Post Classified Ads.—National 4205.

A WOODED LOT FOR YOUR HOME; 50x115; in the D. C., S.E.; all-white section; price, $300; can make a loan to build your own home. CL. 1360.

BEAUTIFUL LOT, near Hyattsville High school; water, sewer, gas, electricity; bus service; price, $200; $5 down, $5 month. O. B. Zantzinger, 945 K st. nw.; Nat. 5371.

CORNER LOT—Longfellow and 1st sts.; 40-ft. front; U. S. park in same sq.; only $750.

HILLCREST—Cor. 32d and Camden; 65x147 to 20-ft. alley; priced less than cost. A. W. LEE, 1343 H nw.; DI. 4600.

INDUSTRIAL lot in Georgetown; size 52x96, 5,000 sq. ft.; $3,000. J. A. McKEEVER, 1625 K st. nw.; DI. 9706.

SUBURBAN for SALE 90
Post Classified Ads.—National 4205

3 TAKOMA PARK bargains; save $2,000. MORRISON AGENCY, 2d floor, Citizens' Bank, Takoma. Shep. 3444.

EXCLUSIVE HOME—IDEAL LOCATION. New 7-room brick, center-hall, beautiful stairway, fireplace, 4 bedrooms, tiled bath, laundry trays, built-in garage, large back porch. Only $8,300; easy terms. J. M. EARNEST, 3821 34th, Mt. Rainier, Md.

FARMS—LAND for SALE 93
Post Classified Ads.—National 4205

FARM BARGAINS—Small cash; terms. PAUL T. POWELL, Herndon, Va. Phone Herndon 133.

SHORE—Waterfront—Sale 95
Post Classified Ads.—National 4205

WOODLAND BEACH—2 selected lots, 200 ft. main bathing beach, $100 each less for cash. Apply 1136 Neal st. ne. Linc. 5536-J.

WANTED—REAL ESTATE 96
Post Classified Ads.—National 4205

ALL CASH for small houses, lots, &c.; white or colored; immediate settlement. E. A. Garvey, 1010 Vt. ave. nw.; Dist. 5770.

BENNY — Righto! — By J. Carver Pusey

"CAP" STUBBS — No Sale! — By Edwina

TODAY'S CROSSWORD

ACROSS.

1 Fuss
4 Illuminating device
8 Fodder pit
12 Opening
13 Malign
14 Russian mountains
15 Old musical note
16 Bristle
17 Foray
18 Takes out
20 Stair
22 Clear gain
24 Entwine
28 Those that fasten with wooden pins
32 Common carbohydrate
33 Notion
34 Affirmative vote
36 Legendary tale
37 Burn superficially
39 Clothing
41 Be present at
43 Unit of work
44 Animal food
46 Fisher for eels
50 Venture
53 Bark of the paper mulberry
55 The yellow bugle
56 Dash
57 Reputed discoverer of America
58 Dry
59 Cried
60 Earl: poet
61 Move with a lever

DOWN.

1 Old
2 Valley
3 Gem
4 Holder of a lease
5 Salutation
6 Fingerless gloves: var.
7 Table dish
8 Excess
9 One of David's chief rulers
10 Burmese hill dweller
11 Antique
19 Appointment
21 Abstract being
23 Attempt
25 Substance derived from Ceylon moss
26 Animal inclosure
27 Pertaining to a historical period
28 City in Italy
29 Prepare for publication
30 Gentlemen: humorous
31 Ocean
35 Copy
38 Compass point
40 Deliver a sermon
42 Device for affixing dates
45 Ancient Irish city
47 Speak imperfectly
48 Always
49 Piquant
50 Condensed moisture
51 Beverage
52 Knock
54 Fruit stone

YESTERDAY'S ANSWER.

W	A	S		C	O	O		B	A	S	T	E
A	N	T		L	A	P		U	V	E	A	L
T	O	E		E	R	E		R	E	V	E	L
E	D	E	M	A		R	I	N	S	E		
R	E	P	E	N	T	A	N	T		R	A	P
			L	E	A	S	T		R	A	C	E
A	S	T	E	R	N		O	M	E	L	E	T
T	I	R	E		N	I	N	E	S			
E	T	A		G	E	N	E	T	I	C	A	L
		W	E	L	D	S		E	N	A	T	E
D	E	L	T	A		T	O	O		R	I	A
O	P	E	N	S		E	R	R		E	L	F
M	I	D	A	S		P	E	S		S	T	Y

(Copyright, 1934.)

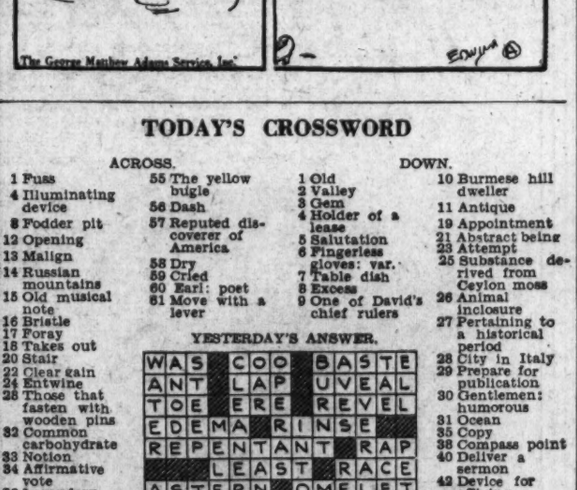

THE BUNGLE FAMILY — Clues, or Something — By Harry J. Tuthill

INFORMATION THAT MAY BE CORRECT WAS WELCOMED BY GEORGE TODAY AS AN INQUIRING NEIGHBORLY EYE, TRAINED BY MAIL, WAS FOCUSED ON THE STRANGE WOMAN WHO LEFT A SMALL BOY WITH THE BUNGLES.
YES GEORGE, I GOT ONLY A GLANCE AT THE LADY BUT THAT WAS ENOUGH TO TELL ME SHE IS SPANISH AND HAS BEEN A DANCER.
MY WORD, HOW?
VERY SIMPLY. I KNEW SHE WAS A DANCER BY THE WAY SHE TURNED QUICKLY IN THE HALL AND SNAPPED HER FINGERS AS THOSE SPANISH GALS DO WITH CASTANETS.
THAT SOUNDS VERY REASONABLE.
ALSO I KNOW SHE WAS SENT HERE BY SOME MASTER-MIND WHO ARGUED WITH, AND NO DOUBT, THREATENED HER BEFORE SHE CAME HERE.
YOU MEAN THAT JUST ONE GLANCE TOLD YOU?
CERTAINLY! I OBSERVED THAT SHE WORE ONE TAN AND ONE BROWN SLIPPER. ONLY A BIG ROW AND THREATS, WOULD CAUSE ANY WOMAN TO MAKE SUCH A MISTAKE. SIMPLE, ISN'T IT?
VERY! LET ME THINK. SPANISH! A MASTER-MIND. H-MM!

JOE JINKS, Featuring Dynamite Dunn — Still Optimistic! — By Llanuza

3-20
WHEN JOE TRIED TO GET CLIFF LACEY TO AGREE TO LET DYNAMITE FIGHT THE TOUGHEST MAN .... KARL THE BUTCHER ..... FIRST, HE FOUND CLIFF SET ON JUST THE OPPOSITE IDEA
NO, JOE... THERE'S NO USE O' YOU ARGUIN' ...KARL'S GOIN' TO FIGHT DYNAMITE LAST
SO YOU SAY!... I SUPPOSE YOU'RE FIGURIN' ON DYNAMITE'S BEIN' TIRED BY THEN... AN' THAT TRAMP O' YOURS'LL HAVE A BETTER CHANCE
NO... IT'S FOR DYNAMITE'S SAKE... IT GIVES HIM A CHANCE TO MAKE SOME KINDA SHOWIN' BEFORE KARL PUTS HIM AWAY... OTHERWISE,...
PUTS HIM AWAY?... YOU MEAN TO SAY YOU THINK THAT BUM'S GONNA KNOCK DYNAMITE OUT?
THINK?... SAY, I KNOW IT!
LISTEN, YOU!... AFTER HALF A MINUTE AGAINST DYNAMITE, THAT PUNK WON'T BE ABLE TO LIFT A GLOVE
OH, YEAH?... DON'T WORRY ABOUT KARL NOT BEIN' ABLE TO LIFT A GLOVE ... HE WON'T NEED TO... THE REFEREE'LL BE LIFTIN' HIS GLOVE FOR HIM!

NAPOLEON AND UNCLE ELBY — By Clifford McBride

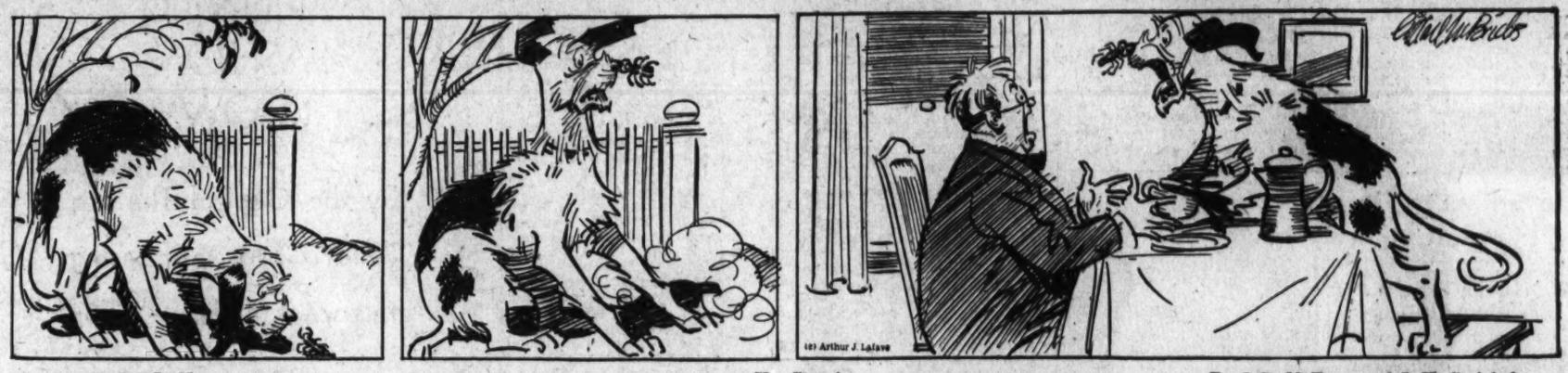

DIXIE DUGAN — He Gags! — By J. P. McEvoy and J. H. Striebel

SO YOU'RE A WRITER, EH? — WELL, I KNOW A WRITER THAT'S A FAST WORKER WITH THE GIRLS
AH— WHAT'S HIS NAME
TYPE-WRITER
HO-HO-HO!
FERDIE— STOP! — YOU'RE SLAYING ME!
I MAY BE FUNNY, BUT I KNOW OF A POET WHO'S WHITTIER— HO-HO-HO!
PSS-ST, DIXIE— WHAT DO YOU THINK OF HIM? —WAIT! —DON'T SAY IT YET
WHEN YOU FIND OUT HOW MUCH DOUGH HE'S GOT AN' HOW HE THROWS IT AROUND— —IT'LL BE A WHOLE LOT EASIER TO APPRECIATE HIM

THE GUMPS — Clear Sailing Ahead

WHILE THE ENTIRE GUMP HOUSEHOLD IS IN A FRENZY AND BIM IS BESIDE HIMSELF WITH ANXIETY— THERE ARE TWO UNPLEASANT GENTLEMEN WHO SEEM VERY PLEASED ABOUT NELL'S DISAPPEARANCE— SAFE IN THEIR BASEMENT HIDE-OUT— THEY VIEW THE FUTURE WITH SATISFACTION—
3-20
WELL— WE'VE GOT THE MONEY AND WE'VE GOT LITTLE NELL— IT LOOKS LIKE CLEAR SAILING FROM NOW ON—
I STILL SAY WE SHOULD HAVE ASKED FOR MORE THAN THAT MEASLY $5,000.— REWARD— I'LL BET HE WOULD HAVE GIVEN A MILLION FOR THE KID—
WELL— WE'VE GOT A LOT MORE COMING OUR WAY ANYHOW—
EXACTLY— AND WE'RE NOT GOING TO WASTE ANY MORE TIME NOW THAT WE HAVE THE CASH— I'LL GET THE STEAMSHIP TICKETS AT ONCE— THERE'S A FORTUNE WAITING FOR US IN ENGLAND—
AND ALL WE HAVE TO DO IS TO GO OVER AND SHOW THE LOCKET AND THE PAPERS— AND WE COLLECT—
PRETTY SOFT— PRETTY SOFT—

DICK TRACY — A Flight for Life

Walt Mason, Himself

Identification.

"His eyes were blue," one witness said, when asked about the skate who swiped the grocer's roll and fled, at an unseemly gait. "His eyes were blue, his whiskers brown, and he was 6 feet high, and I can promptly mark him down, if he ever he goes by." Another said, "He might have been 5 feet 4 inches tall; his eyes were of a brilliant green, his whiskers black, but small." "He had no whiskers," said a third, "his hair was almost white; he was a rather dwarfish bird, not quite 5 feet in height. His eyes were black and he was fat, he had a scent of booze, he wore an old-time stovepipe hat and busted Oxford shoes." "I saw the fellow run away," said one, "his clothes were green, his eyes were of a steely gray, and he was tall and lean. He had no hat upon his head and he was partly bald. I'll swear to everything I've said, if as a witness called." Some fellow pulls unlawful acts, his moral sparkplugs miss; a cop comes up to learn the facts and gets such stuff as this. A score of people saw the game that drew the copper there; but no two stories are the same, no two of them will square. Conflicting stories men impart to John Law every day; what wonder if, with broken heart, he jumps into the bay?

(Copyright, 1934.)

WINNIE WINKLE, the Breadwinner — Step Lively, Winnie!

TO THE RESCUE
OF THE OVERPOWERED EDITOR AND DETECTIVE COMES NONE OTHER THAN THE LOWLY SCRUB WOMAN! WHO IS SHE AND WHAT INTEREST HAS SHE IN THE CASE?
GIVE IT TO 'ER!
THIS GUN'S JAMMED!
LET'S BEAT IT OUT OF HERE BEFORE WE'RE KILLED!
TRACY OPENS HIS EYES. THE SCRUB WOMAN GIVES HIM A GLASS OF WATER...
HERE
WHERE.. WHERE DID THEY GO?
NOT CARING TO WAIT FOR AN ELEVATOR-OR USE THE STAIRWAY, AND THUS FACE THE POLICE GUARD IN THE BUILDING LOBBY. THE GUNMEN RACE DOWN THE CORRIDOR AND INTO THE COMPOSING ROOM.
THERE MUST BE A BACK STAIRS TO THIS PLACE!
GRAB A COUPLE OF THESE LEAD SLUGS. THEY'RE BETTER N NOTHING!
WINNIE'S PARTNER, DR. NOTTINGHAM, AND "SOUP" MURRAY DANCED CLOSE TO EACH OTHER— THEN "SOUP," TALKING TO HIS PARTNER, SAID, "HAVE Y'NOTICED TH' CONSERVATORY? THEY GOT BEAUTIFUL PALMS THERE. THE THIRD PALM FROM THE DOOR IS A BEAUTIFUL SPECIMEN."
"SOUP" MURRAY SAID THE THIRD PALM IN THE CONSERVATORY WAS A BEAUTIFUL SPECIMEN! IT ALL SOUNDS SO DUMB, OR IS IT A SECRET MESSAGE TO MY FRIEND HERE!
LA-DEE-DA— ISN'T THE MUSIC LOVELY?
I MUST BE DUMB! SURE, IT'S A MESSAGE ABOUT THE THIRD PALM FROM THE DOOR IN THE CONSERVATORY!! AND MY PARTNER SEEMS TO BE TICKLED ABOUT IT!
LA-TA-TA-TUM-
YOU'RE DIVINE! I'M GOING TO GIVE A BIG PARTY SOON IN YOUR HONOR!!
OH, YOU DARLING! I'D JUST LOVE IT!!
I'VE GOT TO BEAT HIM TO THE THIRD PALM IN THE CONSERVATORY— I'VE GOT TO GET THERE FIRST

Denmark Topic Of Travel Talk At Auditorium

Tonight's Lecture to Tell of Copenhagen and Other Cities.

Copenhagen, beautiful capital of Denmark and often termed "the Paris of the North," will be among the many interesting places to be described and pictured at the Masonic Auditorium tonight by Helge Petersen, authority on Danish affairs, who will conduct the eighteenth in a series of 20 illustrated travel talks sponsored by The Washington Post.

The capital of the Danes is situated on the island of Zealand, one of the larger in the group of nearly 500, which, with the peninsula of Jutland, comprise the kingdom of Denmark. Because of possible confusion with the British Dominion of New Zealand, however, the native spelling, Sjaelland, is frequently employed in designating the island. The same circumstance often gives the impression that "the land down under" was named for the older land, although it is more possible that the discoverer of New Zealand, Abel Janszoon Tasman, famous Dutch navigator, sought to honor the province of Zeeland, in the Netherlands, when he first saw the country in 1642.

Mr. Petersen's lecture will be featured by interesting glimpses of the past history of Europe's oldest kingdom as well as by vivid stereopticon views, in color, and by motion pictures of various scenes and activities in modern Denmark.

A nominal charge of 25 cents is made for admission to the lecture and tickets will be available at the Masonic Auditorium box office, New York avenue northwest at Thirteenth street, beginning at 7 o'clock tonight. The travelogue will be given promptly at 8:15.

Tito Schipa to Sing In Capital Today

Two Arias on Program of Metropolitan Tenor.

Tito Schipa, lyric tenor of the Metropolitan Opera, will be heard in a song recital at 4:40 p. m. today in Constitution Hall, under the local management of Mrs. Dorothy Hodgkin Dorsey. Julian Huarte will be his assisting artist and accompanist.

Two operatic arias will have place on the program, one from Wolf-Ferrari's "Le Donne Curiose" and "Una Furtive Lagrima" from Donizetti's "L'Elisir d'Amore." Among the songs listed are "Sogno di Marzo" (Luporini), "La Violette" (Scarlatti), "My Lady Sleeps" (Furguele), "Pleading" (Kramer), "In the Luxembourg Gardens" (Manning), "Do Not Go, My Love" (Hageman), "The Nightingale" (Rimski-Korsakov), "Carovananella Notte" (Bellini), "Wsperanza" (Mancini), and "Serenata Matutina" (Schipa).

Julian Huarte will make two appearances as piano soloist, playing his own "Spanish Dance," Albeniz's "Granada," and two Chopin preludes—those in D flat major and A flat major.

Organist Rechlin Recital Tonight

National Church Program to Spur Choir Music.

Edward Rechlin, distinguished American organist, will give a recital at 8 o'clock tonight in the National City Christian Church. A pupil of Guilmant and Widor in Paris, Rechlin is thoroughly schooled in organ technique, and his services have been invaluable in emphasizing the importance of the organ as the instrument of religious and spiritual expression.

He is nationally known as an admirable player of Bach and other classical composers, having presented recitals from coast to coast.

Rechlin's appearance in Washington is sponsored by the Trinity Lutheran Church in the interest of better church music. His program will be as follows:

Allegro in D Major.....Handel
Sonatine.....Ritter
"Blessed Jesus, at Thy Word".....Krebs
"Thee, Lord, I Love With All My Heart"
Improvisation.....Krebs
Adagio.....Bach
"Jesus Suffering Pain and Death"....Bach
Fantasia and Fugue in A Minor.....Bach

B'nai Israel Nominations Due.

The Young People's League, B'nai Israel Synagogue, Fourteenth and Irving streets northwest, at 8 o'clock tonight will nominate officers. President Nathan Volkman will preside. A tennis and Sunday hiking club is being organized by Benjamin Tarshes, 1707 Lanier place northwest, and Morris Weingarten, 1808 Wisconsin avenue.

Auto Parking for customers of The Hecht Co.—E street between 6th and 7th—10c for the first two hours.

• *For Telephone Orders, Call DIstrict 9400*

We Specialize
In installation and service of AUTOMOBILE RADIOS
Washington Battery Co.
1146 19th NAt. 4128

Radio Waves and Ripples

HAVING engineered a local coup of some magnitude, the WJSV minds are patting themselves on their collective backs today. They are starting a "Sports Review" series beginning April 1, to be heard every evening from 6:30 to 6:45, with Arch McDonald, popular baseball announcer, in charge.

Out-of-town games of Washington teams will be given a play-by-play account, and bowling, tennis, track and other sports events will be featured in season. McDonald, who was voted the most popular baseball announcer in 1932 during a National contest conducted by Sporting News, recognized organ of that field, was formerly with WDOD at Chattanooga, Tenn. He is now in Biloxi, Miss., where the Washington ball club of the American League is in training.

Sponsored by a local drug store chain, the program has been signed up for 52 weeks.

• • • •

"HERE'S to dear old Boston,
The home of the bean and the cod;
Where the Cabots speak only to Lowells,
And the Lowells speak only to God."

The wag who thought that one up wasn't thinking of radio programs. But as you sit by your "5-foot bookshelf" tonight you may hear some Harvard culture first hand.

Harvard is scheduled for a forensic field day tonight when various notables will "break" long microphonic silences to speak over a C. B. S. hookup at 10:30 p. m. The Chief Justice of the United States, Charles Evans Hughes, will be the main speaker on the program, which is being held to celebrate the 100th anniversary of the birth of Charles William Eliot, famed former president of the university.

From his dignified position on the bench, Justice Hughes is probably the most revered and respected figure in National legal circles. Other Harvardians facing the microphone will be Charles Francis Adams, former Secretary of the Navy; Dr. James B. Conant, president of Harvard, and Dr. A. Lawrence Lowell, former president.

Justice Hughes will talk from the Washington studios of WJSV, while the other speakers will speak from the Sanders Theatre on the Harvard campus at Cambridge. The address will deal with the present state of education in America, with particular stress on its indebtedness to President Eliot's work. Eliot was president of Harvard from 1869 to 1909.

It's actually Robert L. Ripley who asks you to believe a lot of things. He is safe when fans can't answer back each Saturday night when he appears with B. A. Rolfe and the Terraplane orchestra at 10 p. m. over an N. B. C. hook-up.

Two new programs are being inaugurated today by N. B. C. Howard Phillips, baritone; Don Allen and his orchestra, and Martha Lee Cole, interior decorating expert, will open the Mohawk Treasure Chest for the first time over WRC at 10:30 a. m. . . . and the "Singing Stranger" goes on the air this afternoon at 4:15 p. m.

The Treasure Chest is to be filled with romantic ballads, gay tunes and helpful hints on house furnishing. The "Singing Stranger" is Wade Booth, baritone, formerly seen and heard with Eddie Cantor . . . in three editions of George White's Sandals . . . with Marilyn Miller in "Sally" . . . and in the Ziegfeld "Follies."

Jim McGrath of the local N. B. C. staff has concocted a new idea for his Morning Mail Bag program, which is heard each morning at 9 o'clock over WMAL.

He is now in the market for "fiddlesticks" . . . which, says Jim, are household hints to the housewife. Fans have already written him about a gravy ladle fastened to a roller, also nailing bottle tops, rough side up, to a board for scraping mud off your boots before entering a spotless kitchen.

Venerable, white-haired David Lloyd George, Liberal leader and war-time Prime Minister of Great Britain, will speak from London over a C. B. S. network today from 3:30 to 4 p. m.

The Welsh statesman will speak on the "Whither Britain?" series. Since 1890, he has been a member of Parliament from Carnarvon. He was a cabinet minister from 1905 to 1922, and was successively president of the board of trade, chancellor of the exchequer, minister of munitions, first lord of the treasury, and Prime Minister.

A comparative newcomer to the air . . . says Broadway's First Lord of the Keyhole . . . is a Washington girl, named Thelma Nevins. She will sing on three major programs tonight . . . with Reisman, Harold Stern's Band and with Vallee from his show in Hollywood.

Another newcomer, Don Douglas, who replaced Arthur Godfrey on WMAL's Breakfast Club, has been on the job only six weks . . . and his popularity is increasing. Business, we are told, has increased 25 per cent during the last week.

Whitecaps.

WRC—Premiere of the Mohawk Treasure Chest, featuring well-known ballads and household hints, 10:30 a. m.; Dr. Joseph R. Sizoo, pastor of the New York Avenue Presbyterian Church, speaking on "Socialism Challenges Christianity," 11:45 a. m.; David Lloyd George, speaking from London, on "Whither Britain?" 3:30 p. m.; Ed Wynn, 9:30 p. m.

WMAL—Babe Ruth at the Yankees' training camp in Florida, 9:15 a. m.; "Fanal," a new opera by Kurt Atterberg, broadcast from Sweden by the Royal Swedish Opera Company, 2:45 p. m.; R. C. Atkinson, director of the Ohio Institute, speaking on "Ohio Forging Ahead," 7:15 p. m.; "Tough Baby," a new mystery on the Crime Club series, 8 p. m.; Edmund Lowe, movie actor, in a dramatic sketch, 10 p. m.

WJSV—Academy of Medicine, Dr. Samuel J. Kopetzky, of the New York Polyclinic Hospital, speaking on "Mastoid Diseases," David Lloyd George, 3:30 p. m.; Phil Cook and orchestra playing "Berceuse," from "Jocelyn," and the "Barcarolle," from Offenbach's "Tales of Hoffman," 7:30 p. m.; Philadelphia Studio Orchestra, playing "Sposalizo" and the Schubert-Liszt "Hungarian March," 9 p. m.; Ruth Etting, Johnny Green and Ted Husing, 9:15 p. m.; Minneapolis Symphony Orchestra, "Die Fledermaus," "La Source," by Delibes, the "Meditation," from Massenet's "Thais," violin solo, and the "Rakoczy March" from "The Damnation of Faust," by Berlioz, 9:30 p. m.; Chief Justice Hughes, Charles Francis Adams, Dr. James B. Conant and Dr. A. Lawrence Lowell, on Harvard University program, 10:30 p. m.

SALLY SINGER, blonde Dutch maid from New York, who lives up to her name each Tuesday at 8 p. m. when she warbles with Leo Reisman's orchestra over an N. B. C. network.

The Post Radio Time-Table

Tuesday, March 20 — Washington — Eastern Standard Time

	WRC 316M—950KC	WMAL 476M—630 KC	WJSV 206M—1460KC	WOL 229M—1310KC	
6:30	.....	.....	Elder Michaux...	.....	6:30
6:45	Exercises	Early Risers....	" " ...	.....	6:45
7:00	"	Breakfast Club...	Sun Dial.....	Musical Clock..	7:00
7:15	"	" " ...	" "	" " ..	7:15
7:30	"	" " ...	" "	" " ..	7:30
7:45	"	" " ...	" "	" " ..	7:45
8:00	M'ning Devotions	" " ...	" "	" " ..	8:00
8:15	Organ Rhapsody.	" " ...	" "	" " ..	8:15
8:30	Cheerio	" " ...	" "	" " ..	8:30
8:45	"	" " ...	" "	" " ..	8:45
9:00	Mail Bag.....	News	Woman's Hour...	" " ..	9:00
9:15	Landt Trio.....	Babe Ruth	" " ...	" " ..	9:15
9:30	Bradley Kincaid.	" "	" " ...	" " ..	9:30
9:45	Wife Saver.....	" "	" " ...	" " ..	9:45
10:00	Morning Parade.	Edward MacHugh.	Post Program....	M'sical Interlude	10:00
10:15	" " .	Musical Interlude.	Senator Casper...	C'ncert Melodies	10:15
10:30	Treasure Chest..	Today's Children..	Morning Moods..	Varieties, Values	10:30
10:45	Castles in the Air	Singing Strings...	Acad. of Medicine	" "	10:45
11:00	Piano Recital...	Pappy, Ezra, Zeke	Pet Milky Way...	Harriett Wagner	11:00
11:15	"Your Child"...	Listening Post....	Charm Secrets...	Guy Lombardo..	11:15
11:30	Mrs. Hagner....	Marine Band.....	Tony Wons.....	Organ Doctor..	11:30
11:45	M'flower Lecture	" "	Larry Tate.....	Key to H'ppiness	11:45
	AFTERNOON PROGRAMS				
12:00	" "	" "	Voice of Exp'r'nce	J. Washington..	12:00
12:15	" "	" "	Connie Gates....	Songsmith	12:15
12:30	Merry-Go-Round.	Farm, Home Hour	Geo. Schreiban....	Vivian Green..	12:30
12:45	Maurice Lees....	" " "	" "	Church of Air..	12:45
1:00	Emil Velazco...	" " "	Afternoon Rhythms	Sign off	1:00
1:15	" " ...	" " "	Joan Marrow....	.....	1:15
1:30	Hollenden Orch.	Vic & Sade.....	Gene Stewart....	.....	1:30
1:45	" "	The Merry Macs..	Louis Panico.....	.....	1:45
2:00	Merry Madcaps..	Meredith Wilson..	Ann Leaf.....	.....	2:00
2:15	" " ...	" " ..	" "	.....	2:15
2:30	Theater Forum..	Smackouts	School of Air....	.....	2:30
2:45	Soloist	Swedish Orch....	" " "	.....	2:45
3:00	Ma Perkins.....	Rochester Orch...	Arthur Godfrey..	Variety Matinee	3:00
3:15	Blue Room Echoes	" " ...	" " ...	" "	3:15
3:30	"Whither	" " ...	Whither Britain?..	" "	3:30
3:45	Britain?"	" " ...	" " ...	" "	3:45
4:00	Woman's Review	Betty & Bob.....	Navy Band.....	Paul Whitman	4:00
4:15	Game Trails....	N. B. C. Program.	" "	Tango Band...	4:15
4:30	Voc. Guidance..	Alice Joy	Bob Standish....	Waltz King....	4:30
4:45	Lady Next Door	Mary R. Williams	Madison Ensemble	Salon Musicale.	4:45
5:00	Lillian Conn....	Tea Time.....	Skippy	Something for	5:00
5:15	Aunt Sue.....	News	Jeanne Bishop...	Everyone	5:15
5:30	Sun Dial.....	Health & H'ppiness	Jack Armstrong..	" "	5:30
5:45	Musical Interlude	Orphan Annie....	Evening Rhythms..	Old Fav. Ballads	5:45
	NIGHT PROGRAMS				
6:00	Musical Interlude	Angelo Ferdinando	Buck Rogers....	Scouting	6:00
6:15	Bulletin Board..	"	Bob Nolan.....	Today in Sports	6:15
6:30	Musical Interlude	Evening Album...	Eastman & Evans	Greeting Hour.	6:30
6:45	Fireside Fantasy	Lowell Thomas...	Cromwell & Crist	Gypsy Baritone	6:30
7:00	Mary Small....	Amos 'n' Andy...	Myrt & Marge...	Radinov's Orch.	7:00
7:15	Wheatenaville ..	Advisory Council.	Just Plain Bill...	News	7:15
7:30	Arlene Jackson..	"	Serenaders	Irving Chandler	7:30
7:45	The Goldbergs..	Grace & Eddie...	Boake Carter....	Stamp Club....	7:45
8:00	Reisman's Orch..	Crime Club.....	Little Jack Little	Dram. Moments	8:00
8:15	" " ...	" "	Old Apothecary..	Stonewall's Trio	8:15
8:30	Wayne King....	Dramatized Dollar	Voice of Exp'n'ce	D. D'Andelet..	8:30
8:45	" " ...	Bavarian Band ...	California Melodies	E. Valle's Orch.	8:45
9:00	Ben Bernie.....	" " ...	Philadelphia Orch.	Martha & Dilly	9:00
9:15	" " ...	The Postilion.....	Ruth Etting.....	Carter's Orch..	9:15
9:30	Fire Chief.....	Eddie Duchin.....	M'polis Symphony	Clark's Orch...	9:30
9:45	" " ...	" "	" " ...	" " ..	9:45
10:00	"Seth Parker"...	Promenade	Camel Caravan...	Cocktail Hour..	10:00
10:15	" " ...	" "	" " ...	Th'mps'ns Orch.	10:15
10:30	Madame Sylvia..	Heigh-Ho Orch...	Charles Elliott...	Rizzo's Orch...	10:30
10:45	Robert Simmons	" " ...	" " ...	Romero's Band	10:45
11:00	News	Ramona	Charles Carlile...	Ham Dalton...	11:00
11:15	Night Owl.....	The Poet Prince..	Ozzie Nelon.....	" " ...	11:15
11:30	Lotus Orch.....	Slumber Hour....	" "	Meyer Davis...	11:30
11:45	" " ...	" "	Enoch Light.....	Hustler's Orch.	11:45
12:00	Sign off.....	Frankie Masters..	Harry Sosnick....	Sign off.....	12:00
12:15	.....	" " ..	" "	.....	12:15
12:30	.....	Hal Kemp.....	Pancho	.....	12:30
12:45	.....	" "	"	.....	12:45
1:00	.....	Sign off.....	Sign off.....	.....	1:00

Driver Indicted in Crash That Killed 11 Children

Palatka, Fla., March 19 (AP).—D. R. Niles, driver of the school bus in which 11 children were killed when it was struck by a train near Crescent City December 14, was indicted by a grand jury today on a charge of manslaughter.

A coroner's jury held the crash, in which more than a score of other children were injured, was due to Niles' negligence.

Father Coughlin Reported Improved

'Radio Priest' Stricken With Acute Indigestion.

Detroit, March 19 (AP).—The Rev. Father Charles E. Coughlin was much improved today after an attack of acute indigestion, suffered Saturday, and which left him too weak to make his Sunday afternoon broadcast. It was the first scheduled broadcast he had missed in eight years.

Suffering intensely and unable to assist himself, Father Coughlin remained in his study alone all Saturday night. He was found at 9 a. m. Sunday.

He still was in bed today.

Every telephone in Washington is a branch agency for Post Classified Ads. Just call National 4205 and pay later.

Shopping News Denied 'Ad' Distributing Writ

San Francisco, March 19 (AP).—The United States Circuit Court of Appeals today upheld the constitutionality of an ordinance of the City of South San Francisco prohibiting distribution in automobiles, on porches or lawns of handbills and other printed or written advertising matter. Newspapers are exempted.

The court denied the San Francisco Shopping News Co. an injunction restraining the city from interfering with its business.

Ready readers watch Post Classified Ads for new propositions every morning. Put your message before them and get results the same day. Just phone National 4205.

Today at 11:15 A. M.
On THE HECHT Co.'s
Third Floor of Fashions

A MILLINERY FASHION SHOW

by the Capitol Theatre Ballet Corps, appearing this week at Loew's Fox

$3 DELIVERS THIS ROYAL JUNIOR PORTABLE

$29.50

The Hecht Co.
F STREET AT SEVENTH

Simplified controls. Standard four-row keyboard, two shift keys, full-length ribbon. Finished in black velvetone. Fabricord carrying case included.

Main Floor, Stationery

Lacy 2-piece BOUCLES
slim and trim you!

$7.95

Stunning! That's the word for these colorful boucles. They look hand-finished! Vee and square necklines . . . tailored revers . . . corded sashes. 14 to 20.

The Hecht Co. Third Floor

Even if your feet are perfect, you'll be tempted to buy
The Dr. M. W. Locke
"BRITTON"

$10.50

It's such a good-loking, smart, wearable shoe . . . made on Dr. Locke's famous No. 4 Last for almost normal feet . . . that women who need no corrective aids are buying it! You'll find it strengthens and supports the foot muscles . . . and feels as good as it looks!

6 Expert Dr. M. W. Locke Shoe Fitters are in attendance at all times

Main Floor, Women's Shoes

The Hecht Co.
F STREET AT SEVENTH

The Hecht Co.
F STREET AT SEVENTH

Phoenix
SHADOWLESS
(free from "rings")
SILK HOSE

$1.35
3 pairs, $3.90

What a joy . . . to find stockings as clear as glass . . . without a single "ring" to mar their loveliness. Phoenix knows what you want . . . and offers you these custom-fit top, double lockstitch hose in shadowless sheer chiffons. In new "doggy" tones.

Main Floor, The Hecht Co.